Obituaries, Page 7A

Calendar, Page 12D

Cancer Society to benefit from Jail and Bail event.
News, Page 3A

Spirit of Southern foods is alive and cookin'.
Food, Page 1C

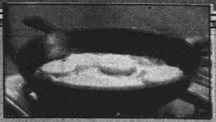

Madison man arrested on gun possession charges.
News, Page 2A

Granite City Journal

SUBURBAN JOURNALS - #1 IN WEEKDAY READERSHIP WITH OVER 1.4 MILLION READERS

BROOKLYN • GRANITE CITY • MADISON • MITCHELL • PONTOON BEACH • VENICE

VOLUME 19, NUMBER 58 | WEDNESDAY, JULY 26, 1995 | FIFTY CENTS

Madison expects $310,000 bonanza

Money comes from suit settlement

By Scott Cousins
Staff writer

The city of Madison expects to receive more than $300,000 in escrowed tax money as a result of the settlement of two lawsuits challenging city annexations.

Both the Madison City Council and Fairmont City Village Board approved resolutions last week authorizing an agreement to settle a dispute over annexation of land near the two municipalities.

The agreement calls for Madison to de-annex three pieces of property, which will be annexed by Fairmont City.

The agreement still must be approved by St. Clair County, which filed lawsuits — on behalf of Fairmont City — in 1991 and 1992 challenging a series of property annexations undertaken by Madison between 1985 and 1990.

Suarez

Bellcoff

According to the Illinois Department of Revenue, Madison will receive approximately $310,000 when the agreement is finalized. The money — mostly sales tax revenue — has been held in escrow by the state since the dispute began.

Fairmont City Mayor Charles Suarez said he was content with the settlement of the dispute. Without a settlement, the legal fight could have continued for another six or seven years, he said.

Madison Mayor John Bellcoff, also pleased with the settlement, said he will personally go to Springfield to pick up the check for the escrowed tax revenue when it is ready.

"The city has waited a long time for this money," he said Monday.

However, city officials are not making any plans to use the money until they actually have it, which may take several months. Madison must de-annex property, and Fairmont City must annex it before the money changes hands.

Madison City Attorney Casper Nighohossian said the process could take some time.

(See MADISON, Page 7A)

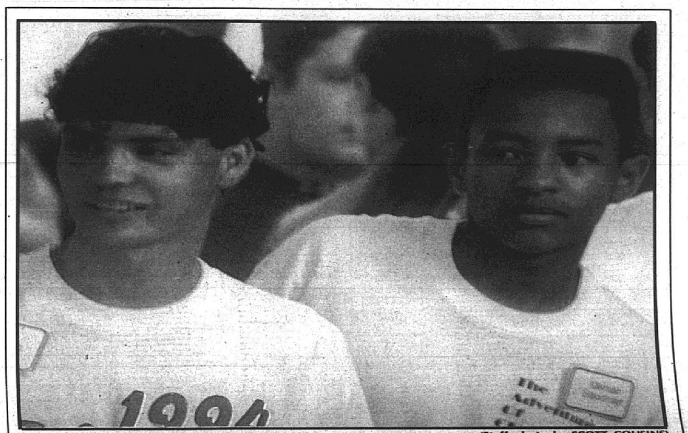

(Staff photo by SCOTT COUSINS)

Granite City resident Greg Weckman, left, waits in line for instructions with other performers during rehearsals at the Muny.

Musical on Muny stage this week

Local man in 'Godspell'

By Scott Cousins
Staff writer

Since the third grade, Granite City resident Greg Weckman has loved being on stage.

This week Weckman, 19, will get his chance to do it professionally as a member of the youth choir in the Muny Opera's production of "Godspell."

The musical, a whimsical adaption of the Gospel of St. Matthew, opened Monday and will continue through Sunday.

Weckman will be among about 125 people between 14 and 19 years old singing, dancing, skating and juggling in the musical, written by John-Michael Tebelak.

He said the choir provides additional visual stimulation for the audience.

"It is there to keep the theater alive, to add something to the show," he said.

Weckman, a vocal student in the music department at Southern Illinois University at Edwardsville, started appearing in local theater projects in 1991, when he was part of "Gypsie" at Summerstage. Before that, he had been in band.

"I've always been involved in singing and dancing," he said.

At Granite City High School he switched to theater, and joined the chorus as a sophomore.

He has also sung with the Belleville Philharmonic and the Belleville Area College choir.

Weckman said he did not know about auditions for "Godspell" until a few days before they were scheduled.

"I read about it in the *Riverfront Times* two

(See MUNY, Page 7A)

No opposition voiced to TIF district for GC Steel

By Bob Slate
Staff writer

Local taxing bodies have decided not to oppose a plan to subsidize $36.5 million of a $63 million improvement at Granite City Steel with property tax dollars.

A public hearing was conducted Wednesday in Granite City concerning the establishment of a 206-acre tax increment finance district for National Steel Corp., the parent company of Granite City Steel.

Representatives of the various taxing bodies affected by the TIF plan — the Granite City school, library and park districts; Belleville Area College; Madison County; and Metro East Sanitary District — opted not to attend the hearing.

A joint review board consisting of a representative from each of the taxing districts approved the proposed project May 25, said Fred Walton, president of Peckham Guyton Albers and Viets Inc, National Steel's consultant on the project.

A TIF district is a development tool for blighted areas. When the TIF district is formed, the assessed valuation of the property is "frozen" at its existing level. Property tax funds resulting from any increase in the assessed valuation above that level are withheld from taxing bodies and may be rebated to the developer for improvements within the TIF district. After 23 years, the TIF status is dropped and all taxing bodies receive their full

(See TIF, Page 2A)

Outdoor craft time — Children in the Granite City Park District's summer program got a break from the hot weather and were able to move their craft time outside at Wilson Park last week. Emily Epperson, left, found time to help Joey Whitson, 7, make his paper flower. See Page 3A for another photo.

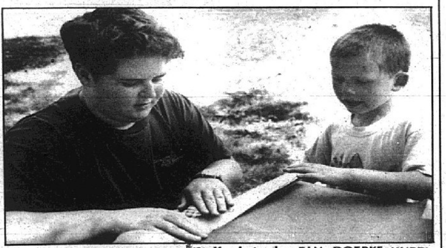

(Staff photo by PAM DOEPKE-HURD)

Newsboy volunteers needed

By Jean Abernathy
Staff writer

The Old Newsboys Day tradition will continue on Nov. 2, when thousands of volunteers hit the streets, shopping malls and grocery stores to raise money for needy children in the metropolitan area.

Many volunteer old newsboys (and newsgals) have been peddling papers throughout the 40-year history of this fund drive.

With basic needs for children so great, more volunteers are needed than ever. Individuals and groups who would like to be a part of the tradition are encouraged to volunteer to be an "Old Newsboy" for a day.

The job description is simple. Volunteers must be willing to don the customary newsboys garb — a traditional apron supplied by Hardee's restaurants and bright yellow identification buttons supplied by Southwestern Bell Telephone Co. — to hawk special edition *Suburban Journals*. Every penny paid for the newspapers goes to children's charities in the bistate area.

(See VOLUNTEERS, Page 7A)

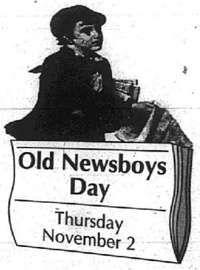

In the Journal

Index

Calendar	12D	Food	1C
Classified	1D	Local news	2A
Entertainment	12B	Obituaries	7A
Family	4B	Sports	1B

FULLER'S FORECAST

WEDNESDAY	HIGH 89	LOW 75
THURSDAY	HIGH 88	LOW 73
FRIDAY	HIGH 92	LOW 75
SATURDAY	HIGH 93	LOW 76

John Fuller, *Chief Meteorologist, KSDK-NewsChannel 5*

Help for the children of divorce

By Scott Cousins
Staff writer

For children caught in the middle of a divorce, the guilt, anxiety and pain can be difficult to deal with.

Broken Promises, a 14-week program developed to help children deal with those feelings, is being offered by Grace Baptist Church in Granite City.

The first session was held last spring and was very successful, said Joyce Moore, director of the program.

"We've seen evidence of the change in the lives of the kids who attend our church," Moore said. "It has been a helpful program to them.

"We saw children who were not open and expressive with their feelings, or would not smile," she said. "By the end of the session, we saw these children open up. You could see a difference on their countenance.

"On the first night, kids fill out a survey sheet, and I'm the only one who sees it," she said. "After the first night's session, I laid my head on the kitchen table and sobbed because of some of the things the kids were going through.

"On the last night of the session, they filled out an evaluation form, and I sat at my kitchen table and laughed out loud at the responses," Moore continued. "There was that much difference in the responses."

(See DIVORCE, Page 7A)

HEAT WAVE ALERT!
McFarland Heating & Cooling
451-1512
Carrier

Irwin Chapel
"... thoughtfulness, always."
MEMBER BY INVITATION NSM NATIONAL SELECTED MORTICIANS
931-8000

Two teens charged with sexual assault

By Scott Cousins
Staff writer

Two Madison youths — one only 15 years old — have been charged in a sexual assault allegedly committed early Monday morning.

Warrants were issued Monday for Charles A. Rogers, 17, of the 1600 block of Third Street, and Rolandus Carter, 15, of the 1900 block of Madison Avenue. Both were charged with one count each of aggravated criminal sexual assault.

Carter is being charged as an adult.

Bond was set at $100,000 for both. Both were reported to be in custody Monday afternoon.

The incident occurred at about 12:20 a.m. Monday, authorities said.

According to Madison police, the victim, an adult, was walking along the 1700 block of Third Street when the suspects — riding a bike — propositioned her. She refused, and as she was walking away tripped and fell.

Carter then allegedly tried to force her to perform oral sex. She also received a bite wound during the attack, according to police.

According to reports from Venice and Madison police, officers were called to the scene shortly after the alleged attack took place.

As officers arrived, they saw the two suspects running from the scene toward the Garesche Homes apartment complex.

Venice police were called in to assist in the search, and apprehended Rogers. Carter escaped but was apprehended a few minutes later, police said.

In a related matter, a 14-year-old girl was charged with obstructing police and a curfew violation after she refused to leave the scene of the incident. According to reports, the girl was among a crowd that had gathered at the scene and were yelling at officers attempting to gather evidence.

When police told onlookers to move back, the girl refused and continued yelling at police.

She was taken to the police station, and eventually released to her mother.

During the time the girl was in custody, reports said she was abusive and uncooperative, yelling racial insults at officers.

Bid fails to overturn murder conviction

A former Bethalto man has been stymied again in a bid to overturn his 1978 conviction for the poison-doughnut murder of his father.

Madison County Circuit Judge Charles Romani Jr. ruled last week that George Hanei, 73, did not file a petition for post-conviction relief within 10 years of his conviction as required by law.

The law allows exceptions to the time limit when a defendant can show there were reasons for delay other than his own negligence. However, Romani said, "The burden of showing (the delay) was not due to culpable negligence has not been met by the defendant."

Hanei had no comment on the setback, but his attorney, James Hackett, said Hanei probably would appeal.

Hackett, a special defender appointed for Hanei, argued that his client was not negligent.

Hackett said a law in effect when Hanei was convicted allowed 20 years to file such petitions and Hanei didn't know he had only 10 years. He filed the petition in March 1989.

Hackett said Hanei was "pursuing aggressively" an appeal in the federal courts during the 1980s and was "under the belief that the (trial) transcripts were destroyed or otherwise unavailable through the 1980s."

Documents in the case were missing from the Madison County Circuit Clerk's Office for several years but were returned several months ago. They had been checked out by a lawyer working on Hanei's federal appeal.

Madison County Assistant State's Attorney Robert Trone, who prosecuted Hanei in a sensational 1978 trial, said courts have ruled the 10-year rule applies to convictions before it became law. Trone said Hanei failed to show the delay was not his fault.

Romani agreed, saying the unavailability of the records and Hanei's appeal in federal courts did not prevent him from filing his petition within the prescribed time. Romani had rejected the petition on the same grounds in 1989, but the 5th District Appellate Court sent it back for a hearing on the negligence question.

Romani said Monday that the issues raised in the petition — primarily claims of ineffectiveness by Hanei's trial lawyer — were not raised when he first appealed his conviction and could not be raised in a petition for post-conviction relief even if it had been filed on time.

Hanei was convicted of murdering his father, Herman Hanei of Alton, by giving him a doughnut laced with thallium, a rat poison. Prosecutors also charged Hanei with murder in the December 1971 death of Katie Roessel, but the charge was dismissed in 1981.

— From the Alton Telegraph

(Staff photo by PAM DOEPKE-HURD)

New fire truck — The Mitchell Volunteer Fire Department recently purchased a 1974 Sutphen Aerial Tower Truck. The $95,000 truck was paid for with an $80,000 grant from the Madison County Community Development Grant Program. The other $15,000 came from tax money collected in the fire protection district. From left in the front row are: Ron Scholebo, president of the Mitchell Fire Protection District; Randy Cooper, Northeast Fire District; Tim Knott, Madison County Board member; and Mitchell Fire Chief Eddie Lee. Back row from left are: Gene Reinhardt, district treasurer; Jim Sinclair, district attorney; and Gene Futch, district secretary.

Man arrested on firearms charge

By Scott Cousins
Staff writer

A Madison man faces charges and possible parole revocation after Venice police arrested him for possession of a firearm.

Melvin D. Woolfolk, 37, of the 1000 block of Douglas, was charged with violating the Firearm Owners Identification Act.

According to police, he was on parole for a 1988 home invasion conviction in Madison County.

On Monday morning, police were contacting Woolfolk's parole officer to see what they were going to do.

Woolfolk was arrested over the weekend. He is in custody at the Madison County Jail on $75,000 bond.

The charges stem from a July 16 incident.

According to Venice police, at about 7:50 p.m. they received a 911 call about a man with a gun in the Lee Wright Homes apartment complex.

When officers arrived, residents said two men were fighting in a nearby apartment. As police approached, Woolfolk was allegedly leaving the apartment, and ran after spotting the officers.

As he was running away, officers reported observing a handgun tucked in Woolfolk's pants.

He eluded police, but was apprehended several minutes later. At that time, he was unarmed.

However, police said they recovered a .22 caliber revolver a short time later.

Woolfolk was transported to St. Elizabeth Medical Center to treat burns on his leg. According to reports, he would not tell police how he received those wounds.

After he was transported to the Madison County jail, police learned Woolfolk had an outstanding warrant for failure to appear on charges of failing to stop for a train.

According to witnesses' statements, before the two men began fighting, the other combatant asked if Woolfolk was planning to shoot him.

Woolfolk's response was to set the gun down and say no, he was going to "fight straight up."

•TIF

(Continued from Page 1A)

share of property taxes.

The proposed National Steel TIF district consists of 206 acres bounded by Madison Avenue, 20th Street, Edwardsville Road, the Terminal Railroad, and 16th Street — most of the main Granite City Steel plant. The TIF property currently has an equalized assessed valuation of about $35.6 million. That value is projected to increase by about $10 million over the next 23 years, the life of the TIF plan.

Granite City Steel pays about 25 percent of the total property taxes collected anually by the city and the school district.

Under the terms of the plan, National Steel will install a new $63 million coating line and shipping area on about 3.5 acres in the TIF area. Only incremental property assessment increases in the coating line and shipping area — the 3.5-acre parcel — are to be rebated to the company.

"All other incremental EAV revenue generated within the TIF boundaries will continue to be distributed to the various taxing bodies," Walton said.

Bob Maxwell — manager for public relations at Granite City Steel and also a member of the Belleville Area College board — said the proposed plan will be beneficial to all the taxing bodies.

"The thing will kind of multiply over the life of the TIF. As the increment is spent in the rest of the TIF (outside the coating and shipping areas), it will increase the assessed value and the resulting increase in tax revenues will be sent to the other taxing bodies," Maxwell said.

Gene Logas is finance director for the Granite City School District — the taxing body affected most by the TIF district. He said the school district, which has a lawsuit pending against a primarily residential TIF district in Pontoon Beach, does not oppose the proposed Granite City Steel TIF.

"We support the establishment of the TIF district for the new Granite City Steel coating line," Logas said.

Assuming that the coating line project is worth $63 million, the school district — with a tax rate of $4.15 per $100 of assessed valuation — will be giving up about $871,000 each year for the next 23 years, or about $20 million, Logas said.

"Obviously, we are also interested in working with Granite City Steel to make sure the total assessment of the plant does not decrease," Logas said. "We're very interested in working with them."

The new coating line is expected to help Granite City Steel crack a new market — residential, commercial and industrial building construction, according to Ken Leonard, vice president and general manager at GC Steel.

The new "Triple G" hot-dip sheet steel galvanizing line is expected to anually process about 270,000 net tons of high-quality coated steel in widths ranging from 24 inches to 49 inches and in gauges from .0085 inches to .0300 inches. It will be capable of processing cold-rolled carbon steel strip in coil form through a hot-dipped galvanizing process applying zinc and zinc-aluminum coating metals to specifications.

While National Steel had planned to shut down all finishing operations in Granite City in 1994, those plans were temporarily delayed and then permanently scrapped when Granite City was chosen as the site for the project by National's board of directors from among 41 initial applicants, Leonard said.

The project is expected to create 40 new permanent jobs, as well as about 250 temporary jobs during construction.

"The number of new jobs — while significant — is not nearly as significant as the number of jobs saved. National Steel had planned to close all finishing operations last year. So this investment also includes the immediate preservation of at least 300 other jobs," said R C Bush, executive director of the Tri-Cities Area Chamber of Commerce.

The site was clinched after city and state officials offered financial incentives — including a TIF district — and union steelworkers voted overwhelmingly to make contractual concessions to the company.

The final National Steel TIF plan is scheduled to be adopted in the fall.

Rehabilitation of a warehouse area is complete and is currently being utilized for shipping. The galvanizing line is about 20 percent complete.

"I'm confident we'll be up and running by January 1," Maxwell said.

Granite City Steel employs more than 3,000 workers and has a monthly payroll of more than $12 million. Between payroll, property taxes and support of other businesses, Granite City Steel pumps $1 billion to $1.4 billion a year into the local economy.

Drug hearings set

The Madison County state's attorney office, in conjunction with the Madison County Drug Control Strategy Task Force, has announced it will sponsor a series of public hearings to consider the problems associated with illicit drugs within the county.

Transcripts and written testimony will be made available to task force members to develop an overall strategy for distribution to local officials.

The next hearing will be Aug. 8 at the Township Hall on Delmar Ave. in Granite City. The last hearing will be Aug. 22 at the YWCA in Alton.

For more information, call the state's attorney office at 618-692-6280. Written testimony will be made part of the record if received by Sept. 1.

Granite City Journal

Local Office:
1815 Delmar
Granite City, IL 62040
(618) 876-2000
1-800-766-FAST
Corporate Office:
1714 Deer Tracks Trail
St. Louis, Missouri 63131
(314) 821-1110

Published twice weekly by Suburban Newspapers of Greater St. Louis, Inc.

General manager *Larry Johnson*
Advertising manager *Douglas Garbs*
Executive managing editor *Scott Queen*
City editor *Bob Slate*
Sports editor *Tony Panozzo*

Suburban Newspapers of Greater St. Louis
A Journal Register Company
President .... *Don Miller*

Vice president of marketing .... *Marvin Naftolin*
Production director .... *Larry Scrase*
Classified Advertising manager ... *Bridget D. Lenhardt*

General managers:
North & St. Charles .... *Rick Jarvis*
South, Jefferson Co. & West .... *Laurie Salmo*
Illinois .... *Larry Johnson*

America's Best Community Newspapers

Vital statistics

Following is the monthly report of vital statistics in Madison County issued through the office of County Clerk Debbie Saltich:

JUNE	1995	1994
Births —		
Males	99	132
Females	118	105
Total	217	237
Twins (sets)	3	1
Deaths	183	161
Marriages	241	233

SIDEWALK SALE
JULY 28 & 29
SUMMER JEWELRY $1.00 to $5.00
$10.00 RACK TOPS SKIRTS PANTS
2 pc. OUTFITS $34.95 Reg. priced to $125.00
PRIOR SALES EXCLUDED
TOPS 'N' BOTTOMS
Misses Fashions
1343 19th St. 876-7892

FOR SALE OR WILL RELOCATE
Al Fischer's
BEEF - BARON
Call 345-0865
REDUCED SALE PRICE

The Colonnades
of Granite City
#1 Colonial Drive • Granite City, IL 62040
618-877-2700
Family Owned and Operated
Long or Short Term Care
Complete Rehabilitation Services of Physical, Occupational and Speech Therapy
Please Stop By And Visit The Finest Nursing Facility In The Metro-East
We Care For Those You Care For

HENRY BURNS FURNITURE
"Quality Home Furnishings"
"We Service What We Sell"
876-8773
Use our convenient credit terms. your VISA or Master Card
3216 NAMEOKI • BELLEMORE VILLAGE SHOPPING CENTER • GRANITE CITY, ILLINOIS
Granite City's Finest Furniture Store

Energy plant backers, opponents seek support

By Scott Cousins
Staff writer

> 'I don't want anything going in there that is going to hurt the health or property values of the residents. I'm definitely for sound economic development.'
>
> — Ken Davis
> Township supervisor

While official hearings on the proposed $75 million wood-to-energy plant in Madison were to get under way Tuesday, both sides were trying to tie up political support.

Developer Michael Vrtis, Madison City Attorney Casper Nighohossian and Kathy Andria of Stop Polluting Illinois all had asked for a chance to speak at the Nameoki Township board meeting Monday.

After hearing each, the board voted to table a resolution opposing the plant until after the hearings.

The board asked attorney Irv Slate to draw up a resolution opposing the plant after 25-30 opponents asked for help from the township.

Township Supervisor Ken Davis was the only township official to vote against tabling the resolution.

Earlier, he said he supported economic improvement, but not at the cost of residents' health and safety.

"I don't want anything going in there that is going to hurt the health or property values of the residents," he said. "I'm definitely for sound economic development."

Nighohossian and Metro East LLC attorney John Papa have also requested time to address Granite City's council Tuesday.

Last week the council approved a resolution opposing the plant at Andria's request, citing increased pollution in the area.

That move angered many Madison officials.

Alderman John Hamm, chairman of the city's finance committee, said Granite City's opposition was premature.

"We're taking our time to go through this (hearing process) and doing it the right way," he said.

"For them to jump up and make a decision...I don't see how they could do that without talking to us."

Hamm, who said he has not made up his mind on the proposal yet, said said in the past the two cities have worked together, and characterized the resolution as "a shot from the hip."

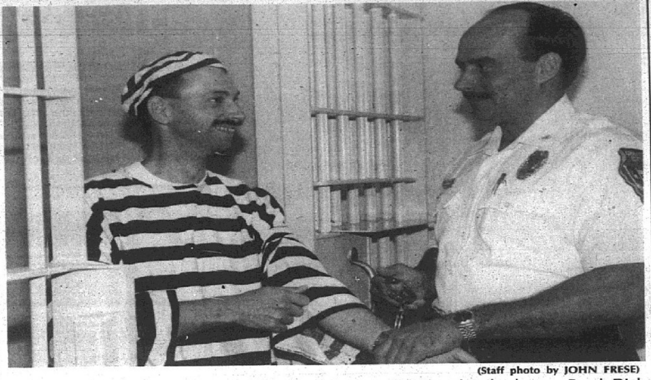

(Staff photo by JOHN FRESE)

Granite City Police Chief Dave Ruebhausen, right, uncuffs Jail and Bail volunteer Frank Diak Jr. after receiving Diak's assurance that he will be helping run the event at the Granite City Township Building on Friday. Money raised for bail will be donated to the American Cancer Society.

Cancer Society seeks 'prisoners'

Friday could be a big, fun day — with your help.

The Quad Cities Unit of the American Cancer Society is sponsoring a "Jail and Bail" event at the Granite City Township Building, 21st Street and Delmar Avenue, from 9 a.m. to 4 p.m. Friday.

Greg Nighohossian, chairman of the fund raiser, said "prisoners" are being sought to raise money for the society's programs of research, service and education.

Those wanting to have someone (boss, wife, husband, friend or whomever) arrested may do so by paying a $25 fee to the American Cancer Society.

Those arrested will be picked up and brought to the "jail" by local police officers. He or she will be fined by a judge on duty and held while they solicit by telephone pledges to cover the fine. When enough pledges are obtained to cover their fine, they will be released and transported back to where they were picked up.

For further information about the event, call Faye Knight at 798-3005.

(Staff photo by PAM DOEPKE-HURD)

Outdoor craft time — Erica Cook, 7, left, and Amy Simpson, 9, separate the petals on a paper flower made by Cook during a Wilson Park summer program.

Labor workshops set for Saturday

The Greater Madison County Federation of Labor has announced that its Summer Labor Education Program will feature two workshops designed for the young, new and minority workers in today's organized work force.

The morning workshop, "Members' Rights Within the Union," will be presented by John E. Peterson, a deputy regional director of the U.S. Department of Labor's Office of Labor-Management Standards. Students will learn the basis for union members' rights, their rights in general, rights as candidates for union office and a summary of the complaint process under the Labor-Management Reporting and Disclosure Act.

The afternoon workshop, "Building Membership With Union Privilege, AFL-CIO," will be given by Nancy McCormick, Mid-America regional director and an AFL-CIO community services liaison. McCormick will explain the many high-quality consumer benefits and services available to union members through this non-profit organization created by the AFL-CIO.

The primary goal of the workshops is to provide to rank and file women and new members of labor organizations information regarding their rights and privileges as union members and to encourage them to become more actively involved in the labor movement. However, any member of a labor union can benefit from the information included in both of these workshops.

Morning coffee and doughnuts and a lunch will be served. There is a $10 registration fee to cover refreshments and materials that can be paid in advance with a check made out to the Greater Madison County Federation of Labor (GMCFL), earmarked Summer Education Program, and mailed to Roger Hoover, treasurer, 30 Grandview, Collinsville, IL 62234; or may be paid upon arrival for the program.

The workshops will be from 9 a.m. to 3 p.m. Saturday, July 29, at the International Union of Operating Engineers, Local 520 Hall, 520 Engineers Road, Mitchell.

Advance notification of number of attendees is requested to ensure adequate amounts of materials and refreshments. Contact Norma Gaines, secretary, at 618-931-1068 (answering machine), 931-7657 (fax machine) or 931-6609 after 5 p.m. to register.

Senior citizens meeting canceled

The regular meeting of the Chouteau Township Senior Citizens, scheduled for 6 p.m. Thursday, has been canceled due to air conditioner failure.

Plumbing
Electric
Heating & A/C
Call Us
Now At
451-7532

Don's Hardware
Donald Caughron - Owner
Mark P. Foster - Manager
1839 Delmar, Granite • IL 62040

Professional
Installation
Available
Call Us
Now At
451-7532

30 & 40 Gallon Water Heaters, Installed Only. $239.95
½ Horse IN-SINK-ERATORS $69.95
½" to 6" SCH 40 PVC Plastic Pipe
4" & 6" SDR - 35 Pipe
1/3 Horse Zoeller Sump Pumps $109.95
Galv. and Black Pipe - ¼" - 2" Cut and Threaded 100 and 200 Amp Elec. Supplies, Boxes, Breakers, Wire, Meter Bases
JACUZZI AND MEYER WELL PUMPS, SHALLOW AND DEEP WELL INSTALLATION

PVC Conduit
Thinwall Conduit
Heavy Wall Conduit
Household Wire
Telephone Supplies
Garden Tools
Chain, Rope

BEFORE YOU BUY
REPLACEMENT WINDOWS
Check These PRICES On WINDOWS And INSTALLATION
Buy Factory Direct From Factory Representative
BIG SAVINGS ON TARGET VINYL REPLACEMENT WINDOWS
Bay, Bow, Sliders, Casement Single and Double Hung
ANY SIZE MADE TO ORDER, PICTURE WINDOWS INCLUDED - PRICES VARY BY SIZE
• Fully Insulated Solid Vinyl • 7/8" Insulated Glass • Double Strength • Maintenance Free
• Easy Cleaning • Filled with Argon Gas for 40% Better Insulation
Windows Up To 87UI
Many Sizes Available
FREE DELIVERY
• 40 YEAR PRO-RATED GLASS (20 YEAR ON THERMALATOR)
• 5 YEAR GLASS BREAKAGE • TRANSFERABLE
• LIFETIME PRO-RATED ON MOVING PARTS . . . . only $169.98
*Financing Available • Free Estimates & • Measurements Taken At Your Home
COMPLETE INSTALLATION AVAILABLE
SINGLE OR DOUBLE HUNG THERMALATOR REPLACEMENT WINDOWS INSTALLED . . . . Each $50.00
DON'S HARDWARE
1839 Delmar Avenue Granite City, IL 62040 Call: 451-7433 or 451-7532 OPEN SUNDAY 10:00 a.m. - 4:00 p.m.

Keys Made
Toilets
Faucets
2' - 8' Wood
Step Ladders
Cut to Size
Glass
Plexi-Glass
Windows Fixed
Screens Repaired

Don's Hardware Sells, Repairs And Installs: Wells, Well Pumps, Garbage Disposals, Water Heaters, 100 And 200 Amp Services, Toilets, Sinks, Bathtubs, Shower Walls, Faucets, Windows, Doors, Sump Pumps, And More.
Now In Stock --G.E., Cutler Hammer, FPE, Challenger, And Square D Breakers.

Now In Stock, A Complete Line Of Safety Equipment. Including, Steel Toe Rubber Boots, Hip Boots, Caution And Danger Tapes, Rain Suits, Gloves, Flagging And More.

Don's Hardware Mixes Over 1200 Custom Colors In Brod-Dugan And Benjamin Moore Paints. We Also, Stock Minwax Stains And Rust-O-Leum.
Ivex Safety Glasses 5 Different Shades Only $10.98
We Stock A Full Line Of Upright And Submersible Sump Pumps, And Jacuzzi And Meyer Well Pumps.

Overnite Roach-Kill Products, Guaranteed To Work, Or Your Money Back.
Over 250,000 concrete anchor bolts, grade 2, 5 & 8 machine bolts, SAE, metric, Brass and stainless steel.
Premium Grade Driveway Sealer. 5 Gal. Bucket Only $14.98
Full Line Of Fernco Fittings And Adapters
High Speed, Cobalt, Carbide, Titanium, And Sidewinder Bits Up To 2".

Chicken so good its got to be Lee's!
15 PIECE BOX
$9.99 PLUS TAX
See coupons inside today's Journal!
LEE'S
Famous Recipe Chicken

FAMILY REUNIONS
We have all you need.

A-1 RENTAL, INC.
Your Wedding Service Center
Canape Tents, China, Table & Chairs, Linen, Center Pieces, Balloons, Floating Candles, Helium Tanks & More
Caterers Welcome
Wonda 345-6050
1200 Beltline, Collinsville
Brenda 692-6363
2470 S. Rt. 159 - Edwardsville

Car wash — Granite City Firefighters Local 253 held a benefit car wash on July 8. Proceeds went to the Oklahoma bombing victims and the Illinois Fire Safety Alliance For Burned Children. This year firefighters raised over $1,100. Above, firefighter Bryan Schmidtke tries to entice people to get their car washed at the main fire house on Madison Avenue. Below, firefighter Jeff Joyce, left, gets some help from Danny Warfield and Vance Reznack.

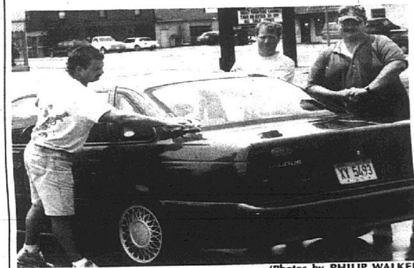

(Photos by PHILIP WALKER)

Diabetes class next week at medical center

Are you a diabetic?

"You're not alone," said Kathy Haarmann, RN, BSN and certified diabetes educator. "There is no cure for diabetes, but there is a lot of information available that can help diabetics lead full lives and avoid further complications."

Haarmann, the patient education coordinator at St. Elizabeth Medical Center, will be part of the teaching team in a free "Take Charge of Your Diabetes" class offered at SEMC.

The class will be held from 1 to 4 p.m. Wednesday, Aug. 2, in the Milonski Room on the lower level of SEMC, 2100 Madison Ave., in Granite City.

The class will include: a general overview of diabetes, symptoms, diabetes management, exercise, testing and complications of the condition.

A registered dietitian will present nutrition information related to diabetes, including information on sweeteners, fiber, label reading and fast foods. A pharmacist will speak on medications, including insulin and oral agents.

Diabetes is the number one cause of new blindness and the third leading cause of death by disease in this country. You owe it to yourself to find out all you can.

State studying methods of collecting its debts

The amount of money corporations, businesses and individuals owe to the state of Illinois is growing at an alarming rate, while at the same time the state is having troubles paying off its own bills.

That's the issue confronting a House Democratic Task Force On Improving State Debt Collection.

The task force, which has held one hearing, will hold a second meeting on improving state debt collection in Collinsville on July 27.

A member of the task force, state Rep. Steve Davis, D-Bethalto, says if there is an area that the state really needs to take a business approach, it's in the area of debt collection.

"Currently, the state of Illinois is owed $5.9 billion on debts that are more than 180 days old. And the efforts to collect this debt is horrendously bad," Davis said. "If businesses adopted the same practice as the state of Illinois, it's highly unlikely they would stay in business very long."

Davis said what is really disturbing is the 68.5 percent increase in the amount of money owed to the state from 1990 through 1994, the latest year state debt figures are available.

"In 1990, the state was owed $3.5 billion, By the end of 1994, the amount of money owed to the state ballooned to $5.9 billion," Davis said. "To put this in perspective, the $5.9 billion is almost 36 percent of the amount budgeted for the state's General Revenue Fund this year."

The task force was originally formed in response to state Treasurer Judy Baar-Topinka's deal with two politically connected hotel owners to forgive $30 million in taxpayer-backed loans. The deal was since halted by Illinois Attorney General Jim Ryan.

Davis said many people in his districts were outraged that taxpayers would be stuck with paying for 75 percent of the original $40 million loan.

"While we are looking into the "Hotel Deal," we are also looking at the bigger problem of money that the state has failed to collect in a number of categories, including overdue income, sales, unemployment and motor fuel taxes along with child support claims and license fees," Davis said. "The debt also includes over $1 billion in loans and notes that are due the state but have not been paid."

Davis said testimony from the group's first hearing shows the state has absolutely no consistent process for tracking and collecting money that is owed by corporations, businesses and individuals.

"State agencies have been given the responsibility of collecting money that is owed to that agency. The problem is that these agencies do not have the expertise to effectively collect the debt," Davis said.

"A report issued by the state comptroller says that $3.2 billion is collectible debt. Collecting only half of that amount will pay off every single health-care provider that the state owes money and we would still have about $400 million to put towards important programs like education or crime prevention," Davis said.

Reunions

The Collinsville High School class of 1960 is looking for the following missing classmates for a reunion scheduled for July 29, at Sunset Hills Country Club in Edwardsville: Alita Vennum, Terry Dill, PRentice Mathews, Robert Magnetti, David Dunaway, Gracie Clark, Steve Birch Laxton, Vernon Bonn, Jerry Anderson, Alvin Baltrusch, Ronald Baltrusch, Dennis Gullet, Patricia Epperson and Sharon Malinosky.

Anyone with information on how to contact any of these people, please call M. Zimmer at 345-1058.

*****

The Collinsville High School class of 1965 has extended the deadline for reservations for the 30-year class reunion Scheduled for Aug. 4-5. The new deadline is July 25.

For more information, call Bev at 345-1404 or Diane at 345-6514.

Annual Sidewalk Sale

Mrs. Siebold's Bake Shop, Inc
Friday & Saturday Specials (7/28 & 7/29)
Honey Almond Coffe Cake - A sweet dough coffee cake split and filled with a Bavarian creme...topped with sliced almonds and covered with a naturally sweet honey glaze
Combination Fruit Stollen - A generous size stollen made of sweet dough...topped with three types of fruit & streusel...dribbled with fondant.
ALSO...Lemon Chess Pie - New & delicious.
Have you been in and seen our new decorated cookies.
Bellmore Village
877-7163 / 876-1952

Two Days Only!!!
• Friday, July 28th
• Saturday, July 29th

SIDEWALK SALE
Super Weekend Savings
LA-Z-BOY RECLINING SOFA - PLAID REG. 1179. SALE 699.00
LA-Z-BOY ROCKER RECLINER - PLAID REG. 629. SALE 389.00
LA-Z-BOY RECLINING SOFA - GREEN REG. 1219. SALE 699.00
LA-Z-BOY RECLINING LOVESEAT W/TABLE REG. 1557. SALE 699.00
UNIVERSAL BEDROOM SET - LT PINE -INCLUDES HEADBOARD, TRIPLE DRESSER, MIRROR, CHEST & NITESTAND REG. 2750. SALE 1899.00
SK WOOD ROCKER - GREEN & NATURAL REG. 259. SALE 179.00
FLEXSTEEL SOFA - BLUE FLORAL W/BLUE STRIPE CONTRASTING PILLOWS REG. 1443 SALE 599.00
FLEXSTEEL CHAIR - BLUE STRIPE REG 742. SALE 369.00
FLEXSTEEL LOVESEAT - GREEN FLORAL REG 1269. SALE 699.00
LA-Z-BOY CONTEMPORY SOFA - LT BLUE REG 1095. SALE 599.00
LA-Z-BOY RECLINING SOFA - BURGUNDY REG 1235. SALE 699.00
UNIVERSAL 8 PC ORIENTAL DINING ROOM REG 3099. SALE 2175.00
MANY OTHER ITEMS - 1 OF A KIND - DISCONTINUED - ETC. BEDS - CHAIRS - OTTOMAN - LR TABLES - HEADBOARDS - LAMPS - ETC.
*PRIOR SALES EXCLUDED *LIMITED QUANTITIES *
2 DAYS ONLY!!!
FRIDAY, JULY 28 - 9 A.M.-8 P.M.!
SATURDAY, JULY 29 - 9 A.M.-5 P.M.!

HENRY BURNS FURNITURE
Use our convenient credit terms your VISA or Master Card
"Quality Home Furnishings"
"We Service What We Sell"
876-8773
3216 NAMEOKI • BELLEMORE VILLAGE SHOPPING CENTER • GRANITE CITY, ILLINOIS
Granite City's Finest Furniture Store

Casino workers want addicts educated — by others

SPRINGFIELD — Riverboat casino employees support a statewide public awareness program on compulsive gambling but don't want to directly intervene with suspected problem gamblers, according to an Illinois Gaming Board survey.

The finding was included in a preliminary report filed last week by a firm the Gaming Board hired to analyze what services are available in the state for problem gamblers. The full report from Bensinger, DuPont and Associates is expected by the end of the month.

Forty-seven casino employees ranging from upper management to dealers were interviewed for the survey. Workers from each of Illinois' 10 riverboat casinos, including the Alton Belle, were represented, firm President Peter Bensinger said.

Employees interviewed unanimously supported a statewide education and awareness campaign that emphasizes gambling as an entertainment option that should be kept within a budget, according to the study. They also favored posting signs in casinos telling problem gamblers where they can get help.

However, most employees said they did not feel comfortable making the call in cases of suspected problem gamblers.

Bensinger said some riverboat managers have evicted patrons because of compulsive gambling, but only when it was requested by a close family member or the patron.

"Upper management reported feeling uncomfortable evicting any individual for compulsive gambling. They feel they do not have the credentials to diagnose the problem," the report states.

The report also said all of the dealers, slot supervisors and lower management employees interviewed said they "would feel uncomfortable intervening with a patron thought to have a gambling problem.

"Additionally, they believe they do not have the qualifications, nor the information on patrons' financial situations, to decide whether a patron has a serious gambling problem."

Employees told surveyors they believe compulsive gamblers tend to exhibit abusive behavior like blaming other customers or employees for their losses. Other common signs cited are writing bad checks and frequently gambling alone.

Bensinger said employees supported developing an educational program that applies to all riverboat casinos and is not generated by the industry itself. The survey said six Illinois casinos voluntarily post signs with telephone numbers for problem gamblers to call.

Bensinger recommended training for upper-level management on compulsive gambling but suggested management not be held responsible for the acts of individuals.

The $75,000 survey said 28 social service agencies in the state are qualified to treat compulsive gambling.

Gaming Board spokeswoman Marianne Floriano said the board is expected to seek proposals for contracts to provide training for other agencies to provide counseling services. Wood River-based Crisis Services of Madison County is considering bidding for a training contract.

The Gaming Board has about $300,000 from an appropriation it received last year to aid compulsive gamblers; the board has come under some criticism for not using the money earlier.

A bill awaiting action by Gov. Jim Edgar would require all gambling venues to post notices of where problem gamblers can seek help and would also turn over primary responsibility for helping problem gamblers to the state Department of Alcoholism and Substance Abuse.

No additional money was authorized by the Legislature this year for helping compulsive gamblers.

— From the Alton Telegraph

Belle joins voluntary program

The Alton Belle Casino has voluntarily joined a national program developed by Harrah's Casinos and endorsed by the Missouri Gaming Commission to assist compulsive gamblers.

Patrons who request help for compulsive gambling are provided brochures from Harrah's Operation Bet Smart program, said Mark Heffernan, Belle director of facilities and operations.

The brochures include a toll-free telephone number in St. Louis that provides referrals to counseling, he said.

"We adopted the system used by the Missouri Gaming Commission because there wasn't any in place in Illinois," Heffernan said.

Four framed posters promoting the Harrah's program and providing information on where to get help will soon be displayed on both the Alton Landing and the boat, he said.

Belle employees do not try to advise patrons who might have a gambling problem, he said. "We try to direct anyone who says they have a problem to a professional who knows how to deal with it."

In some rare cases, Heffernan said, gamblers have been barred from the casino at their own request or the request of relatives.

The general policy of the Alton Belle has always been to emphasize responsible gambling, he said.

"We don't want people to lose their car or homes. We're after entertainment dollars, just as movies and restaurants and Six Flags are."

Heffernan said he and other Alton Belle executives have taken part in programs by the National Council on Compulsive Gambling to increase their awareness of the problem.

"Experts say it affects 3 to 5 percent of the clientele, which is probably fairly accurate."

— From the Alton Telegraph

ewalk Sale AT Bellemore Village Shopping Center

nly!!! Hurry!!!

Rent One Week - Get One Week
FREE!
On any in-stock item with this coupon
BELLEMORE VILLAGE
3214 NAMEOKI ROAD
GRANITE CITY, IL
451-2800
Limit one coupon per customer. Valid on new rentals only. May not be used in conjunction with any other special offer. Pager and short term rentals excluded. Standard rental requirements apply. Processing fees LDW, and taxes extra.
Rent-A-Center
CODE: D5

SIDEWALK SALE
Diamonds Makes it Easy!
Hudson JEWELERS, LTD.
3244 Nameoki Rd., Rt. 203 • Bellemore Village • Granite City
452-3188

GLIK'S SIDEWALK SALE

THE POINT 105.7 FM
Saturday, July 29th
Point DJ Eric Schmidt will be at Glik's in Bellemore Center from 11am to 1pm with The Point "Mystery Car". Free Little Caesar's Pizza and Point prizes (while supply lasts)

FRI. & SAT., JULY 28 & 29
SAVE 40% TO 60%
ON SELECT SUMMER SPORTSWEAR*
GLIK'S BIG ANNUAL SAVINGS EVENT WITH VALUES GALORE ON NAME BRAND SUMMER SPORTSWEAR. SAVE ON A SELECT STOCK OF NAME BRAND SHORTS, KNIT TOPS, WOVEN SHIRTS, ATHLETIC APPAREL AND LOTS MORE FOR MEN, WOMEN AND CHILDREN. SHOP EARLY FOR BEST SELECTION!
* OFF SUGGESTED RETAIL PRICE
GLIK'S
BELLEMORE PLAZA SHOPPING CENTER
MON.-SAT., 9-9 SUN., 12-5
GLIK SPORTS
MASTERCARD VISA DISCOVER GLIK'S CHARGE

Memories of war's end sought

Those who lived through August 1945 will always remember it as the month that World War II finally came to an end.

On Aug. 6, 1945, an American B-29 Superfortress bomber dropped an atomic bomb on Hiroshima, destroying more than half the city. On Aug. 8, the Russians declared war on Japan and invaded Manchuria; the next day the United States dropped a second atomic bomb on Nagasaki.

On Aug. 14, 1945, the Allies received a message from Japan accepting surrender. At 7 p.m. that day, President Harry S. Truman announced that Japan had agreed to surrender.

However, it wasn't until more than two weeks later — Sept. 2, 1945 — that the Japanese signed the terms of surrender.

If you are one of those who experienced those unforgettable days — whether serving your country in the military or on the home front — the *Journal* would like to share your memories with our readers on the 50th anniversary of those events.

Please write us a short letter detailing some of your recollections of the end of the war. Where were you when you heard the news of Japan's surrender? What were your feelings?

Be sure to include your telephone number, as we will be contacting some readers for further information. Send your letters to 1815 Delmar, Granite City, Ill. 62040.

Time for a few more

Summer Tips

from the experts at

FRANK'S®

Thinking about fall yet? Probably not. With over two months until the end of summer, not many people give much thought to autumn. But it's not a bad idea. Mid to late July is an excellent time to begin planning for your fall garden.

By doing so now, you can reap a bounty of crops this fall. The timing of a fall garden is very important. The "days to maturity" information on seed packets usually applies to spring-planted crops. Because of fall's changes in day length, sun intensity and temperature, add a week or more to the time needed to mature.

What are some good fall crops? The list can get a bit lengthy. Let's start with beets, carrots, endive, kale, kohlrabi, lettuce, mustard, oriental vegetables, early variety peas, spinach, radishes and turnips. Beans and summer squash may be successfully grown, but they'll need some protection if an early frost threatens.

Broccoli, cauliflower, Brussels sprouts, cabbage and collards should be started either directly in the garden or in flats.

So it's not really too soon to start thinking about fall. It won't be long before football stadiums will be jam-packed, and with proper planning now, so will your garden.

Plant Care

When you water your plants, water deeply, to a depth of six inches or more. Shallow-rooted plants can be surface-watered; use root feeders for deep-rooted plants.

To check how deep the water penetrates, sprinkle for an hour or so. Give the ground two hours to absorb the water, then, using a garden spade, measure the depth the water penetrated. Moist soil will stick to the spade, showing precisely how far down an hour of watering goes.

Don't water again until the top two inches of soil begins to dry. Give extra attention to plants set out this spring, since they're still establishing themselves and are more susceptible to dry conditions. Watering should be done in the morning or early afternoon as temperatures rise. This allows leaves to dry before evening, discouraging some fungus diseases.

After bearded irises bloom, divide and replace them every other year to maintain strong growth and flower production. Divide strong-growing portions from the clump's outer area, discarding the center. Remove the divided portion with two to three inches of rhizome attached. Cut foliage back by one-half or more. Set divisions in new locations and water immediately.

Dahlias should be fed every four weeks or so to produce flowers over a longer time. Dahlias feed heavily, so liberally apply water before and after feeding. Cut off old blossoms. Keep budding gladiolus plants watered well with a mist spray, so on hot days they don't wilt and develop crooked stems.

Pinch back mum side shoots when six inches long to encourage bushiness. Stop pinching by month's end to allow buds to properly set for fall blooms. Extra feeding now also boosts them to a better fall display.

Shop any of these ten convenient Frank's locations

Ballwin - 15031 Manchester Rd. (314) 256-8777
St. Charles - 4630 Hwy. 94 N. Outer Rd. (314) 926-8355
St. Charles - 3725 Harry S. Truman (314) 947-7148
Bridgeton - 12253 St. Charles Rock Rd. (314) 298-7667
Overland - 8901 Page (314) 429-5155
North County - 11015 Old Halls Ferry (314) 355-8534
Kirkwood - 1135 S. Kirkwood (314)-821-8866
St. Louis - 4650 Lansdowne (314) 351-4010
Shrewsbury - 125 Kenrick Plaza Dr. (314) 962-8878
Fairview Hts. - 110 Commerce Lane (618) 397-1251

Frank's is one-stop shopping for all your lawn & garden needs!

Watch Sunday's Journal for more tips from the experts at Frank's!

HURRY SAVE!! THE $1.98 STORE SAVE NOW!!

MATTRESS SALE!!!

20% OFF ENTIRE STOCK

MATTRESSES & FOUNDATIONS

EASY REST TWIN MATTRESS
5 YR. WARRANTY
NOW $47.98

3 PC. HORN COCKTAIL TABLE SET
$99.98

COLLINSVILLE STORE
2229 Vandalia
(Located on Hwy. 159, on the northern edge of Collinsville)
345-5757
10-8 M-SAT 12-5 SUN

ALTON STORE
220 Regional Drive
(Located between Target and the entrance to Alton Square)
462-1112
10-8 M-SAT 12-5 SUN

WOODRIVER STORE
1411 Vaughn Rd.
(Located on Hwy. 111 next to Wal-Mart)
259-4648
10-8 M-SAT 12-5 SUN

NEW DRUG AVAILABLE
in an experimental research project for
SCHIZOPHRENIA

To qualify for this study you must:

- be age 18 - 65 male or female
- be having trouble with hallucinations or hearing voices
- have no drug or alcohol abuse
- be willing to participate in a 3 - 6 week in the hospital research study for a new experimental medicine

Qualified volunteers will receive FREE hospitalization, medications, diagnostic tests and close follow-up with a psychiatrist. A small stipend is provided for participating.

To volunteer for this important study, please contact:

Winston Shen, M.D., Principal Investigator or Patty Flynn, R.N., B.S.N., Study Recruitment Nurse

Department of Psychiatry
(314) 577-8741

SAINT LOUIS UNIVERSITY HEALTH SCIENCES CENTER

HOUSE OF CARPETS

ARMSTRONG NO WAX LINOLEUM $3.99 Sq. Yd. and Up
■ MANNINGTON & DOMCO
■ TARKETT
■ CONGOLEUM
Over 250 Rolls In Stock
ORIENTALS
We Move Furniture And Take Up Carpet And Haul It Away
FINANCING AVAILABLE

SHOP AT HOME SERVICE (No Charge)
REMNANTS GALORE As Low As $1.00 Sq. Yd. and Up
Room Size Rugs $45.00
OVER 200 VINYL & CARPET REMNANTS IN STOCK MUST GO!
AS LOW AS $5.00 EACH AND UP

MANY NAME BRANDS
■ SHAW
■ PHILADELPHIA
■ WEAR-DATED
■ STAIN-MASTER
■ QUEENS
■ CABIN-CRAFT
■ BERBERS
■ MANY MORE!
HEAVY COMMERCIAL CARPET $3.99 Sq. Yd. and Up
Astro Turf........ Yd. $3.99
Contractors Special.. Yd. $12.00 INSTALLED (100 Yards or More)

ALSO VISIT HOUSE OF CARPETS II
109 North Donk, Maryville, IL 62062 — 345-2008

HOUSE OF CARPETS
Camp Jackson Shopping Center
Route 157, 1667 Camp Jackson Road
Cahokia, Illinois
337-1660
VISA MasterCard
HOURS 9 A.M. TO 8 P.M. MONDAY, TUESDAY, & THURSDAY, WEDNESDAY 9 A.M. TO 6 P.M. - SATURDAY 9 A.M. TO 4 P.M.

WANT RESULTS FAST? TRY THE CLASSIFIEDS!

These Bargains Are Burnin' Up

1988 Dodge Caravan V-6, LE, Looks and Runs Great Was $5,995 NOW $4,995	1988 Buick LeSabre 4 Door, A Lot of Car For Only $4,995	1988 Ford E-150 Conversion Van V-8, Dual A/C, Great For Trips $5,995	1989 Ford Mustang LX Convertible V-8, Only 48xxx Miles, Sharp $8,995
1989 Chev. 1/2 Ton Silverado 350, AT, 2 Tone $8,995	1989 Buick LeSabre Limited Extra Clean, Low Miles $7,995	1989 Pontiac Grand Prix 2 Dr. SL Alloy Wheels, Power Moon Roof $8,995	1989 Toyota Cressida Power Sunroof, Automatic, Extra, Extra Nice $9,995
1990 Buick Park Avenue Platinum with Landau Roof, Loaded with Options $9,995	1990 Ford F150 Pickup XLT Only 42xxx Miles, AT, A/C $10,995	1990 Buick Century A Nice, Clean Car Only $6,995	1991 Regal Grand Sport 4 Door, 1-Owner, Blue, Sharp $10,995
1991 Ford Thunderbird Loaded with Power Options, Alloy Wheels $7,995	1991 Oldsmobile Delta 88 Royale P. Windows, P. Locks, P. Seat, Rear Wiper $7,995	1991 GMC Jimmy 4x4 SLE Alloy Wheels $12,995	1992 Buick LeSabre Only 43xxx Miles, Maroon $11,995
1994 Buick Regal Limited 4 Door Sedan Gold, Beautiful Car, Factory Warranty Only $13,995	1994 Pontiac Sunbird 4 Door, Factory Warranty, Book Price $10,175 Your Price Only $8,995	1994 Pontiac Grand Am 2 Door, V-6, Factory Warranty Only $10,495	1995 Chevrolet ¾ Ton Conversion Van Dual A/C, 350 V-8, Only 84xx Miles, New Was Over $30,000 Super Low Price $21,995

All Of Our Pre-Owned Vehicles Come With A Warranty
Laura
BUICK • PONTIAC • GMC
JUST MINUTES FROM THE ARCH
I-55/70 TO RT. 157 NORTH
COLLINSVILLE, ILLINOIS
314-621-0824 • 618-344-0121
7 Years Running
Best in Class

FRANK'S®

Buy One, Get 2nd At 1/2 OFF*

Every Evergreen Tree, Shrub & Perennial

Every Variety! Every Size! Huge Selection!
Reg. 2.49 to 299.99
Buy one at regular price, get the 2nd of equal or lesser value for 1/2 off! Store stock only.
Selection may vary by store.
Garden mums not included.

Only 1.99
2-CU. FT BAG OF DECORATIVE PINE BARK
■ Nuggets, Mini Nuggets Or Mulch
Store Stock Only

Extended Thru Sunday!
DON'T MISS OUR...
$30 MILLION* SUMMER CLEARANCE SALE!
Hundreds Of Bargains, Closeouts & Clearance Items.
Sale Ends 7-30-95
*Chainwide

Save 50%
ON *EVERY* SILK FLOWER STEM, PICK & BUSH
■ Hundreds Of Varieties
■ Reg. 29¢ to 19.99

St. Charles 4630 Hwy. 94 N. Outer Rd. (314) 926-8355 **St. Charles** 3725 Harry S. Truman (314) 947-7148 **Bridgeton** 12253 St. Charles Rock Rd. (314) 298-7667 **North County** 11015 Old Halls Ferry (314) 355-8534 **St. Louis** 4650 Lansdowne (314) 351-4010 **Ballwin** 15031 Manchester Rd. (314) 256-8777 **Kirkwood** 1135 S. Kirkwood (314) 821-8866 **Shrewsbury** 125 Kenrick Plaza Dr. (314) 962-8878 **Fairview Hts.** 110 Commerce Lane (618) 397-1251 **Overland** 8901 Page (314) 429-5155 **Seniors! Wednesdays get 10% off your total merchandise purchase.** Must be 60 or over. We reserve the right to limit quantities.

Visit Our Pet Care Departments at all Frank's locations!

STORE HOURS: Monday thru Saturday 9 to 9, Sunday 10 to 6. Sale Ends 7-30-95.

No. R22695 © 1994, Frank's Nursery & Crafts, Inc.

Obituaries

Opal Harlan

Opal M. (Lee) Harlan, 72, of Granite City, died at 10:35 a.m. Monday, July 24, 1995 at St. Elizabeth Medical Center, where she had been a patient one day. She had been ill for five years.

Mrs. Harlan was born in Clinton County, Ill., on July 2, 1923. She was a lifelong Granite City area resident. She was a housewife and of the Baptist faith.

Survivors include two daughters, Debra Harlan and Connie Holmes, both of Granite City; eight sons, Earl Bryson of Pontoon Beach, Ray Harlan of St. Petersburg, Fla., George, Michael and Ronald Harlan, all of Granite City, Robert Harlan of Broken Arrow, Okla., James Harlan of Essex, Mo., and Gary Harlan of Maryville; a sister, Ruby Stoltz of Granite City; a brother, Robert Lee of Granite City; 26 grandchildren; and 16 great-grandchildren.

She was preceded in death by her husband, Ray Harlan, to whom she was married 52 years; her parents, George and Theresa (Rosenbaum) Lee; and a brother, George D. Lee.

Visitation will be from 4 to 8 p.m. today, Wednesday, at Mercer Chapel, 1416 Niedringhaus Ave. Services will be at 9:30 a.m. Thursday at the funeral home. Burial will be in Jefferson Barracks Cemetery.

Dorothy Scarlett

Dorothy Scarlett, 73, of Granite City died Monday, July 24, 1995.

Arrangements were pending at Mercer Mortuary, 1416 Niedringhaus Ave., 876-4321.

Holt-Skaggs

Alice Mae Holt-Skaggs, 83, died at 1:14 p.m. Sunday, July 23, 1995, at her home in Granite City. She was born Nov. 25, 1911, in Vichy, Mo.

She worked at Reilly Tar in Granite City for 20 years and retired in 1972. She was a member of the Ladies Auxiliary to the Moose Lodge in Granite City and the Senior Companion Program.

Survivors include two sons, Robert Holt of Keyesport, Ill., and Donald Holt of Granite City; one daughter, Joyce Taylor of Grand Prairie, Texas; two stepsons, Raymond Holt of Dexter, Ky., and Harley Holt of St. Louis; and several grandchildren and great-grandchildren.

Preceding her in death were her parents; her first husband, Leo Holt, in 1967; her second husband, Ralph Skaggs, in 1982; one stepson, Leo Holt; and two stepdaughters, Ruby Thompson Belmar and Velma Holt.

Funeral services are today, Wednesday, at 1 p.m. at Mercer Chapel, 1416 Niedringhaus Ave., followed by burial at Sunset Hills Estates in Glen Carbon.

Rolland Horton

Rolland C. Horton, 79, of Granite City, formerly of St. Louis, died Thursday, July 20, 1995, at St. Mary's Health Center, Richmond Heights, Mo. He was born May 28, 1916, in St. Louis and had been a resident of Granite City for 40 years.

A receiving inspector with Lincoln Engineering in St Louis for 47 years prior to his retirement in 1983, he was a member of Church of Jesus Christ of Latter Day Services in Granite City and a World War II Navy veteran.

Survivors include his wife, Betty (Addison) Horton, whom he married Dec. 27, 1952; four sons, Roger Horton of St. Louis, Thomas Horton of Topeka, Kan., and Douglas and Scott Horton, both of Granite City; one daughter, Joyce Davis of Granite City; two stepsons, Warrey and Gary Taylor, both of Granite City; one brother, Robert Horton of St. Charles, Mo.; five sisters, Jane Christian of St. Louis, Ruth Mace and Audrey Custer, both of Nevada, Mo., Joyce Glassey of Farmington, Mo., and Nelva Stenger of Campbell, Mo.; 16 grandchildrren; and 10 great-grandchildren.

He was preceded in death by one son, Dennis Horton; and his parents, Forest and May (Smith) Horton.

Services were held Monday at Irwin Chapel, Granite City. Burial was in Jefferson Barracks National Cemetery, St. Louis County.

P. Ternaprovich

Pauline (Jackymack) Ternaprovich, 82, died Saturday, July 23, at the Castle Haven Health Care Center in Swansea. She was born March 15, 1913, in Glen Carbon, the daughter of Frank and Mary (Kozecka) Jackymack.

Survivors include two sons, Dale Ternaprovich of Belleville and James Ternaprovich of Madison; two daughters, Mary Ann Barry of St. Louis and Joyce Lacke of Spanish Lake, Mo.; a sister, Agnes Subka of Dearborn Heights, Mich.; nine grandchildren and two great-grandchildren.

She was preceded in death by her parents; her husband, John A. Ternaprovich, and four brothers.

The procession will leave Herbert A. Kassly Funeral Home today, Wednesday, at 10 a.m. for the funeral mass at 10:30 a.m. at Ss. Peter and Paul Catholic Church in Collinsville. Father Robert Morris will officiate.

Memorials are requested to the American Cancer Society.

Anne Metz

Anne (Mooshegian) Metz, 68, died at 1:15 p.m. Sunday, July 23, at her Granite City home. She was born Aug. 2, 1926 in Granite City to Thomas and Victoria (Abadjian) Mooshegian.

A member of the Niedringhaus United Methodist Church in Granite City, she was employed as a Federal Public Housing Inspector in St. Louis and retired in 1979 after 26 years.

She was preceded in death by her parents, one brother, Oscar Mooshegian, and one sister, Paris "Pat" Ninker.

Survivors include her husband, John Metz of Granite City; one son, Richard Metz of Edwardsville; one daughter, Jo Anne Crowson of West Bend, Wis.; three sisters, Quenie Dadalan of Bentondorf, Iowa, Angie Mooshegian of Granite City, and Margie Kaap of Creve Coeur, Mo.; and two grandchildren.

Services are today, Wednesday, at 10 a.m. at Niedringhaus United Methodist Church. The Rev. Bruce Rushing will officiate. Burial will follow at the Sunset Hills Memorial Estates.

Memorials are requested to the church.

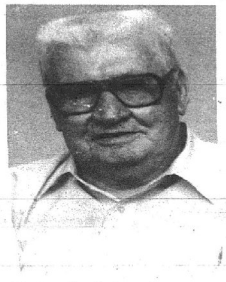

Herschel Jarvis

Herschel D. Jarvis, 75, of Granite City, died at 9:30 p.m. Saturday, July 22, 1995, at the Colonnades Nursing Home, Granite City.

Born Feb. 28, 1920, in Graham, Ky., Mr. Jarvis lived in Granite City most of his life. Prior to his retirement in 1981, he was a crane operator at Granite City Steel for 39 years.

He was a member of the West 22nd Street Baptist Church.

Survivors include his wife, Olline M. (Embry) Jarvis, whom he married March 2, 1957; three daughters, Mrs. Edward (Nona) Stein of Las Vegas, and Mrs. John (Linda) Draper and Mrs. Donald (Pat) Durborow, both of Granite City; a brother, James Edward Jarvis of Graham; two sisters, Bernice Arnett, also of Graham, and Lillie Collier of Clay, Ky.; seven grandchildren; and four great-grandchildren.

He was preceded in death by his parents; and a brother, Noble Jarvis.

Funeral services will be held at 11:30 p.m. today, Wednesday, July 26, at Irwin Chapel, 3960 Maryville Road, with the Rev. Gus Falter officiating. Burial will be in Lake View Memorial Gardens, Fairview Heights.

4-H cookbook is available

Can't think of what to prepare for dinner? You may want to get some ideas from the family and friends of Madison County 4-H Ambassadors cookbook. The Ambassadors are 4-H members, ages 14 and above who provide youth leadership, promote 4-H and develop new friendships.

As a fund-raising project, the cookbook contains 156 pages of culinary delights for $8. Recipes have been donated by 4-H members and leaders, Cooperative Extension Service staff and advisory council members.

The cookbooks will be available at the Madison-St. Clair Cooperative Extension Unit office, 900 Hillsboro, Edwardsville, Monday through Friday, 8:30 a.m. to 5 p.m.

Reunion set for Marine division

Plans are under way for the 46th annual reunion of the 2nd Marine Division Association.

The association was formed shortly after World War II to enable former comrades to retain contact with one another, using the annual reunion as a focal point to maintain that camaraderie.

The division forms the infantry strike element of Fleet Marine Force, Atlantic and is based in Camp Lejeune, N.C. Its existence is an integral part of our country's foreign policy, as shown by recent service in Lebanon, Grenada, Panama, Desert Storm, Somalia and Haiti.

The association is more than 8,000 strong and increasing in membership as Marines of the post World War II era are finding the association a means of reviving friendships established while serving as a member of the 2nd Marine Division.

For reunion information, contact Col. Charles VanHorne, USMC (retired), SMDA, P.O. Box 8180, Camp Lejeune, N.C. 28547; or call 910-451-3167.

•Volunteers

(Continued from Page 1A)

Those who would like to volunteer should call the Old Newsboys Day hot line at 821-0211. Leave your name, telephone number, and street corner preference at the time of your call, and someone will get back to you.

Old Newsboys Day grants will be awarded to children's charities in late November. Priority will be given to charities which request money to meet the basic needs of children — items such as diapers, play equipment, toys and books.

Children's charities interested in receiving an Old Newsboys Day grant application should send a self-addressed, stamped envelope to: Old Newsboys Day Funding Request, *Suburban Journals*, 1714 Deer Tracks Trail, St. Louis, Mo., 63131. The deadline for submitting an application is Sept. 22.

•Madison

(Continued from Page 1A)

Bellcoff said revenue department officials said they would mail the check when all the paperwork is completed, but he told them he would go there and pick it up personally.

Both Bellcoff and Alderman John Hamm, chairman of the city's finance committee, said they were waiting until they got the money before making plans to spend it.

Hamm said the additional funds have not been included in this year's appropriations ordinance, which will be debated and voted on at a special city council meeting next Monday.

That ordinance sets the legal limits on what the city can spend.

"It's not in the bank, so we're not counting on it," he said.

The land that will be de-annexed by Madison includes an 11-acre parcel of the Waste Management Inc. landfill south of the Cahokia Canal, the strip commonly called the Conrail property just north of East St. Louis and property just south of the Gateway International Raceway and the I-55 70 interchange.

Under the agreement, Madison will keep other property in the area annexed during the same period. The land includes the raceway, the nearby Gateway Midstate Truck Plaza and adjacent property.

As part of the agreement, the county will drop both suits.

The agreement was reached during a recent meeting among St. Clair County, Fairmont City and Madison officials.

•Muny

(Continued from Page 1A)

days before the audition," he said. "My girlfriend and I were going to Six Flags that day, so we stopped by on the way over."

During his audition Weckman was asked to do some dance steps and sing "Save the People," one of the songs from the musical.

"They said they would call. Two weeks later I had given up on it, but (resident stage manager) Joe Schulte called and said I made it," Weckman recalled.

He said it was "different" working with professional choreographers. One thing hard getting used to was the large numbers of people involved, Weckman said.

"It's kind of hard to hear and to watch the choreographer when there are 50 people in front of you," he said.

Weckman said his big scene will be in-line skating during "We Beseech Thee," another of the show's musical numbers.

He said performing at the Muny is exciting.

"It's the Muny stage," he said. "It's probably the only time I'd be able to do it (as part of the youth choir).

"I hope to come back as an adult some day," he added.

For information about tickets, or other Muny performances this summer, call 314-361-1900.

•Divorce

(Continued from Page 1A)

The curriculum was developed by a single mother in Springfield, Ill., who was looking for help for her children, Moore said.

"She saw the pain they were going through and was not able to deal with it on her own," she said. "I have a friend in Paducah, Ky., whose daughter lived in Springfield and was a part of this program. She was so touched by this program she wanted to tell everybody about it.

"When she told me I felt the Lord touched my heart and me and burdened me for these children," Moore said.

"The program is designed to help children," she said. "It helps them meet with adults who have had training. We use play therapy to help identify the grief cycle, whether anger, denial or guilt. And help them to understand that they're not guilty of anything.

"Our hope and desire is to help these kids work through the emotions that they are not able to express to their parents," she added. "Because sometimes they don't want to hurt their parents or make them angry. They don't want them to know how badly they are hurting."

The children meet in small groups, while the parents meet in another room.

" The custodial parent is required to attend with the children," Moore said. "Because what we teach needs to be reinforced at home."

One of the rules are that whatever the children say is kept confidential.

"The kids can say anything they want to say, and no adult is going to tell anybody," she said. "If you don't build that trust with them, they may not share some of the hurts they're feeling."

The first session begins at 6:45 p.m. Wednesday, Sept. 13, at the church, 2600 Edwards St. The cost is $10 per family, and the class size is limited.

For information call the church at 877-6672.

Show You Care.
Send a beautiful sympathy arrangement .... flowers always say just the right thing.
Shirl K Floral
2701 Pontoon Rd.
Granite City
797-6210

Cemetery Decorations
Cones
Saddles
Bushes
Flags
12th & Madison
Madison IL
877-8694.
schermer's garden shop

SOLID HACKBERRY • SOLID PINE • SOLID MAPLE • SOLID WALNUT
Pre Back-To-School
DESK SALE
Over 30 different models in stock and all are on sale!
There's one that's ideal for your needs.
All USA Made - No Particle Board - No Plastic - No Formica
Solid Pine 4-Drawer Student Desk
Available in 12 different styles, right or left hand drawers.
39"w x 17"d x 29"h SALE $122
44"w X 23"d x 29"h SALE $145
Solid Pine 7-Drawer Double Pedestal Desk
Available in 12 different styles, right or left hand drawers.
63"w x 23"d x 29"h SALE $186
Also available with computer keyboard pull-out and hutches
Solid Maple Computer Desk & Hutch
48"w x 28"d x 55"h
SALE $289
SALE ENDS SUNDAY, AUGUST 6, 1995
90 Days Same As Cash On $300 Or More (subject to approved credit) 6 Months Same As Cash On $600 Or More
GUARANTEED LOWEST PRICES & HIGHEST QUALITY
Serving The METRO AREA For Over 17 Years
Fine Ready-To-Finish Solid Wood Furniture
COMPLETE FINISHING MATERIALS & DIRECTIONS
the furniture factory OF BELLEVILLE
A division of Belleville Furniture Factory, Inc.
1000 CARLYLE AVE., BELLEVILLE
Across from Belleville East High School
Open Mon. & Fri. 10-8:30
Tues., Wed. & Thurs. 10-5:30; Sat. 9-5
OPEN SUNDAY 12-5 • PHONE (618) 277-9663
SOLID POPLAR • SOLID PINE • SOLID OAK • SOLID HICKORY • SOLID ASH • SOLID HACKBERRY • SOLID ASPEN • SOLID POPLAR
SOLID POPLAR • SOLID ASPEN • SOLID HACKBERRY • SOLID ASH • SOLID HICKORY • SOLID OAK • SOLID PINE • SOLID MAPLE • SOLID
SOLID OAK • SOLID PINE • SOLID MAPLE • SOLID WALNUT • ASH

AMERICAN-MADE MASTER OF THE RAIN TIRES
BEST WHEN IT'S WET
Cooper TIRES
Rain-Master
• Anti-hydroplane design
60,000 MILE TREADWEAR PROTECTION PLUS NO CHARGE REPLACEMENT LIMITED WARRANTY* (*ASK FOR DETAILS)
VALUE PACKED BUDGET PRICED TRENDSETTER A/W
AS LOW AS $37.00
40,000 MILE TREADWEAR EXPECTANCY
LUBE, OIL & FILTER $17.95 MOST U.S. CARS Plus 12-Point Inspection Up to 5 Qts. 10W30 Oil Expires 8/12/95
ROTATE & COMPUTER SPIN-BALANCE 4 TIRES $17.95 MOST U.S. CARS •Improves Ride & Handling •Promotes Even Tire Wear Expires 8/12/95
DISC BRAKES $10.00 OFF MOST U.S. CARS Install new disc brake pads, resurface rotors re-pack wheel bearings Expires 8/12/95
FRONT END WHEEL ALIGNMENT $29.95 MOST U.S. CARS 4-WHEEL ALIGNMENT $49.95 MOST U.S. CARS Expires 8/12/95
O'Brien TIRE & SERVICE CENTER, INC.
876-7616 or 452-0244
NAMEOKI & PONTOON RDS. GRANITE CITY, IL
A Hometown Tradition for 63 Years
90 Days Same As Cash

FOR SALE
Croatian Home Hall and Lounge
Bowling Alleys Are Still Here
1000 Madison Ave.
Madison, IL

Century 21
Royce Realty, Inc.
876-5050
Service Since 1962

In the classroom

Eastern Illinois U

The following are local students among the 1,266 spring semester graduates at Eastern Illinois University who have officially been awarded their degrees:

Granite City: William Hay, Katherine Lewis, Michael Mance, Brett Sutphin.

University of Illinois

Dean's lists for the 1995 spring semester have been announced by 10 colleges and two other academic units at the University of Illinois at Urbana-Champaign.

Among the 5,103 students honored local students are:

Granite City: Scott McMillan, Rebecca Schwab, Sarah Stone.

SIU-Cardbondale

Southern Illinois University at Carbondale has named 2,910 students to its spring semester deans' list.

These students make up the top 16 percent of SIUC's undergraduate student body.

Those range from 3.25 to 3.75 on a 4.0 (perfect) scale. During spring semester, 1,219 students earned straight "A" grades.

The following includes local students who earned Deans' List recognition:

Numerals after each name indicate a student's year in school. The star (*) donotes straight "A" grades.

Granite City: Adam Kaiser, 3.

SIU-Edwardsville

Southern Illinois University at Edwardsville has announced the names of students qualifying for the Dean's List for the 1995 spring semester.

To qualify for the Dean's List, a student must maintain a grade point average of 3.5 or better and have 12 hours calculated (B is equivalent to a 3.0, A to 4.0).

Students qualifying for the spring semester Dean's List include:

Granite City: Stacie Ahler, Christina Arico, Jason Birkhead, Patricia Brinkhoff, John Bukovac, Phil Bute, Diana Caruso, Stephanie Cauble, Erika Caudell, Tanja Cook, Timothy Cozine, Debra Dutko, Denise Dutko, Dorothy Falter, Juhi Han, Cynthia Hahn, Donna Haskell, Christopher Haas, Stanley Hecht, Jennifer Hitt, Evelyn Howell, Jason Ivie, Angela Jacobs, Richard Judge, Doyoung Kim, Michelle Knox, Melissa Konuch, William Lenzi, Patricia Luehmann, Chris Manners, Denise Mason, Ronald May, Darla Mayhall, Julie Miller, Thomas Miner Jr., Gabriel Mitchell, David Moore, Mary Palmer, Daniel Paton, Theresa Price, Rebecca Pryor, Heather Sanders, Teri Schatz, Kalicia Skirball, Bryan Sprankle, Dwayne Springman, Stephanie Stark, Sandra Stover, Amy Thompson, Jennifer Valbert, Elizabeth Weckback, Jennifer Wheeler, Alan Willaredt, Jennifer Wojtowica, Tanya Wolf, Valerie Wolf, Tara Wyatt and Kirsten Yobby.

Venice — Jeffrey Griggs and Timika Jones.

Schuette
Red Haven
Peaches
1205 North 79th
East St. Louis, IL
8:30-6:00
397-1393

There are no small victories in the fight against heart disease.
American Heart Association
© 1992, American Heart Association

Is There a New Home on Your Horizon?
Town or country...wherever you're looking for a home, apartment, co-op or condominium... shop the Real Estate section of the Classifieds!

FINEST SELECTION OF IMPORTED & DOMESTIC WINES IN THE AREA

GORDONS VODKA OR DISTILLERS BOURBON 1.75 $8.99
GORDONS GIN, KENTUCKY TAVERN OR CANADIAN LTD. 1.75 $9.99
JACK DANIELS OR TANQUERAY GIN 1.75 $23.99
SKYYS VODKA, CUERVO TEQUILA BEEFEATERS GIN 750 ML $9.99
SMIRNOFF VODKA OR WALKERS DELUXE $12.69 1.75 $5.99 750 ML
E&J BRANDY, BACARDI RUM OR PASSPORT SCOTCH $13.99 1.75 $6.69 750 ML
SEAGRAMS VO, CANADIAN CLUB OR GRANTS SCOTCH 1.75 $16.99
BUDWEISER & BUDLIGHT 24 CAN $12.49
LITE 16 oz. cans $11.99

1.75 LITER CASE SALE
SMIRNOFF OR JIM BEAM $76.69
GORDONS GIN, KENTUCKY TAVERN, WINDSOR CANADIAN OR FLEISCHMANN GIN .. $59.99

1.75 LITER SALE
CLAN MACGREGOR $11.99
BEEFEATERS GIN OR CUTTY SARK $20.99
CROWN ROYAL $31.95
COURVOISIER VS $39.95
IMPORTED VOLGANAYA Reg $21.00 ...... $12.99

TOP SHELF
BAILEYS IRISH OR AMARETTO DI SARONNO $14.99
MARTELL VSOP OR COURVOISIER VSOP $27.95
CUERVO 1800 ...... $16.99
GLENLIVET 18 YEAR OLD $29.99
GLENDEVERON MALT $13.99
PINCH 15 YR. SCOTCH $18.99
BURATI ASTI OR FREIXENET CORDON NEGRO $5.49
ANDRE CHAMPAGNE OR GALLO VERMOUTH ...... 2 for $5

CABS & CHARDS
GLEN ELLEN CAB. OR CHARDONNAY $3.99
COLUMBIA CREST CHARD. OR SAUVIGNON BLANC $4.99
BENZIGER CABERNET OR MERLOT $8.99
RUTHERFORD HILL CAB. OR CHARD $6.99
CHAT STE. MICHELLE CAB OR CHARD $6.99

WHITE ZINFANDEL SEBASTIANI OR GALLO 750 ML $2.99
TAYLOR CALIFORNIA CELLARS, WHITE ZINFANDEL-CHABIS BURGUNDY-ROSE-RHINE 3 LITER $4.99

PABST OR OLD STYLE 24 CANS $7.99
COORS LIGHT 24 CANS $10.99
MEISTER BRAU 24 CANS $6.99
GRAIN BELT 12 CANS $2.99
BARTLES & JAYMES 4 PK $2.59
JACK DANIELS OR BACARDI BREEZER COCKTAILS 4 PK $3.99

CORRAL LIQUORS
GRANITE CITY (618) 451-9116
WOODRIVER (618) 259-1011
GOOD THRU 8-1-95
WE RESERVE THE RIGHT TO LIMIT QUANITIES

ATTENTION MOBILE HOME OWNER!
THE Rx PRESCRIPTION ROOF SYSTEM Is The Ultimate Solution for a Problem Roof!
Pre-Arched or flat Aluminum Panels
• REDUCED HEATING & COOLING COSTS.
• MAINTENANCE FREE.
• BUILT IN OVERHANG & GUTTERING* ELIMINATES WATER STREAKS ON SIDE OF HOME.
• STRONG ENOUGH TO STAND ON.
• NO MORE ROOF COATING YEAR AFTER YEAR.
• QUIET! NO ROOF RUMBLE & RATTLE.
• ELIMINATES CONDENSATION & WATER PROBLEMS.
2" Thick Polystyrene Insulation
Standing lockseam design in top of 2" polystyrene insulation form the energy efficient Rx PRESCRIPTION ROOF SYSTEM. Financing Available *Optional
MIDWEST THERMAL MAX • 1-800-235-6646 EXT. 684

BIGGEST • BEST • BIGGEST • BEST • BIGGEST • BEST • BIGGEST
CASSENS
SPECIAL PRICES ON ALL UNITS
WE RENT CARS, TRUCKS DAY, WEEK, MONTH

95 DODGE NEON 2 DR SPT. COUPE
Brilliant Blue 5 Spd Man. Trans, Air Cond, AM-FM, Spd Control, Light Pkg.
Rebates & Discounts $15,692 - 2,294
Your Cost $13,398 *
STK#9233

95 DODGE INTREPID-ES 4 DR
Spruce Leather Seats, All Power, 3.5L V-6, Illuminated & Remote Entry
Rebates & Dicounts $24,035 - 3,389
Your Cost $20,646 *
STK#6448

95 DODGE INTREPID 4 DR.
Light Driftwood, Air Cond., AM-FM, 3.3 V-6, Auto Trans, Cloth Bucket Seats
Rebates & Discounts $18,509 -2,183
Your Cost $16,226 *
STK#5647

95 DODGE CARAVAN SE.
Bright, White V-6, Auto Trans, Air Cond, Power Locks, Power Windows, Sunscreen Glass
Rebates & Cost $21,810 - 3,192
Your Cost $18,618 *
STK#5786

95 CHRYSLER CONCORDE 4 DR.
Orchid, V-6, Auto Trans, Auto Temp, A/C, Power Seat, Remote Entry & More.
Rebates & Discounts $21,932 - 2,840
Your Cost $19,092 *
STK#5216

95 CHRYSLER NEW YORKER 4 DR.
Metallic Red, All Power, 50-50 Seating, Auto Temp A/C, AM-FM, Cass & More
Rebates & Discounts $28,209 - 5,370
Your Cost $22,839 *
STK#8571

95 DODGE 3/4 TON PICKUP
Bright White, Cummins Diesel, 5 Spd. Man Trans, Anti Spin Differential, Air Cond, Trailer Tow Pkg, H.D. Alternator, Max Engine Cooling.
Rebates & Discounts $23,556 - 2,896
Your Cost $20,660 *
STK#0284

95 DODGE B-2500 VAN CONVERSION
White - Blue Stripping, Osage Conversion, 4 Captian Seats, Fold Down Couch, Rear Heat & A/C, AM-FM Cass, Loaded.
Rebates & Discounts $24,365 - 5,403
Your Cost $18,962 *
STK#6340

* PRICES INCLUDE ALL APPLICABLE REBATES & DISCOUNTS. TAX, TITLE, LICENSE, & DOC FEES EXTRAS.
GET AN ADDITIONAL $400 ON COLLEGE GRADUATE PROGRAM
FINANCING AS LOW AS 1.9%
WITH APPROVED CREDIT IN LIEU OF REBATES THROUGH CHRYSLER CREDIT CORP. ON SELECTED MODLES.
CASSENS & SONS, INC.
RTE. 159 DOWNTOWN EDWARDSVILLE
656-6070
1995 FIVE-STAR
Advantage: Mopar FIVE-STAR CUSTOMER CARE
Plymouth Dodge Chrysler
BIGGEST • BEST • BIGGEST • BEST • BIGGEST • BEST • BIGGEST

ANNIVERSARY SALE
Throughout Our Store
Prizes To Be Given Away
15%-50% OFF
1st PRIZE Giveaway
42" Solid Top Table & 4 Windsor Chairs In-Tu-Tone Factory Finish RETAIL VALUE $545
Shop Barewood and see why we're becoming the fastest growing Ready-To-Finish Store in the Metro Area. Nobody has higher quality or Lower Prices, NOBODY!!
(Drawing, No Purchase Necessary)
Drawing To Be Held Sat. July 29th, 1995 5:30 P.M.
2nd PRIZE Purple Dino Rocker
3rd, 4th, & 5th PRIZE Pine Shaker Table

Solid Oak BEDROOM SUITE 100% U.S.A.
• Full/Queen Headboard • 7 Dr. Dresser • Landscaped Mirror • 5 Dr. Chest • Dove Tail Drawers • Dust Shields
List $1,750 SALE PRICE $1,090

Solid Hardwood 4 PC. BEDROOM SUITE IN CHERRY FINISH 100% U.S.A.
• Full/Queen Headboard • 7 Dr. Dresser • Landscaped Mirror • 5 Dr. Chest • Dovetailed Drawers W/Dust Shields
$990

100% Solid Oak 4 PC. BEDROOM SUITE
• Full/Queen Headboard • 8 Dr. Triple Dresser • Tri View Mirror • 7 Dr. Chest on Chest
List $3,200 SALE PRICE $1,980

42"x66" Extends to 84" SOLID OAK ROUND OR SQUARE ROUND TABLE
2-10" pedestals, 6 empire feet, double gear system, leaf locks. 100% U.S.A.
$479
48"x66" Extends to 84" $499
42"x66" Extends to 102" $549
48"x68" Extends to 86" $519
48"x68" Extends to 102" $629

42" Solid Oak ROUND TABLE 100% U.S.A.
& 4 Solid Oak 7 Spindle Windsor Back Chairs
$465.00

OAK VIDEO UNIT
• Brass Glass Doors • Holds Up To 32"; TV'S
$295 100% U.S.A.

LIMITED QUANTITY. ONE PER CUSTOMER
$19.99 Sugg. Retail $59.95 Brass finish Quartz movement 9" tall

Solid Oak CURIO CABINETS
24" $129
32" $159
24" sq. mirror $179
50" double Dr. $259

WE ACCEPT ALL COMPETITORS' COUPONS.

6 PC. OAK BEDROOM SUITE
• Door Chest • Night Stand • Poster Head & Foot Board • Cheval Mirror • Door Triple Dresser
Reg. $2,600 SALE $1,390

100% U.S.A.
PENCIL BEDS
	Reg.	Sale
1 Solid Oak Queen Size	$695	$490
1 Solid Pine Full Size	$449	$345
2 Solid Pine Queen Size	$475	$375
1 Oak Queen Sleigh Bed	$799	$599

6 STYLES TO CHOOSE FROM YOUR CHOICE Solid Oak Windsor Side CHAIRS
Starting at $59.00
Reg. $109.00 100% U.S.A. While quantities last

OVER 100 CLOCKS FOR IMMEDIATE DELIVERY
YOUR CHOICE $1090 Meadows 84" tall OR Continental 83" tall Sug. retail $2800 Limited Quantities
YOUR CHOICE 100% U.S.A. $159 Goldenwood 27" Tall OR Noblewood Sug. retail $315 27" tall while quantities last
Guaranteed Lowest Prices on Howard Miller Clocks.

100% HAND RUBBED PROFESSIONAL CUSTOM FINISHING (NO SPRAYING) BY OUR OWN COMPANY (NOT CONTRACTED OUT.) OVER 50 SHADES OF STAIN TO CHOOSE FROM!
Come in and pick out your Solid Oak, Cherry, Ash, Pine, Adler, Hackberry or Maple Furniture, bring in a color sample (drawer, table leaf, etc.) and let our custom stain department match your decor. Or, for the do-it-yourselfers, we have complete, easy to follow instructions. Start your new family heirlooms. No finer quality anywhere. No plastic, No formica or pressed board (so called all wood products) covered up. You see the Barewood before the color is added.
Sorry...No disposable Furniture Sold Here!

0% FINANCING UP TO ONE YEAR
See details in store.

Styles may vary from illustrations • Prior Sales Excluded • Special Priced Items Excluded
BAREWOOD FURNITURE GALLERY
Ad prices good thru July 29th
344-0316
1974-B Vandalia • Orchard Shopping Center Collinsville, IL • 1 mile So. of 55/70 on Hwy. 159
HRS: MON. 10-7, TUES., THURS. 10-6, FRI. 10-8 SAT. 10-6; SUN. NOON-5
• WE'RE REINVESTING OUR PROFITS IN U.S. JOBS! • HANDCRAFTED WITH PRIDE IN THE USA
• LARGEST SELECTION OF READY TO FINISH FURNITURE IN METRO AREA

LOCAL JOURNAL SPORTS

FOOTBALL
Granite City High School schedules football practices.
Page 2B

SOCCER
State Select team forming.
Page 2B

Art Voellinger

Saluting the 'Benchwarmer'

The coincidence was too much to ignore. While trying to eliminate some accumulated notes, I thought of doing an odds and ends column.

In a sense, that's what the late Bob Burnes did for nearly 50 years as the author of "the Benchwarmer" of the St. Louis Globe Democrat, although few could match the legend who at age 80 died July 11 of a heart attack at his St. Louis home.

I FIRST MET Mr. Burnes as a youngster when I made a point of reading his column, especially during the dog days of the summer. Later, as an adult, I met him in person — first during my years as sports editor of the News-Democrat and later as an associate editor for The Sporting News.

Our mutual friend, Jack English of Belleville, the owner of English's Bar, allowed more opportunities for meeting since Burnes visited Jack's often where the Benchwarmer is featured in a collection of photos, including the likes of Bob Broeg, Terry Moore and Sam Muchnick.

No need to say that you'd have to be past age 30 to appreciate the latter threesome, but to appreciate Burnes all you'd have to do is realize the native St. Louisan had a touch that only few writers have. You could hear him in his writing.

Proof of such was that for 39 years, Burnes served on the sports staff of KMOX radio, where he hosted "Sports Open Line." His radio approach was as accurate as his approach to writing.

BURNES HAD A personal touch that too often is missed by today's journalists. One of the best examples of such was in the latter states of Stan Musial's career, when the Benchwarmer spoke for all baseball fans in taking exception to manager Solly Hemus' benching of "The Man."

One of the last times I spoke with Bob Burnes was in 1993 after the May death of his daughter Cathie Burnes Beebe, who on occasion I had worked alongside as a sportswriter. Cathie was a sportswriter with the Post-Dispatch when she died at age 41 of a brain aneurysm.

I had written Burnes and his wife Adele a note expressing my sympathy and great respect for his daughter, who had become one of the best at her profession in a relatively short number of years.

Within four months of Cathie's death, Mr. Burnes sent a typewritten letter in which in part he referred to the lingering shock related to his daughter's death. Of all things he also expressed embarrassment in responding late but admitted he and Adele has been swamped by letters from friends.

ALWAYS THE professional — it was not unusual for him to crank out seven columns per week — Bob Burnes answered every card and letter.

"His daughter's death took a lot out of him physically and mentally," said Broeg, who would have been among the friends to celebrate Burnes' 81st birthday on July 14.

"He had an amazing memory," said English.

More impressive was how Burnes cared for the St. Louis area and its sports figures. His columns more often than not were of a positive nature and were sorely missed after he retired from the Globe in 1984. Today, he is missed as an honest, God-fearing family man who was an example for more than just a sports columnist.

EXTRA INNINGS: The recent arrival of righthanded pitcher Jason Isringhausen to the major leagues with the New York Mets added an explanation point to why there is no Brighton, Ill., team in the Mon-Clair men's baseball league.

In 1990, after Southwestern Piasa High had reached the state finals on the strength of Isringhausen, Shaun Watson and Matt Buhs, it appeared that community easily could support a men's amateur team.

Problem was that within three years each of them signed a pro contract, causing Brighton to drop from the M-C after a two-season experience.

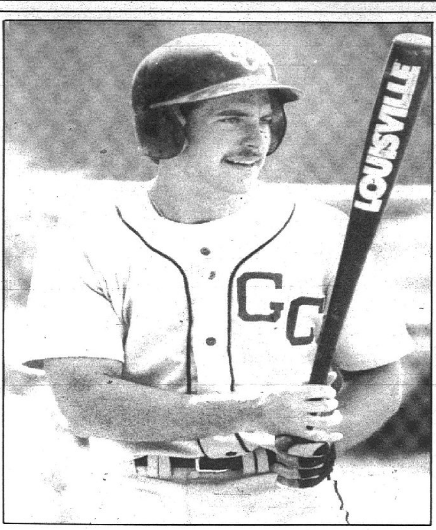

(Staff photo by P. BAILLARGEON)
Bryan Harshany helped the Clippers show the state how tough they are during Granite City's 4-0 tournament win at the Prairie State Games last weekend.

Clippers hammer way through State Games

By Garen Vartanian
Correspondent

Baseball teams from all around the state got a taste of how tough Mon-Clair baseball is this weekend at the 12th annual Prairie State Games.

In a tournament filled with teams from Bloomington, Carbondale, Chicago, Rockford and Springfield, it was Granite City (25-2) and Waterloo (29-6), both Mon-Clair representaives, who emerged in the championship game of the inaugural Prairie State baseball tournament.

The Clippers and the Buds, who played in the championship of the Valmeyer Tournament July 4, which Granite City won 6-4, were once again facing off in the finals of the Prairie State games.

For the second time this season, Granite City had Waterloo's number, capturing the title 4-0 behind the one-hit hurler of ace Darin Hendrickson. Tournament MVP Jeff Ridenour also had a big day, hitting a two-run homer in the sixth inning, giving the Clippers an insurmountable four-run cushion.

"The caliber of baseball between our two teams is really outstanding," Granite City player-manager Daren DePew said. "We really like to play each other, and the games between us are just great."

Both teams had relative ease en route making it into the championship game of the tournament. Waterloo started off with a 5-0 whitewashing of Melrose Park on Saturday at BAC behind the strong pitching of ace Brian Smith. Also on Saturday, Waterloo showed just why it is arguably the most feared hitting team in the Mon-Clair League. The Buds exploded for 14 first inning runs against Carbondale, more than enough support for starter Chris Hargan, who pitched Waterloo to a 20-10 victory.

With Waterloo and Granite City each allowed to pick up four players from other teams in its' division, Waterloo manager Verne Moehrs took advantage of this by picking up Millstadt ace Roy Tippett. In the first game on Sunday, Tippett held Springfield to three runs in picking up a 6-3 victory. In Sunday's finale, Cole Proffer was the tough-luck loser in the Buds' 4-0 loss to Granite City.

"We really played super (Sunday)," Moehrs said. "Springfield and Granite City are very good teams, but we only got one hit in the championship game. But I was very happy with the way we played this weekend.

"And we had several guys named to the All-Tournament team, including Neil Fiala and John Wahlig."

As for Granite City, its road to the finals was slightly (See CLIPPERS, Page 3B)

Southern Mens' soccer teams winning big

Rogan gives scholastic team victory over North Shore

By Brian Bretsch
Staff writer

Mike Rogan of Columbia was the hero in the scholastic men's soccer final on Sunday.

Rogan, who will be a sophomore Gibault High this fall, had scored just one goal in the three previous matches for the Southern Region team during the Prairie State Games.

So when the finals came rolling around on Sunday he wanted to step to the front and make a name for himself.

And make a name for himself he did. Rogan, who scored the opening goal in the finals, blasted the winning shot past the North Shore goalie with 4:06 remaining. He was mobbed by his teammates.

"I knew we had a chance," Southern coach Dale Schilly said. "Right before they scored (their second goal) we had a breakaway and missed it. Within 30 seconds of that they came down and scored. That was the disappointing part, but we also discovered that they had a lack of speed in back and I knew we could get behind their defense.

(See MENS, Page 3B)

(Photo by T.W. MILLER)
Justin McMillian of Granite City scored several times this weekend for the scholastic men's team

Open Mens' soccer team wins gold at State Games

By Brian Bretsch
Staff writer

Southern I coach Norm Seim had a big smile on his face during the entire gold medal game in the open men's soccer finale Sunday at the Prairie State Games.

Seim, who had the difficult job of trying to pick 18 players from the 42 who tried out, was pleased to face Southern II in the finals.

"I had a really hard time making the cuts," Seim said. "Obviously with all the talent that was out here it was a coach's dream. I had a team that I could just sit on the bench and say, 'Go play' more or less. It was enjoyable. It feels good."

Southern I used three second-half goals to break open a close game in stopping Southern II 5-2.

Southern I knocked off Windy City (2-1), Blue-Gray (5-2) and North Shore (3-0) to reach the finals.

Seim said winning the gold was vindication after Southern I captured the silver medal last summer.

"I felt pretty bad last year," Seim said. "Being the coordinator of it all, I lost out all over last year. I feel good now. It was fun. I think we had a good (See OPEN, Page 2B)

Senior Triplets called out

By Rob Raphael
Staff writer

The Senior and Junior Triplets were knocked out of playoff contention by Bethalto Post 214 Friday in the first round of the North Division playoffs.

The single-elimination format of the District 22 Legion playoffs rose up and bit Tri-City with a two-pronged fang on Friday, and the name of the snake was Bethalto.

Both the Senior and Junior Triplets were knocked out of playoff contention by Bethalto Post 214 Friday in the first round of the North Division playoffs.

For Tri-City Senior Legion manager Doug Winfield, it was the realization of his worst fears, as 8th-seated Bethalto upset the Triplets on their home field.

"We didn't play real well, and that's pretty much it," Winfield said. "We didn't hit the ball well at all, and we just played poorly all around. That's what can happen in a single-elimination format."

Bethalto, who improved to just 5-18 in league play, took a 3-0 lead and went on to post a 6-3 triumph. The Triplets finished at 12-11 in league play, and 14-16 overall. Only a bad weekend at a Springfield, Mo., tournament kept Tri-City from finishing above the .500 mark.

"I feel like that with the team we had, we got pretty much everything we could out of them," Winfield said. "Even at the beginning of the year, we weren't thinking that we would have a great year. But 12-11 is about as well as I could have expected."

(See SENIORS, Page 2B)

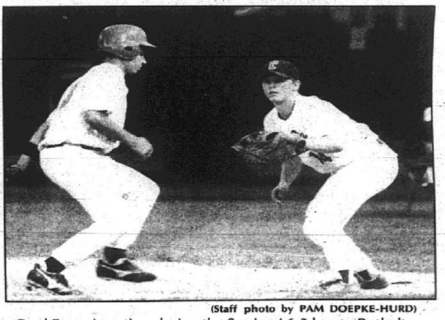

(Staff photo by PAM DOEPKE-HURD)
Brad Ervay in action during the Seniors' 6-3 loss to Bethalto.

Juniors are gone

By Rob Raphael
Staff writer

While the Senior Triplets were getting pushed out of the playoffs at their home field, the Junior Triplets had to take their game to Foppe Park in Edwardsville. The opponent, and the result, was the same.

Tri-City lost to Bethalto 4-1, ending their summer Legion season at 12-10 in the league and 14-11 overall.

Bethalto (9-13) had defeated Wood River earlier in the day in order to advance to the showdown against the Junior Triplets.

"It was a tight game all the way, with the teams scoreless going into the fifth inning," said Tri-City manager Chad Lignoul. "We got the lead, and had a chance to get more, but we had the bases loaded with nobody out and couldn't score another run."

Three consecutive Triplets fanned in that fifth inning, giving the momentum back to Bethalto. Although Tri-City was still up 1-0, it gave Post 214 all of the incentive they would need. They tied the game with a run in the fifth, then used a pair of costly Triplets' mistakes to score three in the sixth.

(See JUNIORS, Page 2B)

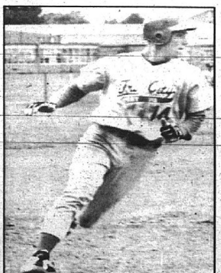

(Photo by PHILIP WALKER)
Dustin Brewer circles the bases against Bethalto.

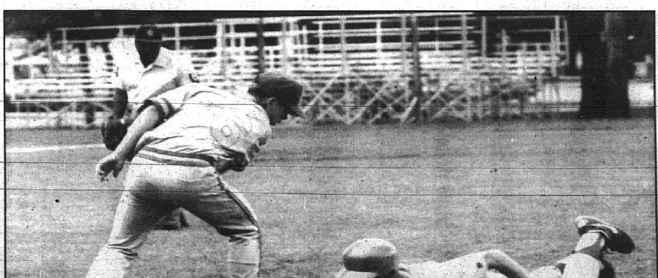

(Photo by PHILIP WALKER)
The Junior Triplet's Jason Moad slides during Tri-City's 4-1 loss to Bethalto. The Triplets were knocked out of the playoffs, ending with a 14-11 overall record.

•Open

(Continued from Page 1B)

crowd here and they saw some good games."

Southern II player-coach Carlos Ramos got his wish with an all-Southern final. Ramos said Southern II just ran out of gas trying to make one final push in the second half.

"I think we did excellent," said Ramos, a 1984 graduate of Belleville East. "I think we played with them and we took it to them in the first half. I think in the second half when they got the third goal, that kind of deflated us a bit. I went for the last push and opened us up in the back. In doing so that freed them a little more and with Stoney (John Stone) up there he just killed us."

Stone, of Alton, gave himself an early birthday present with a hat trick. Stone, who turns 30 on Friday, looked a couple of steps faster than most of his teammates.

He said that was because he missed the Blue-Gray game on Saturday and most of the North Shore game early Sunday because he was attending a wedding and reception.

Stone's final goal was on a penalty kick when he got tied up with David Klasner of Godfrey and the referee called Klasner for holding. Stone said the referee made the wrong call.

"That was my foul too," Stone joked. "He outran me to the ball and I tried grabbing him to pull myself forward and the ref called it on him. We looked at one another and laughed."

Ramos got things started early for Southern II. He took an excellent pass from O'Fallon's Jason Turkington and dribbled in toward the left corner of the penalty box. Ramos blasted a shot that beat the goalie and deflected off a defender into the net. Ramos raced toward the sideline and then slid to the ground on both knees while punching both arms toward the sky.

"It was a pretty play all around," Ramos said. "Dave (Klasner) saw Turkington open. Turkington gave me a beautiful one-two pass as I was breaking through and the defender was beaten on that one. I just one-timed it because I knew the goalie was coming out. The defender made a good effort to stop it but I had too much paste on it."

Stone tied it at 1-1 with the first of his three goals. Jamie Phillips (Civic Memorial) took the initial shot. On the play, Southern II goalie Fontez Mark (Althoff) made the first save, but Stone was there to punch in the rebound.

Jerry Lakin (Granite City) gave Southern II its last lead of the game when he scored on a penalty kick.

Jay Ross (Edwardsville) tied it at 2-all before the half.

Phillips made it 3-2 midway through the second half, and Stone followed it up with the final two goals.

There was a slight down side to the finals. Southern I defender Steve Van Dyke left the game with less than three minutes remaining. He collided with a Southern II forward in the penalty box and did not get up for a while. Van Dyke left the game holding his left arm. He missed the gold medal presentation and came out of the trainer's room with his shoulder wrapped.

He was heading back to Eastern Illinois University on Monday to have a trainer check it out there. He said his shoulder slightly popped out of place.

•Senior

(Continued from Page 1B)

Bill Niepert started for Tri-City, and all-star Matt Tieman finished up. One of the more pleasant surprises for Winfield was his pitching in 1995.

"Pitching was one of our bright spots," he said. "It was our defense that let us down too often, and that was the case Friday night."

As for the Triplets' hitters, they were inconsistent for most of the summer.

"We didn't know what we'd do at the plate from one game to the next," Winfield said. "We would hit well one game and then we couldn't get anything going the next time."

On Friday, Bethalto's Brian Smith held the Triplets in check by mixing his pitches well. He forced Tri-City to swing at numerous bad pitches.

"He got us to swing at his pitches, and we weren't very patient," Winfield said.

Tri-City had defeated Bethalto twice during the regular season, both by close 4-2 scores.

"They did what they'd done before," he said, "but we didn't. We played them better both times before, and they played us the same."

Winfield said it was a good summer overall, and he thinks either Wood River or Collinsville will go on to win the North Division.

"I want to thank everybody for all of their support this year," he said. "The fans, the players, the parents and everyone who helped us this year."

Ball Park offers camps, leagues

The Ball Park Sports Center, 590 Hartman Lane in O'Fallon, is holding the following events:

— A weekly sports camp from 9 a.m. to 3:30 p.m. for youths ages 5-13. The purpose of the camp is to expose children to many different types of sports. The cost is $85 per week for ages 7-13 and $50 per week for ages 5-6, with lunch provided. Children will be divided into three different age groups, with different activities scheduled for each group. Reduced rates are available for additional family members; sessions continue through Aug. 25.

— The second session of 10-week leagues for softball is forming. The cost is $250 per team.

— The second session of 10-week leagues for volleyball is forming. Leagues will start in early August at the Ball Park. The cost is $95 per team.

— The Ball Park is conducting two soccer camps the week of Aug. 7-11, at Estelle Kampmeyer School in O'Fallon and Scott Air Force Base. The cost is $40 for 10 hours of instruction; sessions run from 6-8 p.m.

For more information on Ball Park events, call 632-5900.

•Juniors

(Continued from Page 1B)

Lignoul said it was unfortunate that the whole season boiled down to a single-elimination game, but he added that no matter how far the Triplets would have gone, it would have eventually gone down to one game.

"It is tough, though, but mostly because coming into the season I really thought we had the best team we'd had in my four years here. It puzzles me, because I thought the talent was there.

"We were very deep. We had 16 players that could all contribute. I don't know what happened, but hopefully they learned a lot. I don't see how they couldn't have (learned)."

Lignoul said that his goal was to teach his players, who will all be eligible to return to GCHS for high school ball, as much as he could about the game.

"They didn't know too much when they started the season, I know that," he said. "And that's not necessarily the fault of the kids. It's kind of shocking to find out how little they know about the game at their age."

Lignoul said he thought the Juniors had a successful summer, and he said all parts of their game showed flashes of brilliance at one point during the season.

"There were a lot of little things that we didn't do, things that can help you win a ballgame. We just couldn't put everything together at one time. We started off very well, but we played most of the better teams toward the end of the season, and that's when we struggled the most.

"Every kid on this team was a great kid to manage. We had no problems, and a manager couldn't ask for any more from a group of kids. I'm disappointed that we didn't win more, but I'm not disappointed in the kids."

Sports shorts

Tennis tournaments scheduled

The Granite City Park District will host an invitational tennis tournament sanctioned by the United States Tennis Association and Missouri Valley Tennis Association on Aug. 11-13 at the Wilson Park Courts.

Registration is currently underway at the Wilson Park office.

Play will be limited to three events. Singles fees are $10 per player, per event. Doubles fees are $10 per team, per event. Tennis balls will be furnished.

Trophies will be awarded to the winner and runner-up of each event. There must be four entries in each event or it will be cancelled. The deadline for entries is 5 p.m. Aug. 9. All entry fees must be in with the entry blank before the deadline. No entries will be accepted after the deadline.

Boys and girls ages 12-18 will begin singles play on Friday, Aug. 11; and all doubles matches as well as men's and women's singles will begin on Saturday, Aug. 12.

The Park District will also hold a tennis tournament for Granite City Park District residents only on July 31, Aug. 1 and Aug. 2. The cost of this tournament is $3 per person, per event.

Registration for this tournament is also underway at the Park Office until the day of the tournament or at the tennis courts. Play will begin for youth at 9 a.m. July 31. Raffi Karbian is the director of this tournament.

GCHS football practice

Granite City High School football coach Don Harris has announced the times and dates which will affect those athletes who plan on trying out for the Warrior football team this fall.

Football equipment will be issued Monday, Aug. 7 in the main gym at the high school. Varsity players should be at the gym by 9 a.m. Sophomores should be there by 10 a.m., and freshmen must be at the gym by 11 a.m.

On Tuesday, Aug. 8, there will be a team meeting in the high school auditorium at 6:30 p.m. All players should attend, and parents are invited to attend as well.

Then, two-a-day practices begin Wednesday, Aug. 9. Players must have a physical exam within the last year, and a parental permission form signed and on file.

Waterfowl Blind Drawing

A drawing for Waterfowl Blind Sites at Horeshoe Lake State Park in Madison County will be held Sunday, Aug. 6. The drawings will secure the sites for a period of one year.

To register for the drawing, one must be at least 16 years of age, and posess a current or preceding year's Illinois Migratory Waterfowl Stamp and a current or expired (within 12 months prior) Firearm Owner's Identification Card (unless exempted by law). A person exempted by law from possessing a hunting license or waterfowl stamp must have a valid Firearm Owner's Card.

Persons who are under the age of 21 who do not have a Firearm Owner's Card must be accompanied by an adult who has such card in his or her possession at the time of the drawing. Applicants must be present for the registration and drawing to be eligible for allocation of the blind sites.

Registration will start at 10 a.m. and go through 1 p.m., and the drawing will be held immediately following the registration. Blinds may be registered later in the month by mail.

State Select Team tryouts

The Illinois State Select Soccer Team, the first step in the nation-wide Olympic Development Program, is interested in Illinois residents born in 1978 through 1982 who would be interested in playing for the Southern District in Illinois.

Exceptionally gifted soccer players are evaluated at several tryout sites across the state for selection to a district team. From the district team, a state pool of players is identified from which the Illinois State Select Team players are selected to represent the state at the U.S. Youth Soccer Midwest Region Camp.

Olympic Development Program is a national process started in 1977 for identifying and developing the best youth soccer players for advancement to regional and national teams. National teams represent the United States in international competitions.

The tryouts will be held at Van Fossen Field in Collinsville. For more information about times and dates, or any other questions, interested girls can call Carol Walker at 618-692-1033; while interested boys can call Sue Campbell at 618-362-6385.

Elks '82 boys tryouts

The Granite City Elks 1982 boys' soccer team will hold tryouts for the 1995-96 competitive travel season. Tryouts will be held from 5:30 p.m.-7:30 p.m. Wednesday, July 26 at the Belleville Area College fields in Granite City.

Candidates must be born between August 1, 1981 and December 31, 1982. Players need to bring a soccer ball, shin guards and a copy of their birth certificate.

For more information, call 931-3644.

Elks '83 boys and girls tryouts

The Granite City Elks 1983 boys soccer team whill hold tryouts for boys born after Aug. 1, 1982. Tryouts will be held from 9-11 a.m. Saturday, July 29 at the Elks Sports Complex, located on the campus of Belleville Area College in Granite City.

Tryouts will also be held for girls born after August 1, 1982, at the sports complex at the Granite City Campus of BAC. The girls tryouts will be held at 6 p.m. Thursday, July 27; and 9 a.m. Saturday, July 29.

For more information on the '83 boys team, call 797-2536. For information about the '83 girls team, call 931-0114.

Elks '84 boys and girls

The Granite City Elks under-12 boys soccer team will hold open tryouts for boys born after Aug. 1, 1983. The tryouts will be held 6-8 p.m. Tuesday, Aug. 1.

Also, the Elks under-12 girls team will hold tryouts, for girls born after Aug. 1, 1983. Those tryouts will be held on Saturday, July 29 from 9 a.m. to 11 a.m.

Both tryouts will be held at the Granite City Elks Sports Complex, located at the Belleville Area College campus on Maryville Road in Granite City.

All candidates must arrive at least 15 minutes early and wear white shirts and shin guards. Players must also bring a size 4 soccer ball, drinking water and a copy of their birth certificate. A small, passport-type photo may also be required.

For more information on the boys under-12 team, call 931-3506. For information on the girls under-12 team, call 451-1536.

Elks '85 boys tryouts

The Granite City Elks under-11 boys' soccer team will hold open tryouts for the 1995-96 competitive travel season. Boys wishing to tryout must be born after Aug. 1, 1984.

Tryouts will be held at Coolidge Junior High School in Granite City from 9-11:30 a.m. July 26-27.

Players should wear shin guards and bring a size 4 soccer ball and drinking water. New players must bring a nonreturnable copy of their birth certificate with their social security number noted on it.

For more information, call 877-5586.

Elks U-11 tryouts

The Granite City Elks U-11 boys soccer team will hold tryouts for boys born after Aug. 1, 1984 from 9-11:30 a.m. July 26-27 at Coolidge Junior High School.

Players should wear shin guards and bring a size 4 soccer ball and drinking water. New players must bring a non-returnable copy of their birth certificate with their social security number noted on it.

For more information, call 877-5586.

CATHEDRAL PLAYERS GUILD
PRESENTS
Thurs. - Sat.
July 27 - 29 - 7:30 pm
Sunday
July 30 - 2:00 pm
McCormick Center
300 South Second St.
Belleville, IL.
Call 234-1166
for information

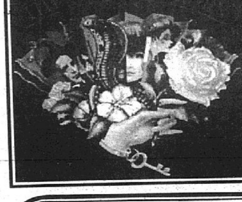

64TH ANNUAL
SMITHTON HOMECOMING
SATURDAY & SUNDAY, JULY 29th & 30th
IN SMITHTON, IL
FOOD: ★BRATWURST ☆COUNTRY STYLE HAMBURGERS ★POTATO PANCAKES ☆REFRESHMENTS
LIVE ENTERTAINMENT BOTH NIGHTS!
SATURDAY Music by: TURNPIKE CRUISERS 7:30PM - 11:30 PM
SUNDAY Music by: TURBULENCE 6:00 PM - 10:00 PM
BINGO AMUSEMENTS • FISH FRY • CONCESSIONS • GAMES • PRIZES
ANTIQUE CAR SHOW SUNDAY 11:30 AM -4:00 PM

Need quick results,
Buying or Selling?
Try the
Journal Classifieds!

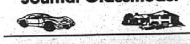

PATTERSON BRAKE & FRONT END SERVICE
3718 HWY 111, PONTOON BEACH
797-6711
HOURS: M-F 8 AM-5 PM
SAT 8 AM - NOON
Please Present Coupon At Time Of Service

FREE MOUNTING & COMPUTER BALANCING WITH PURCHASE OF ALL PASSENGER CAR TIRES
Expires 8/2/95
No other discount valid with this offer.

OIL, FILTER & LUBE $12.95 MOST CARS
Expires 8/2/95
No other discount valid with this offer.

FRONT OR REAR BRAKE SPECIAL $49.95 MOST CARS
Includes: Turn Rotors or Drums
Expires 8/2/95
No other discount valid with this offer.

TWO WHEEL ALIGNMENT $24.95 MOST CARS
Expires 8/2/95
No other discount valid with this offer.

LAURA BUICK PONTIAC GMC VAN CENTER
Your #1 For: Customer Satisfaction • Largest Selection Of Buicks • Pontiacs • GMCs in The Metro East • No Hassle Dealing/Lowest Prices
GMC

GRAND AM GT COUPE'S - LOADED
V-6, automatic, power windows, locks, tilt, cruise, rear defog., delay wipers, anti-lock brakes, driver airbag, remote deck lid release
$15,188*
Stk. #'s:50701 • 50827 • 51020 • 51119 • 51120 • 51124 • 51172 • 51197

1995 PONTIAC GRAND AM COUPE
A/C, automatic, rear defogger, cruise, cassette, anti-lock, tilt, delay, custom wheels, driver air bag.
Stk. #50821
$14,399* or $193.78 + mo. 36 MONTH SMART BUY
6.9% APR Available to 48 months

New 1995 Pontiac Grand Prix Coupe
Loaded, antilock brakes, dual airbags, automatic, air conditioning, pwr windows, pwr locks, tilt, cruise, delay wipers, fog lamps, rear defog, remote deck lid, AM/FM compact disk, V6, bucket seats, power mirrors, painted pin stripes
STK#51026 #51045 #51028
LOW, LOW PRICE OF $16,693

New 1995 Pontiac Bonneville
Pwr windows, pwr locks, tilt, cruise, delay wipers, rear defrost, AM/FM cassette, anti-lock brakes, dual air bags, loaded.
Stk#50121, 50175, 50184
$18,496* Summer Special
6.9% APR Available

YOUR GMC TRUCK CENTER
Full Line of All GMC Vehicles
✓ Several Full Size 4x4 Ext. Cab & Reg. Cab Pickups
✓ New Yukons & Suburbans to choose from
✓ 1 Ton, ¾ Ton & ½ Ton Cargo Vans
✓ Full Line of Conversion Vans - Huge Discounts
✓ High Cube Vans ✓ Several Jimmys
✓ ½ Ton Sonoma Ext. Cab & Reg. Cab & 1 Ton 4x4's
✓ 1 Ton Chasis & Stake Body 1 Ton Flat Beds

NEW 1995 GMC Sonoma SLS
6.9% APR Available
Tu-tone paint, tilt, cruise, air cond., AM/FM cassette, alum. wheels, tach., delay wipers, anti-lock brakes, drivers & side air bag. Stk, #50098
$11,696*

OVER 150 GMC TRUCKS AVAILABLE

1994 NEW SAFARI AND FULL SIZE VAN CONVERSION SALE

- SAFARIS EXTENDED CONVERSIONS -

Stk #	Model	Was	Is
Stk # 41045	Starcraft GT 750	WAS 31,108	IS 23,832
Stk # 41106	Starcraft	WAS 27,779	IS 21,603
Stk # 41263	Starcraft	WAS 28,470	IS 21,964
Stk # 41061	Starcraft ST 750	WAS 31,985	IS 24,407
Stk # 41062	Starcraft	WAS 31,185	IS 23,607

- 1994 FULL SIZE VAN CONVERSIONS -

Stk #	Model	Was	Is
Stk # 41048	Starcraft	WAS 36,240	IS 26,530
Stk # 41366	Chariot	WAS 29,657	IS 22,079

LARGEST SELECTION, BEST PRICES ON 94 REPURCHASED VEHICLES

SAVE TIME AND MONEY BY MAIL
Apply For No Charge Pre-Approved Credit
Your Signature Gives us Authority to Run Credit
Name:
Address:
City/State:
Zip
Phone: (H) (W)
Soc. Sec. #:
Time on Job:
Signature:
Mail To: Laura Buick Pontiac GMC
903 N. Bluff Rd. Collinsville, IL 62234

1994 REPURCHASED VEHICLES
'94 Buick Skylark Fully Loaded Stk. #R2675 $10,995
'94 Buick Regal Loaded, Low Miles Stk. #R2617 $13,995
'94 Century Loaded Stk. #R2569 $11,490
'94 LeSabre Loaded Stk.#2679 $15,990

1994 REPURCHASED VEHICLES
'94 Pontiac Grand Am 2 Dr., Loaded Stk.#R2622 $11,995
Repurchase '94 Pontiac Sunbirds Auto, Loaded, Stk. #R2537, R2642, R2653 From $9,495
'94 Grand Prix Loaded Stk.#R2609 $12,995
1994 Pontiac Trans Port All Purpose Vehicle Stk.#R2697 $15,990

Best In Class
Buick Best in Class Dealer 7 Yrs. Running
Laura
**To Qualified Buyers In Lieu of Rebate
*Price includes all applicable rebates. Tax, Title, License and Doc Fees Not Included.
NOW WITH SATURDAY SERVICE HOURS
BUICK • PONTIAC • GMC
JUST MINUTES FROM THE ARCH
I-55/70 TO RT. 157 NORTH, COLLINSVILLE, ILLINOIS
314-621-0824 618-344-0121

•Clippers

(Continued from Page 1B)

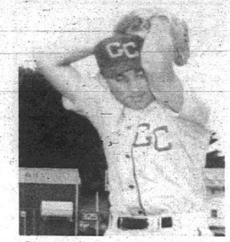

(Staff photo by P. BAILLARGEON)
Hurler Darin Hendrickson's pitching was dead-on in the last game.

more difficult. The Clippers cruised in the opening game of the tournament, pounding Glen Ellyn 9-2. Ridenour not only picked up the victory in the contest, but also helped his own cause with a two-run homer.

Granite City's second game on Saturday provided a little more excitement. With the Clippers leading 2-1 in the bottom of the seventh, starter Cory Dickerson gave up a run to tie the game at 2-2. With two out, DePew summoned O'Fallon ace Jason Faust, who retired the last man of the frame. Mon-Clair All-Star game MVP Tim Hogan then hit a two-run homer in the top of the eigth, and Granite City tacked on another run for a 5-2 win. Faust earned the win in relief of Dickerson, who threw a strong ballgame for the Clippers.

In Sunday's opening contest, Granite City once again received a strong pitching effort. This time it was East Alton's No. 1, Doug Fox, who threw a complete game against Bloomington, earning a 4-2 victory.

That set the stage for Hendrickson's dominating outing in the finale.

"I don't think I have ever seen Waterloo shutout before," DePew said. "He pitched really well and he also played three games at first base over the weekend. He was just outstanding."

The Clippers had five players named to the All-Tournament team. DePew, Hendrickson, Jamie Hogan, Ridenour and John Spotanski, who was 7-9 on the weekend.

"Ridenour had one win and two two-run homers," DePew said. "Hendickson and Spotanski did great along with John Moad. But the whole ballclub really played well."

For the tournament, Granite City finished at 4-0, while Waterloo posted a 3-1 record and went for the Silver Medal. Springfield, also 3-1, won the bronze-medal game with a 5-2 decision over Bloomington and had three men on the All-Tournament roster.

Overall, DePew could not have been happier with the results from this weekend, for more than one reason.

"Sure, I'm very happy with the way things went," DePew said. "But the games between us and Waterloo are what keeps players playing. There are great plays by both teams, and the baseball our two teams play is what keeps guys going and wanting to play."

Waterloo will get a chance to exact some revenge against Granite City this weekend. Both teams meet again in a double header Saturday. On Sunday, the Buds will take on Belleville while the Clippers battle O'Fallon.

•Mens

(Continued from Page 1B)

With a little patience we were OK."

Southern had to not only sweat it out from the humidity outside but from the offensive heat from North Shore.

After Rogan gave Southern a 1-0 lead, North Shore quickly came back to knot it a 1-all. Matt Williams of Glen Carbon gave Southern a short-lived 2-1 lead before North Shore came back and tied it 2-all with 15 minutes remaining.

Despite losing the lead twice, Schilly wasn't worried because the Southern team had lots of scoring potential.

"The whole tournament a couple of players stepped forward," he said. "Matt Mader from Alton scored a couple of goals this weekend. Justin McMillian from Granite City scored four or five goals. Rogan didn't score all weekend until today and then he scored two goals in the finals one earlier.

"Whitey Herzog says bullpen by committee. We have goal scorers by committee."

The gold medal set the stage for the rest of the day for the Southern Region. Southern soccer teams won the next two gold medal games in the open men's division and the open women's division. On the day Southern soccer teams won three golds and two silvers.

That is quite a turn around for the Southern Region, which only won a silver in the open men's division last summer. The other three teams did not medal.

Schilly was confident the scholastic men would medal this year. He had a hunch they would be playing in the finals.

"I knew we had a good team," Schilly said. "I didn't know how they would jell and I didn't know how strong the competition was going to be. I knew if we could get by the first couple of games that by the end we would be playing well. We trained once a week for the last three or four weeks so once we had three games back-to-back we knew we would get it together."

Williams said this puts the Southern Region back on the soccer map.

"This area is known for having the best players and it is a lot of fun just getting together with them," Williams said. "We really didn't know what to expect. For me it's the first time I have been involved and the first time I tried out. I never knew how well any of the teams before us ever did before. It was fun."

Brian Stark of Glen Carbon, who started in goal, and Matt Klasner of Godfrey combined to pick up the victory.

Other members of the Southern gold medal team were: Justin McFarland (Edwardsville), Jake Redd (Alton), T.J. Graetz (Belleville), Randy Hopper (Bethalto), Tony Siegel (Collinsville), Kyle Gaither (Collinsville), Chris Jacquot (Collinsville), Bill Jeremias (Lebanon), Matt Winkler (Belleville), Mark Maxim (Belleville), Andrew Miller (Troy) and Rudy Lawrence (O'Fallon).

SCOTT AIR SHOW BUS SERVICE
THUNDERBIRDS & WINGS OF BLUE
Saturday, July 29th & Sunday, July 30th
Buses will depart from the following locations;
ST. CLAIR SQUARE in Fairview Heights (by the water tower) located I-64 & Hwy 159
B.A.C. College 2500 Carlyle Road, located Greenmount Rd. & Rt. 161
Buses Depart, 8:30am & continue every 15 minutes throughout the day. CASH FARES ONLY with exact fare required. $1.00 Adults & $.50 child For more information call 277-9504 or 632-3712 (fares are for one way ride)
This service funded by St. Clair Co. Transit & provided by Bi-State Transit

Chicken so good its got to be Lee's!
15 PIECE BOX $9.99 PLUS TAX
See coupons inside today's Journal!
LEE'S Famous Recipe Chicken

American Heart Association
Fighting Heart Disease and Stroke
Tired of throwing your weight around?
Exercise

AutoZone®
THE BEST PARTS IN AUTO PARTS

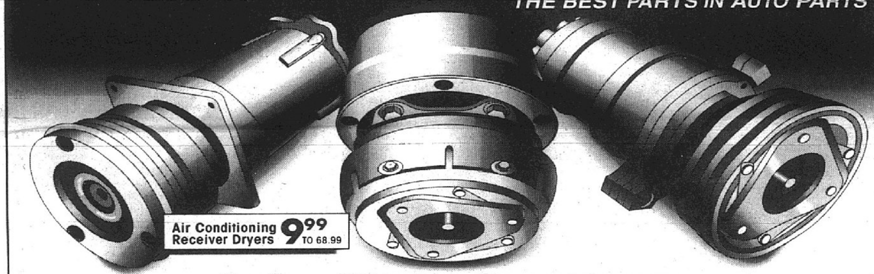

Air Conditioning Receiver Dryers 9.99 TO 68.99

Air Conditioning Compressors
A-6 WITH CLUTCH 59.99 Remanufactured for late model GMs & Fords. With exchange. Store stock only.
R-4 WITH CLUTCH 89.99 Remanufactured for late model GMs. With exchange. Store stock only.
DA-6 WITH CLUTCH 119.99 Remanufactured for late model GMs. With exchange. Store stock only.
FS-6 WITHOUT CLUTCH Remanufactured for late model Fords. With exchange. Store stock only. 128.99
C-171 WITHOUT CLUTCH Remanufactured for late model Chryslers. With exchange. Store stock only. 128.99
V-5 WITH CLUTCH Remanufactured for late model GMs. With exchange. Store stock only. 159.99

Catalytic Converters 69.94 TO 99.94 Direct Fit • Store stock only.

NO HASSLE LIFETIME WARRANTY
Heavy Duty Mufflers For most vehicles. Store stock only. EVERY DAY 14.88
Gunk Engine Brite Cleaner 1.49 20 OZ
K&W Trans-X Transmission Tune-Up 6.99 30 OZ
Pyroil Gas Treatment 79¢ 12 OZ
Mail-in Offer Up to $10.00 With purchase of Pyroil products, Zerex Coolant, and Valvoline Oil. See store for details
1 YEAR WARRANTY
Carburetors For all #'s in stock. Remanufactured. Special orders may be higher. EVERY DAY 59.99 TO 333.99

Our Best Price EVERY DAY
Zymöl Auto Polish 18.47 16 OZ
Blue Coral AutoFom 9.96 16 OZ
Blue Coral One Step Touchless 6.87 8 OZ

Our Best Price EVERY DAY
Zerex Antifreeze Coolant For extreme conditions. 5.47 GAL
Prestone Antifreeze Coolant Limit 6 gallons. 5.99 GAL
Mail-in Offer Up to $10.00 With purchase of Zerex Coolant, Valvoline Oil, and Pyroil products. See store for details

ST. LOUIS
1215 N. Kingshighway Blvd. at Page Blvd. 361-5786
1310 Lemay Ferry Rd., S. of Telegraph Rd. 631-0310
3230 Gravois Ave. at Compton Ave. 772-1500
3619 S. Kingshighway Blvd. north of Chippewa 353-7343
4130 W. Natural Bridge Ave. 531-5066
10871 New Halls Ferry Rd. at I-270 867-4644
AFFTON
9525 Gravois Rd. at McKenzie Rd. 544-0800
ARNOLD
548 Jeffco Blvd. at Starling Airport Rd. 296-7600
BALLWIN
15425 Manchester Rd. at Ballwin Plaza 394-7877
BEVERLY HILLS
6700 Natural Bridge Rd. east of Lucas & Hunt Rd. 385-3303
BRECKENRIDGE HILLS
9644 St. Charles Rock Rd. 423-5353
DELLWOOD
9947 W. Florissant Ave. 522-1773
FESTUS
333 Festus Centre Dr. 937-0048
FLORISSANT
8212 N. Lindbergh Blvd. at Manresa Rd. 838-1717
MAPLEWOOD
2905 S. Big Bend Blvd., S. of Manchester Ave. 647-0095
OAKVILLE
5631 Telegraph Rd. 846-4442
OVERLAND
9710 Page Ave. at Dielman Rd. 428-9955
O'FALLON
1104 Hwy. K south of I-70 980-1756
ST. CHARLES
1813 1st Capitol Dr., E. of Tompkins St. 723-8804
Toll Free 947-7588
129 N. Centre Point in Harvester 447-4800
Toll Free 928-6133
ST. PETERS
7235 E. Mexico Rd., W. of Mid Rivers Dr. 278-4540
Toll Free 928-0716
UNIVERSITY CITY
7340 Olive Blvd. at Midland Blvd. 727-2030
ALTON
2609 Washington St. W. of Homer Adams Pkwy. 465-3002
BELLEVILLE
521 Carlyle Rd. W. of Hwy. 161 277-4950
CAHOKIA
1687 Camp Jackson Rd. in Camp Jackson S.C. 332-0090
COLLINSVILLE
1400 Vandalia St. bet. Indiana & Illinois Sts. 345-7791
EDWARDSVILLE
1530 Troy Rd. in Mont Clair Shopping Center 692-1990
FAIRVIEW HEIGHTS
918 Lincoln Hwy. 632-9161
GRANITE CITY
3130 Nameoki Rd. at Madison Ave. 877-7400
WOOD RIVER
310 E. Edwardsville Rd. across from Pep Car Wash 254-0600
VISA MasterCard NOW OPEN IN O'FALLON DISCOVER NOVUS TeleCheck
Ad prices good thru July 30th, 1995. We reserve the right to limit quantities at sale price. Regular price thereafter. Ad prices not good on special orders. No dealers. Full details of warranties at store. © 1995, AutoZone

BROWNING

Browning back-bored barrels
Superior performance for the hunter or target shooter.
• Better patterns with fewer deformed shot and more ballistically superior round shot.
• Larger bore diameter increases shot velocity and decreases felt recoil.
• Invector-Plus choke tube system produces uniform pattern densities; standard with all back-bored barrels.
• Back-boring on nearly every 12 and 20 ga. model, Hunting and Target.
Classic Sporting Arms
101 South Belleville St.
Freeburg, IL 62243
539-0126

IT PAYS TO READ THE JOURNAL CLASSIFIEDS!

Collinsville Area Recreation District
Presents
GUS MACKER® BASKETBALL

SEPTEMBER 2nd and 3rd
at
GATEWAY CENTER
ENTRY DEADLINE AUGUST 4TH
$80 TEAM ENTRY FEE
CALL 618-346-PLAY
Sponsored By: Collinsville Convention & Visitors Bureau, Central Bank, McDonald's & Optimist Club of Collinsville

First Assembly of God
2334 Grand Avenue ~ Granite City, IL
(618) 451-1200
PROUDLY PRESENTS
Master's Commission
of Phoenix, Arizona
AUGUST 2nd & 6th, 1995
Wednesday, August 2nd -- 7:00pm
Sunday, August 6th -- 10:30am & 7:00pm
On Sunday Night, experience the exciting, dramatic presentation, "The Trial"!

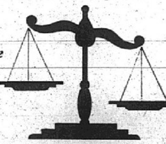

Watch for our fabulous, FREE Luau at Wilson Park Pool on Friday, August 4th!!
Come Join the Fun!!

Births

Katelyn Peck

Norman and Jennifer Peck of Granite City have announced the birth of their first child, a daughter.

Katelyn Nicole Peck was born at 8:47 p.m. July 2, 1995, at St. John's Mercy Medical Center and weighed 5 pounds, 6 ounces.

The mother is the former Jennifer Marler. Maternal grandparents are Gradie and Reva Marler of Granite City. Paternal grandparents are Norman and Rhoda Peck of Granite City.

Gabriel Szymarek

Phillip A. and Wendy D. Szymarek of Edwardsville have announced the birth of their first child, a son.

Gabriel Phillip Szymarek was born at 1:49 a.m. July 3, 1995, at St. John Mercy Medical Center in Creve Coeur, Mo., and weighed 6 pounds, 8 ounces.

Maternal grandparents are Larry and Sharon Wickham of Granite City. Paternal grandparents are Phillip and Jacquelyn Szymarek of Granite City.

Gabriel joins Ryan Szymarek.

Dane Farris

Jerry and Julia Farris of Granité City have announced the birth of their second child, a son.

Dane Michael Farris was born at 1:41 p.m. July 10, 1995, at St. Elizabeth Medical Center and weighed 8 pounds, 8 ounces.

The mother is the former Julia Downing.

Maternal grandparents are Walter Downing of Granite City and Sondra Pederson of Fenton, Mo. Paternal grandparents are Iona Farris of Granite City and the late James Farris.

Dane joins Holly Farris, 3.

Brittany Menges

Mark and Stephanie Menges of Collinsville have announced the birth of their second child, a daughter.

Brittany Elizabeth Menges was born at 1:03 a.m. July 12, 1995, at St. Elizabeth Medical Center and weighed 8 pounds.

The mother is the former Stephanie Petras.

Maternal grandparents are Clarence and Jean Petras of Granite City. Paternal grandfather is the late Fred C. Menges III.

Brittany joins Amanda, 2.

Gabrielle McDonald

Harvey and Alline McDonald of Venice have announced the birth of their first child, a daughter.

Gabrielle McDonald was born at 6 a.m. July 12, 1995, at St. Elizabeth Medical Center and weighed 6 pounds.

The mother is the former Alline Sherrod.

Maternal grandparents are George and Alice Sherrod of Madison. Paternal grandparents are Harvey and Eunice McDonald of Madison.

Kaytlin Kaltmayer

David and Pamela Kaltmayer of Granite City have announced the birth of their first child, a daughter.

Kaytlin Maddison Kaltmayer was born at 6:24 p.m. July 14, 1995, at St. Elizabeth Medical Center and weighed 9 pounds, 11 ounces.

The mother is the former Pamela Susan Slaton.

Maternal grandparents are Jim and Colleen Slaton of St. Louis. Paternal grandparents are Donald and Margaret Kaltmayer of Granite City.

Andrei Williams

LaCresha SaMon Williams of Venice has announced the birth of her first child, a son.

Andrei Ju'Wan Williams was born at 12:34 p.m. May 23, 1995, at St. Elizabeth Medical Center and weighed 6 pounds, 4 ounces.

His grandparents are Willie Bee Williams and Celestine Williams, both of Venice.

David Eaker

David and Judy Eaker of Granite City have announced the birth of their second child, a son.

David Joseph Eaker was born at 6:14 a.m. March 22, 1995, at Anderson Hospital in Maryville and weighed 9 pounds, 3 ounces.

The mother is the former Judy Seifried.

Maternal grandmother is JoAnn Harper of Brighton. Paternal grandmother is Pat Howton of Granite City.

David joins Crystal Eaker, 6.

Emily Rozell

Bill and Kim Rozell of Granite City have announced the birth of their third child, a daughter.

Emily Paige Rozell was born at 4:37 p.m. March 24, 1995, at Anderson Hospital in Maryville and weighed 8 pounds.

The mother is the former Kim Woll.

Maternal grandparents are Ray and Norma Woll of Granite City. Paternal grandparents are David and Diana Rozell of St. Jacob and George and Judy Free of Granite City.

Emily joins Aimee, 4, and Kelsey, 2.

Sean Walker

Private First Class Joe and Stephanie Walker of Oceanside, Calif., have announced the birth of their first child, a son.

Sean Michael Walker was born at 6:38 p.m. May 6, 1995, at Pendelton Naval Base and weighed 6 pounds, 1 ounce. He was 19 inches long.

The mother is the former Stephanie Jean Dulap, formerly of Granite City.

Maternal grandparents are Richard and Kaye Dunlap of Datona Beach, Fla. Paternal grandparents are Junior and JoAnn Walker of New Canton, Ill.

His great-grandmothers are Georgia Kittrel of Daytona Beach and Eleanor Weeks of Granite City. His adopted grandparents are Bruce and Violet Dennis of Granite City.

Goclan wins chemistry award

The United States Achievement Academy recently announced that Julie Goclan has been named a United States National Collegiate Award winner in chemistry.

Goclan, who attends DePaul University in Chicago, will appear in the United States Achievement Academy official collegiate yearbook, which is published nationally.

"Recognizing and supporting our youth is more important than ever before in America's history. Certainly, United States Achievement Academy winners should be congratulated and appreciated for their dedication to excellence and achievement,'' said Dr. George Stevens, executive director of the United States Achievement Academy.

The academy selects winners upon the exclusive recommendation by teachers, coaches, counselors and other qualified sponsors and upon the standards of selection set forth by the academy.

Goclan is the daughter of Gerald and Patricia Goclan. She is the granddaughter of Stanley and Elizabeth Skubish of Madison and the late Edward and Julia Goclan.

UNIROYAL
SURE FOOTED, MILE AFTER MILE.

WE TAKE THE HASSLE OUT OF BUYING TIRES

NO-ADD-ON CHARGES

OTHER THAN SALES TAX & TIRE DISPOSAL FEE

OUR PRICE INCLUDES: FREE
- Mounting
- Balancing
- Valve Stems
- Lifetime Rotation
- Road Hazard Policy*

*Except Economy Tires

BEWARE!
LARGE CHAIN STORES CHARGE UP TO $20.00 EXTRA PER TIRE FOR WHAT OUR PRICE INCLUDES!

TIGER PAW® SALE
UNIROYAL SUREFOOTED, MILE AFTER MILE.

GOOD — FREE ROAD HAZARD & 45,000 MILE TREADWEAR WARRANTY — TIGER PAW® ASC

155/80SR13	BLK	$ 39
165/80SR13	BLK	45
175/70SR13	BLK	49
P175/80SR13	W/W	49
P185/80SR13	W/W	51
P185/75SR14	W/W	52
P185/70SR14	W/W	53
185/70SR14	BLK	55
P195/75SR14	W/W	54
P205/75SR14	W/W	55
P205/70SR14	W/W	57
P205/75SR15	W/W	58
P215/75SR15	W/W	59
P215/70SR15	W/W	61
P225/75SR15	W/W	63
P235/75SR15	W/W	65

BETTER — FREE ROAD HAZARD & 60,000 MILE TREADWEAR WARRANTY — TIGER PAW® XTM

P145/80SR12	BLK	$ 55
P185/75SR14	W/W	68
P195/75SR14	W/W	71
P205/75SR14	W/W	74
P205/75SR14	RWL	78
P205/75SR15	W/W	77
P205/75SR15	RWL	82
P215/75SR15	W/W	79
P215/75SR15	RWL	84
P215/70SR15	W/W	79
P225/75SR15	BLK	76
P225/75SR15	W/W	83
P225/75SR15	RWL	85
P235/70SR15	W/W	85
P235/75SR15	RWL	85
P235/75SR15 XL	W/W	88

BEST — FREE ROAD HAZARD & 70,000 MILE TREADWEAR WARRANTY — TIGER PAW® AWP

P185/70SR14	BLK	$ 71
P185/75SR14	W/W	73
P195/70SR14	BLK	74
P195/75SR14	W/W	77
P205/70SR14	W/W	80
P205/75SR14	W/W	80
P215/70SR14	W/W	84
P205/70SR15	BLK	80
P205/70SR15	W/W	83
P205/65SR15	BLK	80
P215/65SR15	BLK	83
P205/75SR15	BLK	55
P205/75SR15	RWL	66
P215/70SR15	W/W	86
P215/75SR15	W/W	86
P225/75SR15	W/W	89

UNIROYAL TIGER PAW® GTS
FREE ROAD HAZARD POLICY
50,000 MILE TREADWEAR WARRANTY
RWL

P195/70SR14	$69
P205/70SR14	72
P215/70SR14	75
P225/70SR15	78
P215/65SR15	80
P215/60SR14	76
P235/60SR14	81
P235/60SR15	84
P275/60SR15	94

UNIROYAL LAREDO®
ROAD HAZARD POLICY
ALL-SEASON LIGHT TRUCK TIRES

P235/75R15/4	RWL	$89
31x10.50R15/4	RWL	$109
LT235/85R16/10	BLK	$119
LT245/75R16/10	BLK	$119

MICHELIN
MICHELIN BECAUSE SO MUCH IS RIDING ON YOUR TIRES.

XW4®	P215/75R14	BLACKWALL	FITS: Ford Aerostar Minivan Ford Ranger, Nissan Pickup	$69
XW4®	P215/75R15	BLACKWALL	FITS: Chevy Astro Van, GMC Safari Van, Jeep Cherokee	$80
XW4®	P205/65R15	BLACKWALL	FITS: Ford Taurus Mercury Sable	$99
XZ4®	P205/70R15	WHITEWALL	Riviera, Electra, Olds 98, Toronado, Cutlass, Cadillac Deville, Seville, Eldorado	$105
XW4®	P215/70R15	WHITEWALL	FITS: Lincoln Town Car, Cadillac DeVille, Merc. Grand Marquis, Ford Crown Vic.	$105

MICHELIN XH4® 80,000 MILE TIRE CALL FOR PRICES

ECONOMY ALL-SEASON 35,000 Mile Tire — MANUFACTURER'S WARRANTY ONLY — WHITEWALL

P155/80R13	$30
P175/80R13	37
P185/80R13	39
P185/75R14	41
P195/75R14	43
P205/75R14	45
P205/75R15	46
P215/75R15	47
P225/75R15	48
P235/75R15	49

TREAD DESIGN MAY VARY

ALL-SEASON 45,000 Mile Tire — ROAD HAZARD POLICY — WHITEWALL

P155/80R13	$41
P165/80R13	45
P175/80R13	46
P185/80R13	47
P185/75R14	51
P195/75R14	52
P205/75R14	53
P215/75R14	54
P205/75R15	55
P215/75R15	56
P225/75R15	57
P235/75R15	58
P185/70R14	58
P195/70R14	59
P205/70R14	60
P205/70R15	62
P215/70R15	65

ALL-SEASON 55,000 Mile Tire — ROAD HAZARD POLICY — WHITEWALL

P155/80R13	$50
P165/80R13	53
P175/80R13	54
P185/80R13	57
P175/75R14	59
P185/75R14	60
P195/75R14	61
P205/75R14	63
P215/75R14	67
P225/75R14	71
P195/75R15	64
P205/75R15	65
P215/75R15	67
P225/75R15	71
P235/75R15	73

PREMIUM TOURING 70,000 Mile Tire — ROAD HAZARD POLICY

P185/75R14	W/W	$67
P195/75R14	W/W	68
P205/75R15	W/W	73
P215/75R15	W/W	76
P235/75R15	W/W	83
P175/70R14	W/W	70
P185/70R14	W/W	71
P195/70R14	W/W	73
P205/70R14	W/W	74
P215/70R14	W/W	76
P205/70R15	W/W	76
P215/70R15	W/W	79
P225/70R15	W/W	82
P235/70R15	W/W	86
P175/65R14	BLK	63
P185/65R14	BLK	65
P195/65R14	BLK	69
P205/65R15	BLK	74
P215/60R16	BLK	80
P225/60R16	BLK	85
P205/55R16	BLK	96

ULTRA PREMIUM TOURING 80,00 MILE — ROAD HAZARD POLICY - FIRST 50% FREE REPLACEMENT

WHITEWALL	
P205/70R14	$83
P205/70R15	87
P215/70R15	90
P235/70R15	98
BLACKWALL	
P175/70R13	66
P185/70R14	74
P195/70R14	77
P205/70R14	80
P215/70R14	83
P205/70R15	84
P215/70R15	87
P225/70R15	90
P205/65R15	87
P215/65R15	90
P215/60R16	103
P225/60R16	107

IMPORTS COMPACTS — ROAD HAZARD POLICY — MERIT BLACKWALL

155SR12	$40
145SR13	40
155SR13	41
165SR13	43
165SR15	49
175/70SR13	48
185/70SR13	49
185/70SR14	51
195/70SR14	53
205/70SR14	56

ECONOMY ALL-SEASON LIGHT TRUCK — MANUFACTURER'S WARRANTY ONLY

Raised White Letters	
P205/75R14	$59
P235/75R15	71
LT235/75R15/6	79
30x9.50R15/4	86
31x10.50R15/4	93
Blackwall	
LT235/85R16/10	98
LT265/75R16/6	105

Tread Design May Vary

We Stock Lawn & Garden, ATV & Boat Trailer Tires

PREMIUM ALL-SEASON LIGHT TRUCK — ROAD HAZARD POLICY

LT195/75R14/6	$83
LT235/75R15/6	104
30x9.50R15/6	108
31x10.50R15/6	115
31x11.50R15/6	124
33x12.50R15/6	139
LT215/85R16/8	115
LT235/85R16/10	125
7.50R16/8	122
LT225/75R16/8	114
LT245/75R16/10	126
LT265/75R16/6	125
LT255/85R16/8	141
8.75R16.5/8	117
9.50R16.5/8	129
33x12.50R16.5/8	157

CLIP 'N' SAVE COUPONS Available At Most Locations

BRAKE SERVICE $59.95 Not Valid With Other Coupons
MOST CARS & LIGHT TRUCKS
Install new front disc pads • Bleed lines • Resurface rotors • Repack wheel bearings • Inspect calipers • Road Test
SEMI-METALLIC SERVICE $79.95

ROTATE & BALANCE $19.95 Not Valid With Other Coupons
MOST CARS & LIGHT TRUCKS Custom Wheels Extra

LUBE·OIL·FILTER $18.95 Not Valid With Other Coupons
MOST CARS & LIGHT TRUCKS
Drain Oil • Change Filter • Lube Doors • Top Off Fluids Up To 5 Qts 10W30 Oil • Check Belts & Hoses

AC SERVICE $39.95 Not Valid With Other Coupons
MOST CARS & LIGHT TRUCKS
Test for leaks • Check System Operation Includes Up To 1 Lb. Freon

ALIGNMENT $34.95 Not Valid With Other Coupons
MOST CARS & LIGHT TRUCKS
Thrust Angle $39.95
Four Wheel $54.95
FREE SUSPENSION INSPECTION with purchase of alignment. Precision align front or rear wheel caster/camber and toe in (on cars with adjustable suspension). Computerized wheel alignment. Rear wheel shims extra

SHOCKS MOST CARS & LIGHT TRUCKS Not Valid With Other Coupons
$99.00 INSTALLED
4 HEAVY DUTY GAS-CUSHIONED SHOCKS
$139.95 STRUTS & UP

ULTRA PERFORMANCE S-H-V-Z RATED

S-RATED RAISED WHITE LETTERS — Manufacturer's Warranty Only — PERFORMERS

P185/70SR13	$56
P205/70SR14	62
P215/70SR14	65
P225/70SR15	69
P255/70SR15	80
P215/65SR15	67
P215/60SR14	67
P235/60SR15	75
P275/60SR15	88

H-RATED BLACKWALL — Manufacturer's Warranty Only

175/65HR14	$56
185/65HR14	59
195/65HR14	66
185/65HR15	65
195/65HR15	67
205/65HR15	73
185/60HR13	55
185/60HR14	59
195/60HR14	63
205/60HR14	68
195/60HR15	66
205/60HR15	72
215/60HR15	74
225/60HR15	77

V-Z-RATED BLACKWALL — Manufacturer's Warranty Only

205/60VR15	$88
225/60VR15	100
225/60VR16	106
195/50VR15	107
205/50VR15	124
225/50VR15	144
205/50VR16	137
225/50VR16	152
P245/50ZR16	164
P205/55ZR16	144
225/55ZR16	165

AVAILABLE AT THIS FINE DEALERSHIP

HOURS: MON. - FRI. 8-6PM SAT. 9-4 p.m.

FIRST CHOICE TIRE CO.
3825 Pontoon Rd. • Pontoon Beach
931-3201
JIM WILLIAMS OWNER
BILL FALLIS - Align
J. D. ROBENS - Mech.

SERVING THE PONTOON GRANITE CITY AREA SINCE 1979

90 DAYS SAME AS CASH
ASK FOR DETAILS
VISA MasterCard DISCOVER

ns
ward
Achieve-
recently
ie Goclan
a United
Collegiate
mistry.
ds DePaul
ago, will
ed States
ny official
which is
supporting
important
America's
, United
Academy
ongratulat-
for their
lence and
aid Dr.
executive
ted States
ny.
lects win-
ive recom-
ers, coach-
nd other
and upon
lection set
y.
aughter of
ia Goclan.
aughter of
th Skubish
the late
oclan.

ORES
O
R TIRE
UR
DES!
$69
$80
$99
$105
$105
LIN
4®
ILE TIRE
PRICES
MIUM
EASON
TRUCK
14/6 $83
15/6 104
5/6 108
15/6 115
15/6 124
15/6 139
16/8 115
16/10 125
122
16/8 114
16/10 126
16/6 125
16/8 141
/8 117
/8 129
16.5/8 157
ATED
0VR15 $88
0VR15 100
0VR16 106
0VR15 107
0VR15 124
0VR15 144
0VR16 137
0VR16 152
/50ZR16 164
/55ZR16 144
55ZR16 165
AYS
S CASH
DETAILS

Leann Byrd attends pharmacy career insititue

Leann M. Byrd, the daughter of Donald and Kathy Byrd of Granite City, attended a pharmacy career institute held during the week of June 11 at the St. Louis College of Pharmacy in St. Louis.

A limited number of students were selected on the basis of academic merit achieved in high school, counselor recommendations and motivation to pursue a career in pharmacy.

The purpose of the institute was to provide information about pharmaceutical education and career opportunities.

The pharmacy career institute is under the direction of Dr. Donald Rickert, vice president for student affairs and dean of students. For more information on the institute, call Rickert or Lisa Boeschen, director of admissions, at (314) 367-8700 or 1 (800) 278-5267.

Byrd will be a senior this fall at Granite City High School.

MEDICAL MALPRACTICE
• Birth Injuries • Surgical Errors
• Medication Mistakes
• Unexplained Death
FREE CONSULTATION
1-800-333-5297
Belleville • St. Louis

Gerald Montroy
Attorney At Law

WET...LEAKY...BASEMENT?
WALLS CRACKED OR
MOVING INWARD?
WOODS WATERPROOFING, INC.
MO. 965-1980 IL. 344-2288

HIT-N-RUN HIT-N-RUN HIT-N-RUN
Hit-N-Run
FOOD STORES
Ad Good July 25 Thru July 31
Prices Good At Maryville Road Store Only
STAY IN YOUR CAR
LEAVE THE WALKING TO US!
We Reserve The Right To Limit All Sale Merchandise
WE ACCEPT FOOD STAMPS AND MANUFACTURERS COUPONS
I said, "GIVE ME A PEPSI PLEASE!"
PEPSI / Q104 The Planet's Hottest Music!
SUMMER GETAWAY
only 89¢ 32 oz.
GREAT PRIZES
PEEL & WIN ON EACH CUP!
MTN DEW • PEPSI • DIET PEPSI
CAFFEINE FREE • DIET DEW
3.29 12 PACK CANS
MTN DEW • PEPSI • DIET PEPSI
LIPTON ICE TEA
79¢ COLD 1 LITER
CHIP DIP SOUR CREAM Meadow Gold
39¢ ALL FLAVORS 8 OZ
VIVA 2% MILK
1.89 GALLON
Meadow Gold CHOCOLATE MILK
49¢ QUART
Reese's ICE CREAM BAR
59¢
Gatorade
1.09 QUART
Chee-tos
1.39 REG. 2.09
BARTLES & JAMES WINE COOLERS
1.99 4 PACK
Butterfinger Baby Ruth CRUNCH
4 For 1.00 PRE-PRICED 3/99¢
KEYSTONE
LIGHT • DRY • ICE
4.39 COLD 12 PK CANS
BUSCH BEER
99¢ COLD 24 OZ CAN
LITE GENUINE DRAFT
6.69 COLD 12 PACK CANS
SUMMIT
NEW HEIGHTS IN TASTE AND VALUE.
1.29
Also Available In Other Styles
CARTON 11.99
FREE LIGHTER WITH THIS Eve 2 PACK PURCHASE
Eve 2 PACK WITH FREE LIGHTER
2.78
BENSON & HEDGES
VIRGINIA SLIMS
MERIT
1.69 PER PACK
CARTON 15.99
SURGEON GENERAL'S WARNING: Cigarette Smoke Contains Carbon Monoxide.
MARLBORO SALE
1.69 PER PACK
CARTON 15.99
Marlboro
SURGEON GENERAL'S WARNING: Cigarette Smoke Contains Carbon Monoxide.
HIT-N-RUN HIT-N-RUN HIT-N-RUN HIT-N-RUN HIT-N-RUN HIT-N-RUN HIT-N-RUN

Discover the difference FRESHNESS can make! Come on Down to...
FOURNIE FARMS
• Strawberries • Cucumbers • Onions • Honey • Tomatoes • Beets • Zucchini
• Fresh Green Beans • Soft Fruit • Lettuce • Cauliflower • Broccoli • Carrots • Blackberries
• Horseradish • Watermelon • Cantaloupe
This Week's Specials
HOME GROWN SWEET CORN and NEW POTATOES
Hours: Mon.-Sun. 10 A.M.-6 P.M.
Located 1 Mile West of Dave Croft on Horseshoe Lake Rd.
344-8527

GOOD DEALS...
NEW 1995

OLDSMOBILE CUTLASS SUPREME
Just $249.00* per month
GMAC SMARTBUY
SERIES 1 SEDAN
Dual Airbags, Anti Lock Brakes, Power Windows, Power Locks, Tilt, Cruise, AM/FM/Cass. Rear Defogger, 16" Aluminum Wheels, A/C, Auto 3100 V-6, Plus Much, Much More!
AND A GOOD DEAL MORE!!
NO CHARGE SERVICE LOANER CARS**
FREE CELLULAR FLIP PHONE ***
COMPLIMENTORY $350 SERVICE COUPON BOOK ****
* Selling Price $18,200. 36 month term, 1800 cash or trade down, 4.90 Rate 1st Pmt. sec. deposit, acq. fee, taxes, title & lic extra. GMAC Smart Buy/Smart Lease
** Vehicle must have been purchased from Elder Cadillac-Olds Inc. *** No activation fee, $9.99 first bill, 2 yr. Ameritech contract required. **** Vehicle must be purchased new, and from dealer stock
THIS GOOD DEAL EXPIRES JULY 31, 1995
ELDER
397-8200
Cadillac Oldsmobile AURORA
10400 West Main, Belleville
314-436-4493

COMING SOON!
OMNI BANK
YOUR HOMETOWN BANK
NOW CLOSER TO YOUR HOME
WITH 2 FULL SERVICE LOCATIONS

OUR NEW LOCATION AT
3830 NAMEOKI ROAD
2 PERSONAL DRIVE - THRU TELLERS
1 BUSINESS DRIVE - THRU TELLER
FULL SERVICE INSIDE LOBBY
OPEN: MON-FRI 7:30 AM
SAT 9:00 AM
OMNI BANK
BANK WITH YOUR FRIENDLY HOMETOWN BANK
FDIC
¼ Mi. South of I-270 at 5111 Highway 111 Pontoon Beach, Illinois (Next to McDonald's)
797-5111
EQUAL HOUSING LENDER
BANKING HOURS
LOBBY: Mon.-Thurs. 9:00-4:00 • Fri. 9:00-7:00 • Sat. 9:00-12:00
DRIVE THRU: Mon.-Thurs. 8:00-6:00 • Fri. 8:00-7:00 • Sat. 9:00-12:00

63 members attend Eagles District 7 meeting

Nominations of District 7 officers were held at the Eagles District 7 meeting in Wood River on July 9. The following Eagles Auxiliary 1126 members motored to Wood River 2773 for the district meeting: Susan Allen, Angie Buehler, Florence Hagnauer, Vera Johnson, Ruth Jorgensen, Delores Klesh, Katie Kostoff, Connie Motl, Ann Pates, Joanna Spencer and Vincine Zerlan.

The state officers and chairmen were escorted to the altar by the conductor. Those presented gifts from the Wood River president were Helen Meyers of Alton 254, state vice president; Rita Cuoco of Alton 254, state treasurer; Joanna Spencer of Granite City 1126, district chaplain, southern zone rotating trustee and state visual aid chairman; Ruth Jorgensen of Granite City 1126, state Eagle education chairman; Hazel McCormick of Alton 254, state Golden Eagle chairman; Elaine Jaegla of Shiloh 545, state project chairman of diabetes; Jean Seper of Alton 254, "No Goose Egg" chairman; and Marilyn Oyen of Alton 254, southern zone membership chairman.

The gavel was turned over to the district ritual team of Marilyn Oyen, Elaine Jaegla, Vera Johnson, Helen Meyer, Joanna Spencer, Barbara Wright, Margie Condomini and Angie Buehler, along with protems Rose Gibson and Glenna Draper.

There were 63 ladies from all six auxiliaries present.

The district will adopt three charities for the year: diabetes, Golden Eagle education and Eagle education. There will be a 50 50 drawing at the next five meetings and the proceeds will be divided between the three charities.

Angie Buehler reported that the Granite City escort team took first place at convention competition with a score of 98.5 percent, and Martha Howlett reported that the Alton escort team took second place with 90 percent.

Nominations for the 1995-96 District 7 officers were Mildred Murphy of Wood River, junior past chairman; Marilyn Oyen, Alton, district chairman; Glenna Draper of Collinsville 10512, vice chairman; Joanna Spencer, Granite City, chaplain; Doris Wallace, Jerseyville, conductor; Faye Herbert, Shiloh, district mother; Katie Kostoff, Granite City, inside guard; Vera Johnson, outside guard; Rita Cuoco, secretary and treasurer; Theresa Randazzo, historian; and Barbara Wright of Shiloh, Emilie De Werff of Wood River and Shirley Fields of Alton, all trustees.

The installation of officers will be held at the September meeting, which will be held in Jerseyville.

The host Wood River Auxiliary 2773 served a meal and held a social hour following the meeting.

Circle will attend Mass Saturday

Members of Daughters of Isabella Our Lady of Fatima Circle 835 recently held a pot luck picnic at the Town and Country Recreation Room.

The circle will attend the 4:30 p.m. Mass at St. Mary's Catholic Church in Madison on Saturday, July 29.

Evelyn McCollegan won the quilt.

A game of traveling bunko concluded the evening.

Eisele's Caseyville Pharmacy
200 W. Lincoln, Caseyville, IL.
• Ostomy and Incontinent Supplies
• Post Surgical Supplies-Catheters
• Home Health Care Products
• Glucometers, Accu-Check II, One Touch
Mon.-Fri. 9:00-7:00
Sat. 9:00-5:00
345-0188
Delivery Service
MasterCard VISA
We Carry Many Hard-to-Find Medical Supplies

#1 YOUR METRO EAST #1
BUICK • PONTIAC • GMC Dealership
• Largest Inventory • For Low Prices - No Hassle Deals
• Customer Loyalty / Satisfaction and • Largest Selection

NEW 1995 BUICK REGALS

$1000 CASH BACK
Fully Loaded - PW - PL - Pwr. Mirrors - A/C - Pwr. Ant. - Dual Airbags - Anti Lock Brakes
#50829, #50817, #50797, #50767
$17,399*

NEW 1995 BUICK ROADMASTER

$1000 CASH BACK
Full size rear wheel drive luxury 350 V-8 automatic overdrive. A/C, power windows, power locks, cruise, tilt, delay wipers, dual airbags, antilock brakes.
#50472
$21,956*

OVER 90 BUICKS AVAILABLE!

NEW 1995 SKYLARK SEDAN

$1000 CASH BACK
V-6
auto overdrive, power windows, A/C, power locks, rear defog, delay wipers, cruise, tilt, styled wheels, antilock brakes, driver airbag.
#50738 #50816
$14,494*

BRAND NEW 1995 BUICK LESABRE
"The Best Selling Full Size Car in America"

$1000 CASH BACK
Power windows, power locks, delay wipers, tilt steering, dual airbags, antilock brakes, 3800 V-6, AM/FM stereo, dynaride suspension.
#51195
sale prices at $18,795*

1995 PARK AVENUE

$1500 CASH BACK
Fully Equipped, demo, leather, moonroof, all power
$25,492*

BRAND NEW 1995 BUICK CENTURY

$1000 CASH BACK
V-6
Power windows, power locks, delay wipers, tilt, A/C, delay wipers, auto overdrive, rear defog, AM/FM cass., whitewall tires, remote Trk release, painted stripes, antilock brakes, driver airbag.
$15,979*
#50610, #50720 #50721

*Price includes all applicable rebates & Discounts. Tax, Title, Licence and Doc Fees Not included.
Best In Class
Buick Best in Class Dealer 7 Yrs. Running
Laura
NOW WITH SATURDAY SERVICE HOURS
BUICK • PONTIAC • GMC
JUST MINUTES FROM THE ARCH
I-55/70 TO RT. 157 NORTH, COLLINSVILLE, ILLINOIS
314-621-0824 618-344-0121

At The New Jefferson Arms, you're in the center of it all!

The whole world doesn't *really* revolve around The Jefferson Arms but don't tell that to our residents. With Busch Stadium, The Fox, Kiel Center, riverboat casinos, great restaurants and shopping just a few blocks away–The Jefferson Arms is in walking distance of practically everything. Best of all, we offer all the amenities of those other senior living communities at prices that won't make your head spin.

Apartments from $279

Call for a tour and more information: 314-436-7777

The New Jefferson Arms Apartments
Smart Living for Independent Seniors
415 North Tucker Boulevard, St. Louis, Missouri 63101 *(Just south of Washington Ave.)*

POSTAL NOTES

Getting there is half the battle.

Of the 177 billion pieces of mail handled annually, nearly 5 billion are addressed incorrectly. They become what the U.S. Postal Service calls UAA–Undeliverable As Addressed.

You can help us keep your mail out of this predicament by using a complete current mailing address: printed clearly, with standard street suffixes, directionals like "east" or "west, apartment/suite numbers, a standard street abbreviation, a full nine-digit ZIP+4 code and, of course, your own complete return address in the top left corner of the envelope.

If you move, you can get a useful Mover's Guide from your local post office. The guide includes an official Change of Address Form. Once you complete this form, the Postal Service will forward your mail to your new address.

Incidentally, handling UAA mail costs the Postal Service about $1.5 billion a year. So addressing your mail correctly is one of those rare situations that helps you and helps us at the same time. First, it gets your mail where it's going promptly. Second, it saves us some money, which helps keep U.S. Postal Service rates among of the lowest of any industrialized nation.

UNITED STATES POSTAL SERVICE™
We Deliver For You.

©1995 USPS

FOOD FOR LESS
NOW OPEN
and Better than Ever
We have been closed to remodel and add the variety you've asked us for. Come shop us and see for yourself how much better we are:

• *BETTER VARIETY* - We've added thousands of new items
• *BETTER SAVINGS* - Hundreds of lower prices on brand names and private labels
• *BETTER VALUE* - Our low everyday prices and our weekly specials give you the most value for your food dollar

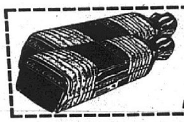
16 oz. Loaf BEST CHOICE BREAD FREE
Limit one coupon per family with any purchase • Expires 8/1/95

• Watch for our 8-page insert in this paper
• Inserts also available in the store
1127 Madison Ave.
Madison, Illinois
12 th Street
Madison

STORE HOURS: Mon.-Sat. - 8 am - 9 pm; Sun. 8:30 am - 7 pm

• Personal checks welcome with valid drivers license
• Food stamps welcome *WIC welcome
• Manufacturers coupons welcome
• State Lottery
• American Express Money Orders only 50' each

"OUR NAME SAYS IT ALL"

NO ONE NO'S FLORIDA BETTER THAN ATA.

NO ADVANCE PURCHASE REQUIRED.
NO SATURDAY NIGHT STAYS REQUIRED.
NO TIME LIKE NOW TO HEAD TO THE SUN.

Combine all those no's with ATA's low fares and unique inflight vacation hospitality and you can see why more and more people are discovering why we're the nation's number one vacation airline.
No fooling.
Say yes to Florida with no hassles.
Call your travel agent or ATA today at (800) 225-2995.

ATA's low Florida fares from St. Louis

FT. LAUDERDALE
FT. MYERS
ORLANDO
ST. PETE
FROM $109 FOR TRAVEL THRU 8/26

MIAMI
FROM $119 FOR TRAVEL THRU 8/26

ATA's low fares from St. Louis

LAS VEGAS
FROM $114 FOR TRAVEL THRU 8/25

FARES ONE WAY OFF PEAK. ROUNDTRIP PURCHASE NOT REQUIRED

ATA
AMERICAN TRANS AIR
ON ATA YOU'RE ON VACATION℠

Fares shown are for off peak travel days and will be higher during peak travel times. Seats are limited and may not be available on all flights/dates. Fares are subject to change without notice. Airport facility charge of $3 to $12 per roundtrip may apply. For deaf and hard-of-hearing callers, TTY 800-293-6194.

NOW! WOULDN'T YOU REALLY RATHER HAVE A WAGNER BUICK

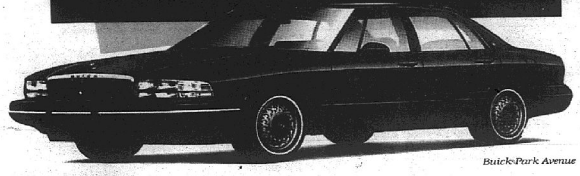

Buick Park Avenue

$1500

With savings like this, now is definitely the time you would rather have a Buick. It's our earliest close out ever. And to celebrate we're offering the highest consumer cash back of the year. **Get $1000 cash back direct from Buick on LeSabre and Regal. Or $1500 cash back on Park Avenue, Century, Skylark and Roadmaster.** All this on top of great close out discounts. But hurry. Because while Buick's reputation for quality will endure, these savings won't. So buy or lease yours today.

Buick LeSabre *Buick Century*

WAGNER
Motor • Car • Company
4400 N. Belt West • Belleville 233-0303

GMC TRUCK

W. MAIN / N. Belt West / 44th Street / WAGNER BUICK GMC

Just 2 Blocks East of West Main St.

GM REDEEM YOUR REBATE

*You must take retail delivery from dealer stock. $1,500 cash back on Century, Skylark and Roadmaster expires July 31, 1995. All other cash back offers expire August 31, 1995. Offer excludes Riviera. See dealer for details

Is There a New Home on Your Horizon?
Town or country...wherever you're looking for a home, apartment, co-op or condominium... shop the Real Estate section of the Classifieds!

Has Your Pharmacy Closed?

Are You Looking For A Place To Fill Your Prescriptions and Save Up To $10 Extra?

Look No Further!!!

If your previous pharmacy has closed, and you transfer your prescribed medication to Wal-Mart's Pharmacy Department, we'll give you up to $10 off your first prescription filled with us*.
All you have to do is bring in your prescription bottle, label or receipt from your previous pharmacy.
Stop by and you'll discover our low prices will save you money every day.

We Accept Prudential Insurance

***Limit $10 per customer.**

WAL★MART®
PHARMACY
Department

VISA
MasterCard
DISCOVER NOVUS

Pharmacist Name: Cindy
Pharmacy Hours: 9 am-6 pm
Store Location: Granite City
Pharmacy Phone Number:
451-6002

Zero-coupon bonds hold the power of compounded growth

Few investments in today's marketplace are as effective in helping build wealth for the future as zero-coupon bonds (zeros). Whether you're structuring a college tuition savings program for a child or grandchild, planning for your retirement, or saving for some other special event, zeros can help you achieve your goals.

What Is a Zero-Coupon Bond?

A zero-coupon bond is a bond that is issued at a discount from its par value (or face value). Zeros only pay interest with principal at maturity (or at the time the bond is called). Unlike other types of bonds, interest on a zero is not paid directly to you on a semiannual basis, but is automatically reinvested or compounded at the rate that is stated when you buy it.

The combined power of these two features — their discounted price and automatic compounding — means that a relatively small investment can multiply many times in value by the time the bond matures. If you sell your bonds before maturity, however, the price you receive will reflect prevailing market prices, which may be higher or lower than the original purchase price. And, because these bonds do not pay interest until maturity, the prices tend to be more volatile than bonds that pay interest regularly.

Therefore, as with any type of investment, you need to plan carefully to make sure that you select the zero that matches your financial goals and safety requirements. Your financial consultant can be an important source of information.

Who Buys Zero-Coupon Bonds?

* *Parents and grandparents who are funding a child's education.* Many investors find that zeros are tailor-made for funding a college education. You can either invest a relatively small amount of money today in maturities that correspond to the start of each school year or purchase zeros that mature on the date the child begins college, thus providing a lump sum that can be reinvested for current income.

* *Individuals planning for retirement.* The known value at maturity, the ability to lock in yields and the high credit quality of many zeros are appealing for retirement accounts. Zeros placed in tax-deferred accounts (IRAs, Keoghs, pension plans, etc.) are not subject to immediate taxation. Money deposited in these accounts are not taxed until they are withdrawn, which normally occurs either after the investor reaches age 59 1 2 or at retirement, when he or she is more likely to be in a lower tax bracket.

What Are the Features of Zeros?

A wide selection of zeros is available on the market today, allowing you the opportunity to tailor a program to meet your specific investment needs. Here are the features they share:

* *Low dollar investment.* Zeros trade at a discount and therefore can be purchased with a relatively small initial investment. Investors purchase zeros for a fraction of their face value (typically $1,000 per bond).

* *Automatic dividend reinvestment.* Interest income is automatically reinvested, and compounds over the life of the security.

* *Assured reinvestment rate.* Allows you to lock in an interest rate that is not subject to interest rate fluctuations in the market (if you hold the bond to maturity).

* *Varying degrees of credit quality.* You can select issues that best suit your safety and yield requirements.

* *Wide range of maturity dates.* By buying bonds that mature sequentially over a specified period of time, you can have funds available in targeted years.

* *Active secondary market.* There is an active secondary market for zero-coupon securities, thus allowing you to sell them prior to maturity.

What Types of Zeros Can You Buy?

Taxable zeros available today in the market include:

* *Treasury-backed zeros.* Combine the safety of U.S. government obligations with the benefits of zero-coupon bonds. They represent ownership of a U.S. government note or bond that has been stripped into two components parts: principal and interest.

* *Government agency zeros.* Issued by government-sponsored corporations or created from agency bonds.

* *Corporate zeros.* Issued by some of the nation's most financially sound corporations. Generally, corporate zeros offer investors higher yields than Treasury-backed zeros. Most corporate zeros are rated by the major rating agencies and their yields tend to vary depending on these ratings.

If a taxable zero is purchased in a taxable account, its accretion (the difference between the bond's issue price and its stated value at maturity; also known as the original issue discount or OID) is taxable annually. You must declare a portion of the OID each year even though you will not receive that money until the bond matures or is sold.

Tax-exempt zeros. Interest on municipal zero-coupon bonds is generally exempt from federal income taxes and, in many cases, exempt from state and local taxes as well. Most states tax out-of-state municipal zeros (zeros issued by states other than the purchaser's state of residence). The cost basis of a taxable or tax-exempt zero must be determined to compute the gain or loss upon sale or maturity. A capital gain or loss can result when you sell a zero for more or less than your "adjusted cost basis." Investors should consult their tax advisers or IRS publication 1212 for more complete information on the taxation of these bonds.

Understanding your own financial goals and needs and putting together a realistic long-term financial plan is the key to successful investing. Your financial consultant can help you determine whether you should make zero-coupon bonds part of your strategy for success.

Tim Guthrie, a Fairview Heights resident, is a financial consultant with a St. Louis-based investment firm. He can be reached at 1-800-999-9580 or 314-982-0380.

TRY A CLASSIFIED AD

Get A Group Together for Canoe Trips, Family Reunions...Whatever!
RENT A 8-12-15 Passenger FULL SIZE VAN

Prices Start At $56.95 Per Day +200 FREE Miles · $369.95 Per Week & Up +2000 FREE Miles
AVAILABLE: Other Vans, Trucks, Cars, Convertibles & Sports Cars Too!
Call 656-6070
Rent-a-Car
CASSENS RENTAL
HWY 159 - DOWNTOWN EDWARDSVILLE

Illinois College
METRO-ST. LOUIS AREA OPEN HOUSE
July 30, 1995
Holiday Inn-Collinsville, IL (I-55/I-70 at IL 157)
Program 1-3 P.M.
Register by calling (217)245-3030
No cost • No obligation

NOTICE TO THE PUBLIC
UNCLAIMED FURNITURE
REQUIRES IMMEDIATE DISPOSAL OF MATTRESS AND FURNITURE FROM CANCELLED, DELINQUENT & UNCLAIMED LAY-A-WAYS

BRAND NEW
4-PIECE SPECIAL $298 YOUR CHOICE
• DRESSER • MIRROR • FRAME • HEADBOARD

POSTURE SERIES MATTRESSES
ALL BRAND NEW IN STOCK READY FOR IMMEDIATE PICK-UP OR DELIVERY
SOLD IN SETS ONLY

	TWIN	FULL	QUEEN	KING
CONTRACT SPECIAL $19	$19 EA. PC.	$29 EA. PC.	$39 EA. PC.	$39 EA. PC.
POSTURE COMFORT FIRM $39 (5-YR. LTD. WTY.)	$39 EA. PC.	$49 EA. PC.	$59 EA. PC.	$59 EA. PC.
POSTURE HEALTH-O-PEDIC $49 (10-YR LTD. WTY)	$49 EA. PC.	$61 EA. PC.	$78 EA. PC.	$78 EA. PC.
POSTURE TOUCH OF LUXURY $74 (20-YR. LTD. WTY.)	$74 EA. PC.	$94 EA. PC.	$128 EA. PC.	$118 EA. PC.
ELEGANCE EXTRA FIRM $84 (20 YR. LTD. WTY.)	$84 EA. PC.	$108 EA. PC.	$139 EA. PC.	$133 EA. PC.

LIMITED TIME ONLY
MANY OTHER 4-PIECE BEDROOM GROUPS WALL TO WALL SELECTIONS FROM ONLY $188
3 BRAND NEW PIECES
SOFA-CHAIR LOVESEAT COMPLETE! FACTORY SPECIAL COLOR $298
SOFA-LOVESEAT-CHAIR $388
ALL 3 PCS. BRAND NEW $288 SOFA LOVESEAT CHAIR
ALL 3 PCS.
MANY OTHER 2 & 3 PC. LIVING ROOMS FROM ONLY $188
SURPLUS FURNITURE WAREHOUSE
ON RTE. 161 BETWEEN LEBANON AVE. AND "B" STREET
BELLEVILLE, ILL.
233-7293
WE ACCEPT RED CROSS VOUCHERS
SAME-DAY DELIVERY AVAILABLE
HOURS: SUN 12-6 • MON, TUES 10-8 • WED, THURS 10-6 • FRI 10-8 • SAT 10-6
Terms: Cash, Check, Visa, MC, Discover

NO PAYMENTS UNTIL NOVEMBER '95
Buy any new vehicle at Jack Schmitt Ford during the month of July and you won't have to make a payment until November of '95. It's deals like these that have made us the East Side's #1 Ford Dealer 11 years running!

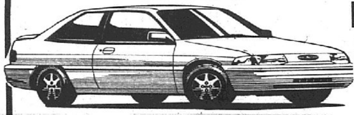

'95 FORD ESCORT LX Sport 2-Dr.
$10,795 OR $239/MO.* WITH NO MONEY DOWN!
Air, Power Steering, Rear Window Defroster, AM/FM Stereo Cassette, Dual Electric REM Mirrors, Sport Appearance Group, 5-Speed, Dual Air Bags, Styled Wheels and MORE!
Stk. #5926

'95 FORD RANGER
$9,995 OR $222/MO.* WITH NO MONEY DOWN!
XLT Trim, AM/FM Stereo / Cassette, Power Steering, Chrome Bumper, Sliding Rear Window, Floor Console, 5-Speed, Cloth Seats and MORE!
3.9% Financing Now Available**

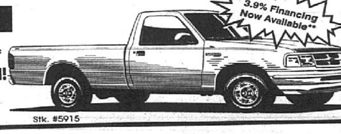

Stk. #5915

'95 FORD CONTOUR GL 4-Dr. Sedan
$13,995 OR $311/MO.* WITH NO MONEY DOWN!
Automatic, Air, AM/FM Stereo / Cassette, Power Mirrors, Full Length Console and MORE!

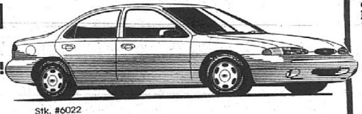

Stk. #6022

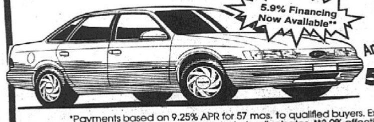

5.9% Financing Now Available**
'95 FORD TAURUS
Just Announced! $2000 REBATE OR 5.9% FOR 48 MOS. ON ALL MODELS!
*Payments based on 9.25% APR for 57 mos. to qualified buyers. Excludes taxes, title, license, tax title and DOC fees. Prices include all rebates. **3.9% effective on 4 cylinder models.
Jack SCHMITT Ford
The East Side's #1 Ford Dealer!
1823 Vandalia 1 mile south of I-70 on 159 Collinsville, Il. 344-5105
245 S. Buchanan Edwardsville, Il. 656-2585

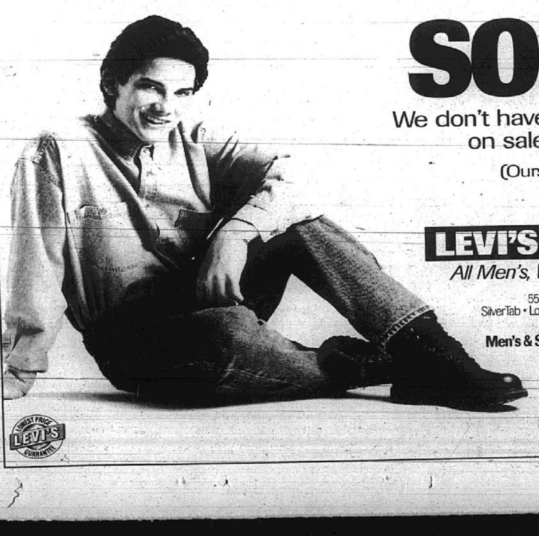

SORRY...
We don't have selected styles of Levi's on sale like most stores.
(Ours are ALL on Sale.) Levi's
LEVI'S SALE $7-$11 OFF
All Men's, Women's & Students' Levi's® jeans!
550 • 505 • 560 • 555 • 501 • 512 • 517 • 912 • 950
SilverTab • Loose-Fit • Stonewashed • Bleached • Black • White • & more!
Men's sizes 27-42. Juniors & Misses.
Men's & Student's 21.99-43.99 Reg $29-$55 • Women's 33.99-41.99! Reg $43-$52
Next to Venture: Fairview Heights – Rt. 159 at I-64
Belleville – Westfield Plaza, N. Belt W. at Rt. 15
Alton – Homer Adams Parkway
COLONEL DAY'S
LEVI'S EMPORIUM

WOOD RIVER TOWNSHIP HOSPITAL

COMMUNITY REPORT

A vision for the future of Wood River Township Hospital

The last year has brought dramatic changes to Wood River Township Hospital.

We have set the Hospital on solid, financial footing and we have made some important improvements. We have attracted exciting, new services, including the cardiology and orthopedic clinics run by St. Louis University Hospital. We have purchased new, high-tech diagnostic equipment and we have completely renovated our rehabilitation unit on the fourth floor.

However, the changes at Wood River Township Hospital are only beginning. Four principles will guide these changes.

1. We will continue to create partnerships to bring St. Louis' top health care providers to practice right here in our community.

In the past several years, the trend for area hospitals has been to join in alliances with bigger St. Louis hospitals. But the end result of most of these arrangements has been to bring new management teams, not new services, to those hospitals.

As an independent, community-based hospital, we have had the freedom to pursue partnerships with St. Louis' top doctors and specialists to offer clinics right here in our community, like our new cardiology and orthopedics clinics.

And, we have kept local control over health care decisions. In the next few months, we expect to announce more new services as we work to improve the quality of care in our region.

2. We will expand our role beyond that of a traditional hospital to a community health network.

As the health care industry changes, hospitals must change with it. Improvements in medicine and technology have reduced the demand for the traditional, acute-care services hospitals have emphasized in the past. WRTH is moving beyond the role of a traditional hospital into a community health networks. We are working to offer a broader array of services tailored to our area's particular needs. These will include more emphasis on wellness programs, patient health care management, in-home care and outpatient services.

At the same time we are expanding our community health role, we will not lose sight of the essential services on which our community relies: emergency care, outpatient surgery, acute and sub-acute care.

3. We will focus on the community.

For too long, hospitals, including WRTH, have stayed insulated behind their hospital walls. We are going to break down the walls and take our health care services out into the community. We want to focus on community medicine through services like Healthy Moms, Healthy Kids, Hospice, and the Madison County Health Center.

We want to play a vital role in our community by making health education and community outreach programs an even bigger part of our mission.

4. We are going to emphasize quality in every service we perform.

Our employees are proud to live and work in the communities we serve. Our common mission is to improve the health of our community in a cost-effective manner through quality services. Our patients place their trust in us when they make us their choice for health care and we will do everything in our power to live up to their confidence.

The bottom line is that at the end of the day our goal must be to have made a difference in the quality of life of this area. We want the community we serve to recognize that contribution and support us in our mission. That's our vision and our commitment to the people we serve.

Jerry L. Bolandis

Jerry Bolandis
President, Wood River Township Hospital

St. Louis physician opens practice here

Dr. Rosemary Cannistraro brings a little different perspective to medicine than your average new doctor.

After a career working in industry as a biochemical technician and researcher and after teaching at the University of Missouri-St. Louis, she decided at the age of 38 to pursue a new career-- medicine.

"I have been out in the real world. I bring real-life experiences to the practice of medicine. I can understand people who work in business and industry because I've been there."

Dr. Cannistraro moved to St. Louis with her husband Vincent who is a teacher and researcher in molecular biology at Washington University Medical School. She worked at Monsanto in their research division while earning her Ph.D. and raising two children– Vincent, 16, and Teresa, 12.

She earned her medical degree at St. Louis University Medical School before training in internal medicine at St. Mary's Hospital in Clayton.

"Medicine is the next growth step for me. I've been in industry and in academia," Cannistraro said. "There hasn't been an area of medicine I haven't loved. My goal is to work as a team with my patients to keep them healthy."

Her enthusiasm for the whole experience of medicine is one reason she chose to practice internal medicine rather than choose a specialty. "I feel like a kid in a candy shop. I don't want to specialize. I like taking care of the whole person."

Wood River Township Hospital and the Madison County Health Center actively recruited her to open a primary care practice here. "Dr. Cannistraro is an impressive physician who brings a great deal of experience to the practice of medicine. I would urge people who are looking for a family physician to consider Dr. Cannistraro. I know they will be as impressed with her as we are," Hospital president Jerry Bolandis said.

While Dr. Cannistraro has a wide range of experience, she does have some special interests. She has worked with older patients on geriatric health care issues. She also has some experience working with adolescents, including treating acne.

Call 259-3394 or 259-4245 to make an appointment with Dr. Rosemary Cannistraro at the Madison County Health Center in Bethalto.

ST. LOUIS UNIVERSITY HOSPITAL CLINICS AT WRTH

Orthopedics center

WRTH has brought St. Louis University's highly regarded orthopedics department to offer high-end orthopedics services right here in Wood River. Call 251-7170 for an appointment.

Cardiology center

SLU and WRTH have teamed up to bring a nationally recognized cardiology team to practice at the Hospital. Call 254-3821 to make an appointment.

Orthopedics clinic offers help for lower back pain

If you suffer from lower back pain, help is now available at the St. Louis University orthopedics clinic at Wood River Township Hospital.

St. Louis University Health Sciences Center surgeon and associate professor Dr. John Kenney is available on Tuesdays at WRTH to offer a full array of services for lower back pain sufferers.

A noted researcher, teacher, and surgeon, Dr. Kenney takes a multidisciplinary approach to treating spine and back muscle problems, including pain management, therapy, and surgery, if necessary.

Dr. Kenney is working with Dr. Douglas J. McDonald at the orthopedics clinic at WRTH. Dr. McDonald is a general orthopedist who will evaluate patients with orthopedic problems and connect them to other specialists at St. Louis University's nationally recognized orthopedics department. SLU's team offers expertise in sports medicine, pediatric orthopedic surgery, hand and spine surgery, and orthopedic tumor surgery.

Call 251-7170 to make an appointment.

For information on these or other services, please call 251-7508.

OPEN DAILY
11 AM - 10 PM
877-7029 or 877-7030
Ravanelli's Restaurant
•CATERING SERVICE
•BANQUET FACILITIES
•PRIVATE BANQUET ROOMS
STEAK • CHICKEN • PASTA
SEAFOOD • PIZZA
#3 American Village Shopping Center • Granite City, IL 62040

KEN
Window Crafts & More
Vinyl:
• Replacement Windows
• Sliding Patio Doors
• Hinged Patio Doors
• Storm Windows
Aluminum:
• Storm Doors
• Awnings - Cloth Awnings
The Company That Treats People Like Friends
618-656-2494
MARY KAYE
FREE ESTIMATES
210 4th Ave
Edwardsville, IL. 62025

TODAY'S THE DAY
Stop Smoking.
American Heart Association

LOOKING GLASS PLAYHOUSE
301 W. ST. LOUIS ST., LEBANON, IL
PERFORMANCE
What: Performances of "Exit the Body"
Where: The Looking Glass Playhouse, 301 W. St. Louis St., Lebanon, IL
When: August 4, 5 and 6, 1995 Friday and Saturday performances begin at 7:30 p.m. Sunday performances are at 2:00 p.m.
Cost: All Tickets are $4.00.
To reserve seats call the box office (618) 537-4962 - leave ticket request on recorder.
AUDITIONS
Auditions for "Guys and Dolls" will be held at the Looking Glass Playhouse
When: Saturday - August 5, 1995 at 1:00 p.m. and Sunday - August 6, 1995 at 7:00 p.m.
Information: Interested persons should be prepared to sing and participate in reading from the script.
For additional information call: Tony (618) 537-2427.
Looking Glass Playhouse

SCHOOL PHYSICALS
and BABY SHOTS
TO MEDICAID PATIENTS
DR. ASHRAF'S OFFICE
1530 NEIDRINGHAUS
GRANITE CITY
877-8200

ATTENTION
For a fascinating newsletter, get a FREE subsctiption to FLASHPOINT, written by Texe Marrs. See if there is a "conspiracy theory" to current events and history. Texe Marrs is a retired career United States Air Force Officer, earned the Viet Nam Service Medal, was a professor of aerospace studies, teaching American Defence Policy, strategic weapons systems, and related subjects at the University of Texas at Austin. He has authored a number of best selling books, including Dark Majesty and Millenium: Peace Promises and the Day They Take Our Money Away. These books and Texe's free newsletter FLASHPOINT can be obtained through:
Living Truth Ministries - Texe Marrs
1708 Patterson Road
Austin, Texas 78733
Listen to Texe Marrs Shortwave Radio Program World of Prophecy at the following times and frequencies:
SHORTWAVE 7:00 PM SATURDAY WWCR 5.065 MHz
SHORTWAVE 8:00 PM SUNDAY WRNO 7.355 MHz
SHORTWAVE 9:00 PM SUNDAY WWCR 7.435 MHz
The truth is on talk radio! For Current Events and Economics from a Patriotic Viewpoint, listen to For The People with host Chuck Harder, on radio at the following times and frequencies:
AM RADIO 1:05 PM MON.-FRI. WBGZ AM1570
SHORTWAVE 1:00 PM MON.-FRI. WHRI 9.495 MHz
Also, listen to The Prophecy Club on AM or Shortwave radio at the following times and frequencies:
AM RADIO 10:00 PM MON.-FRI. KJSL AM630
SHORTWAVE 4:00 PM MON.-FRI. WHRI 9.495 MHz
SHORTWAVE 8:00 PM MON.-FRI. WHRI 5.745 MHz

Laura's Summer Specials
COUPON
Mr. Goodwrench "Quick Lube Plus"
Includes up to 5 quarts of Mr. Goodwrench 5w30 Motor Oil, A.C. Oil Filter and Lubrication.
$18.60 Everyday
COUPON
Automatic Transmission Service $59.95
Includes Fluid, Filter and gasket
Expires 8/21/95
We Carry A Complete Line of G.M. Goodwrench Replacement Engines.
COUPON
Basic Tune Up
4 Cylinder 6 Cylinder 8 Cylinder
$44.95 $49.95 $54.95
COUPON
Air Conditioning Check
Have your A/C ready for hot weather
$19.95
Expires 8/21/95
SENIOR CITIZENS SAVE 10% EVERY THURSDAY
DOES NOT APPLY TO ADVERTISED SPECIALS.
Parts and labor are warranted for 12 months or 12,000 miles, whichever occurs first.
Mr. Goodwrench
SERVICE HOURS:
Mon.-Fri. 7:30-6 P.M.; Sat. 8 A.M. - 12 Noon
GM QUALITY SERVICE PARTS
GENERAL MOTORS CORPORATION
Laura
NOW WITH SATURDAY SERVICE HOURS
BUICK • PONTIAC • GMC
903 N. Bluff Road
Just north of I-70 on Rt. 157 in Collinsville
618-344-0121 • 314-621-0824
TOLL FREE 1-800-782-8892

Organization

The Ruth Group of the Christian Women's Fellowship of Central Christian Church has been asked to be in charge of the rummage and bake sale on Aug. 19.

During the June 22 meeting, the group decided to take on the project. Co-chairwomen for the sale are Laura Aerne and Nancy Rivenburgh. The meeting was held at the Aerne home in Edwardsville.

Those attending were Isabelle Ferguson, chairwoman Betty Ebrecht, Helen Stumpe, Nancy Rivenburgh and her two daughters, Lynda Leggett and Sharon Calaway, Laura Aerne and her daughter, Leanne.

Other items of business were:

- The profits from the strawberry festival.
- The general meetings of the Christian Women's Fellowship being changed from 7 p.m. to noon, beginning in September. Executive committee meetings will begin at 11 a.m. Each person attending is to bring her own lunch.
- July 13, the Christian Women's Fellowship is to visit the Emergency Children's Home (ECHO) in St. Louis to tour the facilities, meet the children and to take personal items, such as socks, lotions and facial tissues, among other things, to the children who live there.
- Plans are under way for the Christian Women's Fellowship to begin renovation of the fellowship hall.
- The Ruth Group is to clean the church in August.
- Vacation Bible School will be held Aug. 14-18. The Ruth Group will provide refreshments for the children on Wednesday, Aug. 16.

The program for the evening was a presentation of books by Andi Romick-Allen, who is the owner of the Piece of Mind bookstore in Edwardsville.

Need quick results, Buying or Selling? Try the Journal Classifieds!

Eagles Aux. 1126 holds July meeting

The first meeting July for the Eagles Auxiliary 1126 was opened by Joanna Spencer, president. The Pledge of Allegiance was given by all 25 members in attendance.

The minutes were read and approved. Three applications for membership were read. The next initiation will be held at the first meeting of August.

Correspondence from Rich Stinberg regarding the Eagle donor fund was read. Thank-you cards were received from Helen Romanic, who recently lost her husband, Anthony Romanic, and the family of Mary Brominski, who thanked the auxiliary for the cards, flowers and dinner they prepared.

The visiting chairman reported that Del Deloney is still in the hospital, Jennie Bilyeu is convalescing at her daughter's home and Flo Stokes is recovering at home. Cards will be sent to Arlo Wendling and Red McCauley, who are in the hospital.

Ruth Jorgensen announced that there will be a state conference Sept. 8, 9 and 10 in Aurora. You must make reservations by Sept. 1.

A drawing for the Friday night dessert sale was held and then the "chatterbox" financing was discussed.

Spencer reported that a total of 63 ladies from six district and 12 ladies from Granite City attended the District 7 meeting on July 9 in Wood River.

Millie Weatherford will be getting a permit for the raffle on her handmade Pocohontas doll. The proceeds will go to the cancer fund. Vera Johnson is still selling her homemade fruit breads for the cancer fund.

Navy and white state of Illinois maps, diabetes butterfly pins, caterpillar pins and Eagle navy and white butterfly T-shirts are on sale. The proceeds will be used for the diabetes and state project fund.

Sue Allen, kidney fund chairman, was presented the plaque that was given at state convention for her high sales.

Barbara Modrusic announced that she has baskets made by Vernie Von Nida to be raffled each month with a surprise in each. Proceeds will go into her charity fund.

Nanette Bladdick announced that the group will be holding a rummage sale on Aug. 19. All donations should be taken to her home.

Angie Buehler will be selling decorated hat pins for the escort team's traveling to competition.

A bingo report was given by Ruth Jorgensen in the absence of Evaleen Ederle.

Weatherford gave the audit report from June 1 to July 9, which was approved.

Spencer reported that a breakfast will be held at 11 a.m. Sunday, Aug. 6.

Buehler and Hilda Melton served refreshments to Carol Miller, Sherri Wilson, Dee Klesh, Marian Lipscomb, Jeanie Burton, Helen Mueller, Theresa Warren, Christine Hornberger, Sue Allen, Liz Moore, Millie Weatherford, Vera Johnson, Dorothy Landfried, Billie Schuler, Ruth Jorgensen, Barbara Modrusic, Fuzz Hagnauer, Joanna Spencer, Vincine Zerlan, Katie Kostoff, Ann Pates, Martha Simpson and Nanette Bladdick.

Humphrey invited to publish poems

Owen Humphrey of Granite City has been invited to publish two original poems in the Famous Poets Society's forthcoming anthology *Famous Poems of Today*. Poem titles are "The Resurrection" and "On the Death of an Infant."

Also, the National Library of Poetry's selection committee has certified the latter poem as a semifinalist in their 1996 North American Poetry Contest. The poem will be automatically entered into final competition next spring, and it will be published in a Library of Congress 1996 anthology, *A Delicate Balance*.

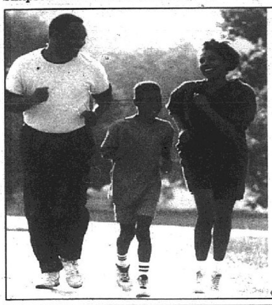

THE RIGHT PRICES. AT THE RIGHT PLACES. RIGHT NOW.

Jack Schmitt is the right place to buy your new Chevy or GEO during the month of July. With over 600 vehicles, all drastically reduced, at two convenient locations. So if you want to save a mound of money, make the right choice. Hurry to Jack Schmitt today!

'95 Chevy Lumina
dual air bags, V6 engine, AM/FM stereo, automatic and more!
$297* per/mo.
$14,995

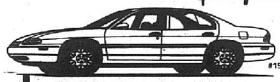

'95 Chevy S-Series Pickup
driver's side air bag, rear anti-lock brakes, 2.2L w/5-speed transmission
$182*** per/mo.
$9598

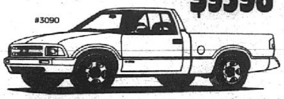

$299*** per/mo.
$15,099

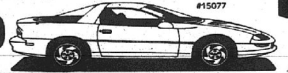

'95 Chevy Camaro
dual air bags, rear window defog, aluminum wheels, AC, AM/FM stereo cassette, fog lamps

$199**

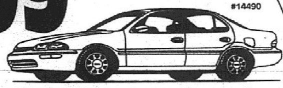

'95 GEO Prizm 4-Door
front wheel drive, dual air bags, 5-speed manual transmission, AC, AM/FM stereo, and much more!

JACK SCHMITT CHEVY WORLD
512 West Main
Downtown Belleville
234-0087

Jack SCHMITT CHEVROLET / GEO
1820 Vandalia
(just one mile south of I-70 on 159)
Collinsville
345-5444

*Payments based on 9.9% APR at 60 mos. w/ $1,000 cash or trade. Exclude taxes, license, title and DOC fees. With approved credit.
**36 mos. GMAC lease. Payment excludes tax, license, title, and DOC fees. Includes $1,000 cash down. ***S-Series and Camaro include GM rebate.

TIME TO PLANT
YOUR FALL GARDEN
BEETS • BEANS • BROCCOLI • B. SPROUTS
CABBAGE • CARROTS • CAULIFLOWER
CUCUMBERS • LETTUCE • GREENS • ONIONS •
OKRA • PEAS • RADISHES • SQUASH • TURNIPS

YES WE HAVE!
ONION SETS • FRESH BROCCOLI
BRUSSEL SPROUTS • CABBAGE
CAULIFLOWER • TOMATO PLANTS
BULK-BURPEE & LAKE VALLEY SEEDS

Specials! Hardy Mums in 6" pots
$2.99 each or 4/$10.00
Christmas in July Sale!

Open Daily 8:30-7:00
Sundays 10:30-3:30
schermer's garden shop
1201 Madison Ave • Madison, IL • 877-8694

Cellular Start-Up Package
$9.99
from Ameritech

Now it's easy and affordable to go cellular. With Ameritech's cellular start-up package, choose an eligible 2-year service plan and receive a phone, plus 2 hours of airtime and free access the first month for only $9.99! Ameritech will also waive the activation charge. ***Offer ends soon, so call today!***

More Than a $300 Value!	
Motorola Flip Phone	$249.00
2 Hours of Airtime & One Month of Access	$29.00
Waived Activation	$32.00
Total Value	$311.00

PROVIDING CELLULAR SOLUTIONS DESIGNED AROUND YOU

RELIABLE STEREO CENTER
Everything for your car and home
Since 1962

Ameritech
Cellular Dealer
- Crystal-Clear Calling Quality
- 24 Hour Customer Service
- Nationwide Call Delivery Service
- Exclusive Cellular Rewards Program

ALTON
1301 Milton Rd
(across from Goodwill)
462-8082

GRANITE CITY
4182 Nameoki Road
(one mile north of IHOP)
797-6600

Taxes, tolls, fees, contract and restrictions apply $29.95 monthly access fee based on Time Pack 30 rate. 2 hours of airtime is Time Pack 30's allowance minutes for the first month. Offer good through 9/10/95.

WE'RE CLEARING OUT OUR WAREHOUSE!!!

HOMECREST PATIO FURNITURE
UP TO 40% OFF MSRP
END OF SEASON CLOSEOUT

CURIO
Reg. $289
$188
PULASKI CURIO WITH 5 GLASS SHELVES, LIGHTED, MIRROR BACK

We're moving it into our store at discounts up to
60% OFF!

THE OVERLOAD FROM OUR WAREHOUSE IS GOING INTO OUR STORE, MARKED DOWN TO MOVE! DISCONTINUED ITEMS! ONE-OF-A-KINDS! ITEM OVERSTOCK! AND MORE! YOU CAN PICK UP A REAL VALUE FOR ANY ROOM! BUT ONLY WHILE THEY LAST!

BRASS HEADBOARDS
60% OFF
Several styles to pick from. Twin, Full. While supplies last.

BROYHILL SOFA
Reg. $829
$492
Save $337 awning stripe with floral pillows

SWIVEL ROCKER
60% OFF
Reg. $199
Now $79.60
#8009 Choose from blue or mauve

5-PIECE DINETTE
40% OFF
Reg. $499
$297.00
Round table with leaf and 4 solid wood chairs

BRASS LAMPS
60% OFF
Reg. $99.95
NOW $39.98
Heavy Brass, with 3-way switch

BERKLINE RECLINER
50% OFF
Reg. $399
$197
Berkline wallaway mechanism in a blue antron nylon fabric

1 YEAR FREE FINANCING
ON MOST ITEMS, MIN. PURCHASE $500
SEE STORE FOR FURTHER DETAILS

PEERLESS FURNITURE
6312 N. ILLINOIS (RT. 159) FAIRVIEW HEIGHTS

ALL ITEMS WHILE SUPPLIES LAST!
WEEKDAYS 10-9
SATURDAY 10-9
SUNDAY 12-5

VISA MasterCard DISCOVER

Save time, money and steps. Before you go anywhere else, take a walk through the Classifieds for the best bargains around!

College news

Wichita State U.

Samuel E. Ndupu of Granite City completed his master of education degree at Wichita State University in May.

McKendree College

Christina R. Scaturro of Granite City was named to the dean's list at McKendree College for the spring semester. To qualify, students must carry a 3.6 grade point average.

Illinois College

Granite City High School graduates Ted Christiansen and Brian Schooley recently registered for fall semester classes at Illinois College in Jacksonville.

Christiansen is the son of Walter and Faith Christiansen of Granite City. He plans to major in premedicine.

Schooley is the son of Dan and Laura Flaherty of Granite City. He plans to major in education.

FOOT PROBLEMS?...
•Bunions •Ankle Injury •Corns •Hammertoes
•Ingrown Toenails •Diabetic Feet •Heel Pain
•Calluses •Warts-Feet •Corrective Surgery
•Ankle Arthroscopy •Ankle Pain (Chronic and Acute)
WE ACCEPT PUBLIC AID & MEDICARE PATIENTS

Member
Sanus P.P. & Healthlink
DR. ARMAND A. KACHIGIAN
(Granite City Native)
3120 Maryville Road
797-2787 or 452-2840
EVENINGS AND WEEKENDS AVAILABLE

We Want To Make You A Back-To-School-Loan
$150 and up
CA$H LOAN$
FOR THE MONEY YOU NEED
CALL 346-9107 TODAY!
SECURITY FINANCE
210 EAST MAIN
COLLINSVILLE
346-9107

MEDICAL, LEGAL AND NURSING HOME MALPRACTICE
FREE CONSULTATION
If you are seeking representation for hospital, physician, nursing home or legal malpractice
CONTACT LAW OFFICES OF
MORRIS B. CHAPMAN AND ASSOC., LTD.
GRANITE CITY ST. LOUIS
1406 NIEDRINGHAUS • GRANITE CITY
ILL. 876-8440 MO. 231-1113

At Memorial Maternity Center, we believe that having a baby is one of the most joyous and exciting events in life. We want to make this event a positive one for you and your family. Our childbirth education programs are designed to help you prepare for a birth experience that will get you off on the right foot.

Early Pregnancy Class
This class addresses the questions that all expectant couples have concerning the early months of pregnancy. You will learn about baby's growth and development, physical and emotional changes during pregnancy, nutrition for a healthy pregnancy, the breast or bottle-feeding decision and preparing for childbirth. Classes meet from 7 to 9 p.m. on the first Monday of every other month beginning in January. Call 257-5649 to register.

Prepared Childbirth Classes
This series of four classes provides information about the labor and delivery experience as well as the birthing options available at Memorial Maternity Center. Participants are encouraged to register before the fifth month of pregnancy and attendance is limited to those delivering at Memorial Maternity Center. There is a $25 per couple fee. Call 257-5855 for class dates and times.

Childbirth Overview Class
This class provides first-time parents with an overview of the birth experience at Memorial Maternity Center. Labor, delivery and rooming-in options will be discussed. This class, limited to those who will deliver at Memorial Maternity Center, is held from 7 to 9 p.m. on the first Wednesday of each month. $5 per couple fee. Call 257-5855 for exact times and dates.

Childbirth Refresher Class
The Childbirth Refresher Class is designed to give experienced parents updated information about the latest trends in labor, delivery and newborn care. Limited to those who will deliver at Memorial, this class is held from 7 to 9 p.m. on the first Monday of the month. $5 per couple fee. For more information, call 257-5855.

Get Off on the Right Foot

with Childbirth Education Programs at
Memorial Maternity Center -
where special deliveries happen every day!

4500 Memorial Drive
Belleville, Illinois 62223
(618) 233-7750

Cesarean Birth Class
This class will prepare you for the cesarean birth experience. A video presentation and discussion will help you prepare for your planned cesarean section. Held on the fourth Tuesday of every other month from 7 to 9 p.m., there is a $5 per couple fee. For more information, call 257-5855.

Prenatal Breastfeeding Class
This class is designed to provide information to those who are considering breastfeeding their baby. The class meets from 7 to 9 p.m. on the second Wednesday of every month. For more information, call 257-5855.

Breastfeeding Help for New Mothers
This service addresses concerns you may have about breastfeeding after you're discharged from the hospital. Information and support will be provided for those crucial early days and weeks of nursing a newborn. There is no fee for this service, and babies are welcome. Call 257-5855 to contact the nurse educator or to schedule a help session.

Baby Care and Parenting Classes
This two-session program teaches you how to care for, play with and protect your infant from birth to age 12 months. Topics presented include: newborn care, infant feeding, baby bathing, when to call the doctor, home and toy safety, returning to work, finding a good babysitter and traveling with baby. Held from 7 to 9 p.m. on the third and fourth Wednesday of every month, this class has a $5 per couple fee. Call 257-5855 to register.

Sibling Class
Memorial Maternity Center offers a Sibling Class to make it easier for big brother and sisters to prepare for and accept a new baby. This class is designed for children ages 3 through 12 and meets from 7 to 8:30 p.m. on the first Monday of each month. Limited to children whose sibling will be born at Memorial Maternity Center. $2 per child fee. Class size is limited and reservations are requested. Call 257-5855.

Grandparents Class
This class acquaints grandparents with recent changes in childbirth and infant care practices. It discusses what it means to be a grandparent in today's world - - - how grandparents can positively support and influence their children and grandchildren. The class meets from 7 to 9 p.m. on the first Monday of every other month beginning in February. Class size is limited and reservations are requested. To register, call 257-5855.

Horoscope

Joyce Jillson
Your personal horoscope, call 1-900-420-2787
99¢ per min touch-tone and rotary
Live astrologers!
1-900-407-3001
Touch-tone and rotary $2.99 per min

Wednesday, July 26

Offers are slightly inflated, and everyone's confidence is extraordinarily high this week. When a lover tells you that all things are possible, it really means that you will be able to choose from three delightful options. Bosses try their hardest to make good on last month's promises, and many will succeed. Be supportive of those who act out of sheer kindness.

ARIES (March 21-April 19). Your reputation improves because of actions taken now. Settling for second best, especially in business, simply isn't warranted. Startling news makes others nervous but helps your love prospects.

TAURUS (April 20-May 20). Money comes from a new source. A companion is keeping secrets, but your relationship will be smoother if you let him or her tell you when the time is right. Complicated business situations require you to take the lead.

GEMINI (May 21-June 21). Emotional benefits and a new romance are linked to an afternoon meeting. Someone special is investigating your private life and likes what he or she sees. Pace your love life so you don't appear too anxious.

CANCER (June 22-July 22). A potential love match is attracted to you because you push yourself to do or learn more. A tense environment brings out your artistic talent but is also quite expensive — see what you can do on your own first.

LEO (July 23-Aug. 22). You can not be upstaged, and competitors know this. Your love says something in the morning that reveals his or her true intentions. Meetings, dates and social events could change the course of your career.

TODAY'S BIRTHDAY (July 26). Next month, you break free of isolation, and by 1996, you have a new group of friends and associates who support your lofty dreams. Money improves immediately through new investments, advisers and legal maneuvers. In August, a failed love returns for a second chance. Your best marriage months are April and May of '96. A contract or promise in December brings long-term security.

VIRGO (Aug. 23-Sept. 22). Quickly act on ideas or explore new options — financing is now available. Favors and good news will change your plans. Conduct yourself decorously on the job, as more eyes are on you than ever.

LIBRA (Sept. 23-Oct. 23). Organize social activities. Economic gains are slow but last forever. Avoid making promises tonight — they are harder to keep than you realize. Your love life will improve when you finally admit a weakness.

SCORPIO (Oct. 24-Nov. 21). Enlarge your perspective — maybe you should be the boss! Defend your position without altering your life too much. A friend knows of a financial opportunity. Singles meet potential loves at the gym or on a walk.

SAGITTARIUS (Nov. 22-Dec. 21). Be ready for surprise dates and invitations. Political discussions may drive a wedge between you and a pal, but this is only temporary. Allow only a few suggestions on your pet project.

CAPRICORN (Dec. 22-Jan. 19). You call the shots. Sit back and refuse to make decisions until you're ready. Unusual remarks are the sign of a secret love. Relatives request money, and you have some extra to give. Remain friendly with a foe.

AQUARIUS (Jan. 20-Feb. 18). New choices are easy! A business lunch is crucial. When one business or financial deal doesn't work, the next one is your ticket to success. Put children before your love life. Invite others to your home tonight.

PISCES (Feb. 19-March 20). Work this morning is handsomely rewarded. High-voltage love happily hogs your schedule. Soothe a disappointed friend. Let a relative handle his or her own problems.

Thank heavens for Casper's artistic friend

It's not true. Casper "the friendly ghost" does have friends — and one even has heavenly connections.

Monsignor Joseph Funaro, a rotund priest with a rusty, red beard and smiling eyes, knows the animated ghost very well.

He brought Casper, the long-suffering, friendless ghost, to life for millions of television fans in the 1960s.

And Casper, in turn, put Father Funaro through seminary school.

Without him, Funaro says seminary school would not have been possible, and without seminary school, well, his life could have been different.

"I probably would be living in California, working for Hanna-Barbera," Funaro, 58, says with a laugh.

Instead, he is sitting behind a cluttered desk in the rectory of old and resplendent Assumption of the Blessed Mary in Brooklyn Heights, making a pencil sketch of the little ghost with the saucerwide eyes.

"I could do this in my sleep. I HAVE done this in my sleep," he says, recalling nightmares of animation drawings gone wrong. "I must have drawn Casper tens of thousands of times."

When Funaro joined Paramount Famous Studios in Manhattan in 1954 as an apprentice cartoonist, Casper was among the newest characters in the popular Paramount stable that included Popeye, Olive Oyl and Betty Boop.

As the new guy, he worked on the newest character.

"The secret to Casper is this indentation in his cheek," Funaro says, darkening the pencil sketch he completed in a matter of seconds. "If this isn't right, it isn't Casper."

Though he's yet to see his former pencil pal's new Steven Spielberg film — which has made millions since its May debut — Funaro has studied the promotional drawings, noticing nuances with an artists' eye.

"The original Casper was shorter and had a chubbiness to him. The 1995 version is rather elongated, don't you think?"

The new Casper is also the spirit of a 12-year-old boy, where the original had no particular sex and was attached to no particular soul.

"He was just designed as a ghost, a friendly ghost, not the spirit of anyone," said Funaro.

Though he doesn't personally believe in ghosts, Funaro says, Casper is different. "I wouldn't have gotten through the seminary without Casper."

The son of a Bensonhurst plumber and housewife, Funaro's family couldn't afford to send him to school, and because he lacked a proper Catholic eduation — he attended public school and didn't know Latin — there was no support from the local diocese.

When he decided to leave Paramount in 1959 at age 22 to give the priesthood a chance, Funaro said, "Everyone expected me to go and just get it out of my system. My parents, the people I worked with all expected I'd get homesick pretty quick."

Instead, "I fell crazy in love with what was happening to me in the seminary."

The studio kept him on per diem, and he worked religiously on long weekends, summer vacations and school breaks. "They liked having a priest-in-training," Funaro says. "I was dependable. I had no social life. I worked weekends."

During Funaro's six years in school, Casper made the transition from movie-trailer cartoons to full-fledged TV star with his own weekday afternoon show.

Funaro continued his part-time relationship with Casper and even became a cartoon character in an episode that fast became a favorite in his Brooklyn neighborhood.

It occurs when Casper decides: no more Mr. Nice Guy. The scary ghosts tell him the problem is the guy who draws him is too nice. Casper flies down to the studio and confronts Funaro's cartoon-self.

"He tells me he's sick and tired of being nice but in the end he stays that way," Funaro says, "because I just can't help myself."

— Associated Press

BINGO
HOLY ROSARY SCHOOL
Every Friday 7pm
• Two - $500 Jackpots • Pull tabs • Color Raffle • Refreshments available
2727 N. 43rd Street (at old U.S. 40) Fairmont City
License #B-1962

ALL SEATS $1.75
NAMEOKI CINEMA
Nameoki Village, Granite City - 877-6630
ENDS THURSDAY! THE BRIDGES OF MADISON COUNTY
CLINT EASTWOOD PG-13
7:15, 9:30
HELD OVER! CASPER PG
DAILY 7:15, 9:30, SAT/SUN MAT 2:15

STARTS FRIDAY!
VAL KILMER TOMMY LEE JONES
BATMAN FOREVER PG-13
DAILY 7:00, 9:45 SAT/SUN MAT 2:00
Now FREE REFILL on Popcorn & Soft Drinks!

All I Wanna do is have a little fun....
Register to Win a trip to Branson MO.
Mountain of Coke
Bowl a red head pin strike & get a free 2 liter Coke!

Country Bowl
Saturday 10pm-1am
$7.50 per person
Summer Rates:
$1.39 per game before 6pm
$2.09 per game after 6pm
any time lanes are available all summer long!
NOW WITH AUTOMATIC SCORERS!
Bowland
5050 Nameoki Rd.
931-0505

When it's too hot to handle, we've got the coolest ticket in town: the Aquatic Center.
The Aquatic Center in Wood River is the perfect summer getaway, with TWO four-story water slides and a gigantic, olympic-size pool. It also offers 8,000 feet of open deck and separate diving and kiddie pools.
The Aquatic Center
WOOD RIVER, ILLINOIS
Where The Temperature Is Always Perfect

OPEN 1 P.M. TO 7 P.M. DAILY
ADULT SWIM 11 A.M. TO 1 P.M. DAILY
PRIVATE RENTALS AVAILABLE
CALL 618-251-3110 FOR MORE DETAILS
J
3 Free Slide Rides
With Each Paid Admission
GOOD MONDAY THROUGH FRIDAY
NOT GOOD WITH SEASON PASS

Mitchell Athletic Club
Fall Festival
Aug. 18, 19 & 20th
NOW TAKING RESERVATIONS for crafters ($10.00 per space · $55.00 per booth) VENDORS WELCOME! Price is for entire weekend. LIMITED BOOTHS AVAILABLE. Call Tonya 451-1973 or 797-1532 for more information

KARAOKE
Every Friday & Saturday Nite
9pm - 1:30am
Knights of Columbus
4225 Old Alton Rd.
Granite City, IL
EVERYONE'S INVITED
YOUR HOSTS
DEAN & LISA

PLATINUM'S
PARADISE SHOW CLUB
A World Class Mens Club for the Man Who Expects Nothing Less Than the Best!!!

Beautiful Erotic Show Girls!!! Hottest Bachelor Parties Ever!!! Hot Tub Shows and Parties!!! National Feature Shows!!! Open Noon Till Dawn!!! Free Admisson Until 6:00pm
New Paved Lighted Parking!!
Visit Our 2nd Location 213 Madison, Brooklyn, IL
(618) 332-6141
GC BRING THIS COUPON FREE ADMISSION
55 Four Corners Lane
Centreville, Illinois

USA China Buffet
Area's Largest Chinese & American Buffet!!!
Buffet Every Day • Many Items to Choose From With Changes Daily!!!
$4.95 LUNCH
$6.95 DINNER
Crabmeat Rangoon
Fried Fish
Beef & Broccoli / Lo Mein
Black Peppper Chicken
Sweet-N-Sour Chicken
Hot Braised Pork
Pork w/Scallions
Green Pepper Pork
Potato Beef
Fried Vegetable
Fried Whiting Fillet
Fied Chicken
Pot Stickers
BBQ Spareribs
Chicken Cashews
Sauteed String Beans
Sizzling Seafood Delight
Sauteed Shrimp
Zukini Chicken
Fried Shrimp

SPECIAL: FRIED RICE only 99¢
your choice: SHRIMP • BEEF • PORK • CHICKEN
TUESDAY is FAMILY DAY
FREE BEVERAGE w/Dinner
OPEN DAILY • 11am - 9pm
1511 Johnson Rd. At Nameoki Rd.
Granite City, IL 62040
876-4009
VISA MasterCard DISCOVER AMERICAN EXPRESS

LEE'S Famous Recipe Chicken
CHICKEN SO GOOD IT'S GOT TO BE LEE'S!
15 PIECE PACK 15.99 PLUS TAX
15 PIECE BOX 9.99 PLUS TAX
• 15 Pieces of Chicken (mixed). Pack includes 3 Pints of Side Dishes and 8 biscuits. (Corn substitution extra)
* Chicken Only (Mixed)

DELLWOOD.........10090 West Florissant
GRANITE CITY..................3516 Nameoki
ARNOLD...........................820 Jeffco Blvd.
ELLISVILLE..................15602 Manchester
ST. CHARLES................. 1012 S. Fifth St.
ST. LOUIS..........5023 Natural Bridge Rd.
ST. LOUIS......................2629 S. Jefferson
ST. LOUIS......................6210 W. Florissant
ST. LOUIS..............3449 S. Kingshighway
UNIVERSITY CITY..........6221 Vernon Rd.
NORMANDY.......7232 Natural Bridge Rd.
ST. ANN..........10645 St. Charles Rock Rd.
FLORISSANT..........2825 N. Highway 67

$2.39 PLUS TAX 2-PIECE SUPER SNACK
• 2 pieces of chicken, mixed • 1 side dish of your choice (corn substitution extra) • 1 homestyle buttermilk biscuit
Choose from Famous Recipe®, Crispy Plus®, Golden Herb, Roast or BBQ. Limit 4. Not valid with any other offer or discount. Good for a limited time. LEE'S Famous Recipe Chicken

$2.99 PLUS TAX 3-PC CHICKEN DINNER
Choose from Famous Recipe®, Crispy Plus®, Golden Herb, Roast or BBQ. Not valid with any other offer or discount. Good for a limited time. LEE'S Famous Recipe Chicken

$7.49 PLUS TAX FEED FOUR
• 8 pieces of chicken, mixed • 1 pint of mashed potatoes • 1/2 pint gravy • 4 homestyle buttermilk biscuits
NO SUBSTITUTIONS. Not valid with any other offer or discount. Good for a limited time. LEE'S Famous Recipe Chicken

$9.99 PLUS TAX 10-PIECE FAMILY FEAST
• 10 pieces of chicken, mixed • 2 pints of sides (corn substitution extra) • 4 homestyle buttermilk biscuits
Choose from Famous Recipe®, Crispy Plus®, Golden Herb, Roast or BBQ. Not valid with any other offer or discount. Good for a limited time. LEE'S Famous Recipe Chicken

Today's Food

Wednesday, July 26, 1995

Food & Nutrition

Wise Ways

European tradition of sausage has best and wurst fans.
INSIDE

Heart-y Bites

Tired of the heat at dinner time? Cold salads satisfy, refresh and fill 'em up.
INSIDE

Blue Ribbon Cook

Peaches take a flavor punch from orange in winning pie.
INSIDE

Private Label Test Run

Crunchy snack crackers available in Nature's Classics private label brand at K mart get today's taste test.
INSIDE

Micro Raves

Forget the oven for baked beans. Let a microwave oven replace the kettle, too.
INSIDE

Lively Taste

Turn up — or down — the heat with homemade salsa. On grill, place 1 large green bell pepper and 4 large ripe plum tomatoes, sliced lengthwise in half. Turning occasionally, grill tomatoes 5 to 6 minutes and green pepper 12 to 15 minutes until skins are charred. Remove skin, core and seed from pepper. Remove skin from tomato. Chop pepper and tomato, then combine with 1/2 cup frozen cooked whole kernel corn, 1 teaspoon olive or vegetable oil, 1 teaspoon minced garlic (or 1/2 teaspoon garlic powder) and 1/4 teaspoon salt. Serve with grilled turkey burgers.

Health & Fitness

Medicine Chest

Accidents are bound to happen. Stow away first-aid supplies in a handy place for quick remedies.
INSIDE

Fresh Picks

Potatoes get a burst of flavor when grilled. Cook or microwave small red or all-purpose white potatoes (3 to 4 ounces each) until almost tender when tested with a fork. Rinse in cold water to stop cooking. Drain well. Toss with 1 or 2 teaspoons oil. Sprinkle with spices — Cajun or Italian blends give plentiful flavor — and thread on skewers. Grill 10 to 15 minutes.

Big Fat Tip

Hungry for a juicy burger? Mix barbecue sauce into extra-lean ground beef or ground turkey breast, or brush the sauce on top of patties while grilling or cooking in a pan sprayed with nonstick cooking spray. Less fat in the meat yields faster-cooking patties.

Future Shop

A time may come when one-stop shopping may be the cat's meow. A new Price Chopper store in Albany, N.Y., will feature a pet store within a supermarket concept. Just like the new super stores, it will offer a staff educated in pet care.

Cynthia Hizer has fried green tomatoes with sizable handicaps, including stark equipment and sweltering weather. She made them by the boxful for the movie, "Fried Green Tomatoes."

SOUTHERN COMFORTS

By Janice Denham
Staff writer

The song of the South is still sung in kitchens on both sides of the Mason-Dixon line.

Greens and grits, peaches and fried chicken, hoppin' John and sweet Vidalia onions. The music is in a language that pleases native, as well as Yankee, palates.

Food from the likes of the Whistle Stop Cafe is still popular.

Cynthia Hizer, a food consultant who fried the green tomatoes and baked pies, pies and more pies for the movie, "Fried Green Tomatoes," shared her simple recipe for the tomatoes with food editors on a tour of Madison, Ga., after the National Chicken Cooking Contest.

Her version draws the suspicion that some of the South's well-known foods actually are like folk tales that gather details as they are told.

"Many of the tomatoes were done off the back of my pickup truck in 102° to 104° heat in rural Georgia. My mother made green tomatoes. My mother was from the South—southern Indiana," Hizer said. She had up to eight people at one time working on this movie project over eight weeks, for cooking, "fluffing and buffing."

She started with hard green tomatoes.

"If they are too far gone, they are sweeter and juicier, but they make kind of a mess," she said.

Dip slices in a mixture of half egg and half water, then in a combination of half white cornmeal and

SEE SOUTHERN,
INSIDE *TODAY'S FOOD* PAGE 2

Kids' Cuisine QUIZ

The easy way to find the answers to today's quiz is to stand on your head and read the top (bottom) of this page.

1. WHAT RELATIVE OF A GOURD TURNS INTO PICKLES?

2. WHAT FRUIT PUCKERS INTO A RAISIN?

3. WHAT TWO INGREDIENTS ARE THE SAME IN A PRETZEL AND PASTE?

ANSWERS: 1. CUCUMBER 2. GRAPE 3. FLOUR & WATER

Rick Tucker Graphics

Today's Food

Private Label Test Run

There are many outlets for buying snack crackers, including the Nature's Classics brand at K mart.

Snacking routine includes crackers

Snack crackers are a spur-of-the-moment purchase many times, so *Suburban Journal* tasters tried Nature's Classics sesame wheat and bacon-flavored varieties from K mart for crunch, flavor and price.

"Mild and tasty is what I would call them," a taster summed up their flavor.

Several testers liked the clear flavor of bacon in the hexagon-shaped crackers.

"I'll come back for more of these tomorrow if there are any left," one volunteered.

The square sesame wheat crackers appealed to those who favor a moderate whole-grain wheat flavor.

"The crackers themselves don't show as many sesame seeds as the box picture, but they still have a lot, with a nice chewy wheat texture and flavor," a taster said.

Another added, "I always like the flavor and 'chew' left after I swallow a wheat cracker and these contain that, without an overpowering whole wheat flavor."

Both crackers have 1 gram fiber per serving. Each serving — 11 to thirteen (1½-inch) crackers — also contains 7 grams fat and 150 calories.

The price of 97 cents per 8-ounce package at K mart was considered a bargain over national brands.

Wise Ways

By CAROL SCHLITT

Sausage has Old World charm

Sausages have been around a long, long time. Evidence suggests Babylonians made and ate sausage some 3,500 years ago. By the Middle Ages, sausages were very popular throughout Europe.

Local climate and types of meat available had a lot to do with the type of sausage products made.

Warmer weather in Italy, Spain and Southern France encouraged the development of dry and semi-dry sausages like salami and pepperoni. The cooler climates of Germany and Austria, where preservation was less of problem, produced fresh and cooked sausages such as bratwurst, knackwurst and kielbasa.

Sausages often bore the name of their town of origin — like bologna from Bologna, Italy, and frankfurters for Frankfurt, Germany. When immigrants came to this continent, they continued to make sausages according to their ethnic tastes. Their Old World recipes are the basis of the this country's processed meat industry today. More than 200 varieties of sausage, many bearing their historical names, are available.

Sausages can be made from beef, veal, pork, lamb, poultry or a combination of these meats.

In the St. Louis area, many grocers make their own fresh pork sausage, Italian sausage and bratwurst following passed-down family recipes.

Richard Sanders of Freeburg, Ill., has made bratwurst with a well-guarded family recipe for many years.

He says its main spices are simply salt and pepper. Some sausage makers add garlic, sage or coriander. He considers a secret of good sausage to be the type and proportion of meat used.

Other varieties of sausage found in a meat case include:

- **Uncooked and smoked:** Can include cured, but not cooked, meat. Smoked after forming, they must be cooked before serving. Smoked pork sausage, kielbasa and smoked country-style sausage are examples.
- **Cooked:** Usually made from cured and cooked meat, these sausages are ready-to-eat, although some may be heated before serving. Types of cooked sausages include precooked bratwurst, braunschweiger and liverwurst.
- **Cooked and smoked:** These products are made from meat that has been cured, formed into sausages, cooked and then lightly smoked. This type of sausage is ready-to-eat, although some prefer to heat it before serving. Examples are bologna, cotto salami, frankfurters and Vienna sausage.
- **Dry and/or semi-dry:** Smoked or unsmoked, the processing here always includes curing. Carefully controlled fermentation acts as a preservative and gives these sausages distinct and unique flavors. Hard salami is in the dry category, while summer sausages are considered semi-dry. Other sausages in this category include cervelat, thuringer, pepperoni and mortadella.

An easy and quick way to speed up grilling time of bratwurst is to cook it first in a microwave oven.

Certified home economist Carol Schlitt is nutrition and wellness educator with the University of Illinois' Cooperative Extension Service at the Edwardsville Extension Center.

BEER-BASTED BRATWURST

- 6 fresh bratwurst (about 1½ lb.)
- 1 cup beer
- 1 small onion, chopped

Place bratwurst in single layer in 8-inch square baking dish. Pour beer over bratwurst. Sprinkle with onion. Cover with plastic wrap.

Microwave on high power 9 to 11 minutes.

Transfer sausage to grill. Grill, turning frequently, 5 to 8 minutes until golden brown.

Heart-y Bites

By KITTY QUINN

Home and a hot range turn cook into rebel with a cause

When I was a child growing up on Long Island, 90-plus degree temperatures made headlines, so only occasionally did my mother fix a cold supper. That meant coleslaw, potato salad and cold cuts from a deli.

St. Louis summer temperatures, on the other hand, are an invitation to skip the range or oven and choose meals that require little or no cooking.

These days a pasta salad is likely to grace the table on a hot summer evening. Fast and easy, it can be put together with whatever chopped fresh vegetables are on hand and bottled dressing or mayonnaise.

Broccoli, cauliflower, green onion, olives, carrot, green pepper, tomato and celery are some vegetables that answer the call deliciously. Add a protein source — like canned beans, grilled chicken, tofu or cold roast beef — and it becomes a main dish.

Experiment with different grains. Couscous, granular wheat, comes from the Middle East. Usually it is teamed with raisins and other dried fruit, but fresh fruit and yogurt can turn it into a sweet salad.

Also from the Mediterranean, bulgur — wheat kernels — adds crunch. Paired with garlic, cilantro and pepper sauce, it turns into a zingy cold salad.

Quinoa ("keen-WAH") is a New World grain, coming to today's market from the Incas. Packed with more protein than other grains, it has a delicate flavor similar to couscous. Quinoa can be used in place of rice in any recipe.

Why does the Food Guide Pyramid recommend six to 11 servings of grain every day for healthful eating? It is because grains are low in fat and contain no cholesterol. They are a good source of B vitamins, important for healthy nerves and brain function.

A quick way to have a cold grain salad for supper is to stop at the deli, or pick up pasta or rice salad mixes from a grocery store. Best of all, one can be made from scratch using fresh ingredients and chilled, just waiting to join a family for dinner with no extra preparation. Summer Rice Salad is a tasty example.

Registered dietitian Kitty Quinn is a member of the nutrition committee of the American Heart Association, St. Louis Chapter.

The next "I Love Eating" class will be held from 11:45 to 1 p.m. Thursday, July 27, at Moore Food Distributors, 9910 Page Ave. A registered dietitian will offer easy, timesaving, healthful ideas to take home for one-dish meals.

SUMMER RICE SALAD

- 8 cups cooked rice, cooled
- 2 cups cooked beans, such as black or kidney beans
- 2 cups chopped fresh tomato
- ½ cup chopped green bell pepper
- 2 tbsp. snipped fresh cilantro or parsley
- 2 tbsp. lemon or lime juice
- ¼ cup olive oil
- ¼ cup red wine vinegar

Mix together lemon juice, oil and vinegar.

Combine rice, beans, tomato, green pepper and cilantro. Toss with dressing mixture. Chill.

Dessert recipes due Monday

Carole Bay, St. Louis County, is this week's winner of dinner certificates to the Pasta House Co. for Fresh Peach Pie.

Recipes for desserts that come from the freezer should be postmarked by Monday, July 31. Weekly winners on the five Wednesdays in August will be taken from these entries that cool summer's heat.

A single entry to the contest should be sent to: Freezer Dessert Recipe Contest, Suburban Journals, 1714 Deer Tracks Trail, St. Louis, Mo. 63131.

FRESH PEACH PIE

- Single-crust pie pastry, baked, cooled
- 2 cups sliced fresh peaches (see Note)
- 1 cup mashed peaches
- ½ cup orange juice
- 1 cup sugar
- 2½ tbsp. cornstarch
- Whipped cream or frozen whipped topping, thawed, if desired

Lay sliced peaches in baked pie crust.

In saucepan, combine mashed peaches, orange juice, sugar and cornstarch. Cook, stirring, until mixture is clear and slightly thickened.

Pour cooked mixture over sliced peaches.

Medicine Chest

By REBECCA COLEY

Prepare for accident before it happens

Increased summer activity raises the chances of accidents. Being prepared for an emergency can help a person manage the situation and provide the best possible care for a loved one.

The best resource to have available is a first aid chart or book. Be familiar with the information in the chart or book and keep that information handy and easily accessible.

In the cover of the book or somewhere on the chart, important phone numbers — such as poison control, hospital, ambulance, fire department, police and doctors' numbers — can be written.

First-aid supplies that should be kept readily available in a home include:

- Syrup of ipecac.
- Disinfectant soap.
- Bandages of various sizes.
- Gauze.
- Ice bag or cold packs.
- First aid tape.
- Scissors.
- Thermometer.

A fire extinguisher, flashlight, candles and matches also should be handy.

Besides having appropriate supplies, cardiopulmonary resuscitation (CPR) is an important skill to know before an emergency. It saves lives every day. Although certification requires attending a course, anyone can participate. The local Red Cross can help find a convenient class.

Make a point once a year to review your readiness for an emergency. Get rid of old medicines.

Registered pharmacist Rebecca Coley is assistant professor of pharmacy administration at the St. Louis College of Pharmacy.

Southern

Continued from page 1C.

half flour (White Lily is a Southern favorite), then dip each again. For the bright green color, she used green paste coloring with a little orange in the batter. When she wanted a thinner batter, she added more cornmeal. The cook adds any flavor to the dry batter beyond salt and pepper.

After laying them in a single layer, they were frozen on pans 10 minutes. Frying was done in hot oil in cast iron skillets on camp stoves. As the basic tale goes, Hizer says it can be any kind of oil, bacon grease, lard or a combination. She estimated cooking time at "a couple minutes on each side. They brown quickly." Of course, each generation adds a new verse to the tune of Southern cooking.

The Junior League of Atlanta's new cookbook, "True Grits," is coming off the press.

Dana Lindsay, chairman of JLA cookbook sales, calls it "as much a feast for the senses as the heart." Along with 150 updated and new classic recipes, it features original short stories by celebrated writers and art work by artists from the Atlanta area. Hence, it is subtitleg "Tall Tales and Recipes from the New South." Pecan Crust Pork Chops is from the book.

To order it directly, send $26.95 plus $4 shipping, to: Junior League of Atlanta, 3154 Northside Parkway N.W., Atlanta, Ga. 30327. It will be available soon in book stores.

Southern cookbooks hold as many blueberry recipes as gardens have magnolia blossoms. Cool and refreshing, Spiced Fresh Blueberry Cup is from "Savor Madison," a local cookbook presented by the Church of the Advent Episcopal Church in Madison, Ga. It can be ordered for $12.95 plus $2.25 handling from: Church of the Advent, P.O. Box 129, Madison, Ga. 30650.

Many of Madison's homes are restored to 1800s vigor, which is significant because Sherman spared the residential part of town on his blazing march upon intervention by a local northern sympathizer.

Grits-topher Columbus Herb Grits comes from Diane Pfeifer's cookbook, "Gone with the Grits" (Strawberry Patch, $9.95). It represents the bridging of North and South, as native St. Louisan Pfeifer now lives in Atlanta.

PECAN CRUST PORK CHOPS

- ½ cup reduced-sodium soy sauce
- ¼ cup lemon juice
- 2 tbsp. dark brown sugar
- 4 medium green onions, chopped
- 2 tsp. prepared horseradish
- ¼ tsp. grated ginger root
- 4 (8 oz. each) pork chops
- ¼ cup flour
- ½ cup finely chopped pecans
- ¼ cup cornmeal
- 1 tsp. salt
- ½ tsp. white pepper
- ¼ cup olive oil

Combine soy sauce, lemon juice, brown sugar, onion, horseradish and ginger in shallow dish. Add pork chops, turning to coat well. Marinate, covered, in refrigerator at least 1 hour. Drain.

Combine flour, pecans, cornmeal, salt and pepper in shallow dish. Add pork chops. Coat well.

In large skillet, heat olive oil until hot but not smoking. Brown pork chops 5 to 7 minutes on each side until cooked through.

Makes 4 servings.

SPICED FRESH BLUEBERRY CUP

- ¼ cup sugar
- ½ cup water
- ½ tsp. fresh lemon juice
- 1 stick (2 inch) cinnamon
- 3 whole cloves
- Pinch salt
- 2 cups fresh blueberries
- Fresh mint, if desired

In saucepan, bring sugar, water, lemon juice, cinnamon, cloves and salt to boil. Boil 1 minute.

Over washed blueberries, pour syrup through sieve to strain out spices. Chill.

Serve in sherbet glasses for dessert. Garnish with mint.

Makes 4 servings.

GRITS-TOPHER COLUMBUS HERB GRITS

- 1 cup grits
- 4 cups water
- 1½ tsp. salt
- 2 tbsp. butter or margarine
- 1 tbsp. olive oil
- ½ tsp. oregano
- ½ tsp. basil
- ½ tsp. marjoram
- 1 tsp. garlic powder
- 1 tsp. onion powder
- ½ cup grated parmesan cheese

Bring salted water to boil in medium saucepan. Slowly stir in grits. Reduce heat. Cook, covered, until liquid is absorbed — stirring occasionally — according to grits package directions.

Stir in butter, oil, oregano, basil, marjoram, garlic powder and onion powder. Sprinkle with parmesan cheese.

Variation: Pour mixture in 9-by-13-inch pan. Chill 4 hours or overnight. Cut in 2-inch squares. Heat small amount of butter in skillet. Fry grits until golden and crispy on both sides. Serve topped with small amount of warm marinara sauce and sprinkle of parmesan cheese.

Calorie cutter: Use diet margarine instead of olive oil.

Makes 6 servings.

Today's Food

Stack up color, flavor, nutrition in fruity tart

Tarts are a sweet treat from the heart. When fresh peaches, plums and nectarines are combined with other low-fat or nonfat ingredients, these colorful mouth-watering tarts are also a treat for the heart.

These fresh fruits contain vitamins A and C, two vitamins medical researchers have classified as antioxidants. Although they do not understand the process, scientists are finding antioxidants reduce the risk of heart disease and probably have a role in reducing certain types of cancers.

Researchers at Harvard University found in a five-year study that people eating more than two servings of fruits and vegetables daily were four times less likely to die from a heart attack than people eating less than one serving a day.

These fruits' delicious taste makes their other healthful aspects — they are low in calories, virtually fat-free and contain fiber — almost a second thought. Their sweetness comes from fructose, a fruit sugar.

For a guilt-free gastronomic delight, whip up "lean" California Gold Tart where brightly-colored plums, nectarines and peaches nestle in a crust created from fat-free cinnamon graham crackers.

Another delight is French Vanilla Fruit Tart. It features plums, nectarines and raisins with French vanilla instant pudding and a crust created from reduced-fat cream sandwich cookies.

These summer fruits are tastiest and juiciest when fully ripe. If they do not give to gentle palm pressure when brought home from a market or tree, place them in a closed paper bag at room temperature a day or two to complete the ripening process. Test the fruit daily for softness. Once ripe, fruit that cannot be used right away should be refrigerated.

CALIFORNIA GOLD TART

- 60 fat-free cinnamon graham crackers, crushed (about 1 cup crumbs)
- 2 tbsp. margarine, melted
- 1 pkg. (4 servings) sugar-free vanilla instant pudding mix
- 1½ cups nonfat milk
- ¼ cup dried apricots, thinly sliced
- 2 fresh plums
- 2 fresh nectarines
- 2 fresh peaches
- 3 tbsp. all-fruit spread, melted

Preheat oven to 375°.

Mix crumbs with margarine. Press in bottom and slightly up side of removable-bottom 9-inch tart pan. Bake in preheated oven 6 minutes or until crisp. Cool.

Beat pudding mix with milk, whisking vigorously to blend. Pour into tart pan.

Sprinkle apricots on top. Slice plums, nectarines and peaches and arrange on tart. Brush jam over cut surfaces of fruit to glaze. Chill up to 4 hours.

To serve, gently slip off pan side. The base is delicate, so using wide metal pancake-style spatula, slide each wedge as it is cut onto dessert plate.

Makes 6 servings.

FRENCH VANILLA FRUIT TART

- 8 reduced-fat cream sandwich cookies
- 1 tbsp. margarine, melted
- 1 pkg. (4 servings) French vanilla instant pudding mix
- 1½ cups nonfat milk
- 1 tsp. vanilla
- ½ cup golden raisins
- 4 fresh plums
- 2 fresh nectarines
- ⅓ cup all-fruit spread, sieved if desired, warmed slightly

Preheat oven to 375°.

Crush cookies with rolling pin to make about 1 cup crumbs. Toss thoroughly with margarine. Press in bottom of 9-inch tart pan.

Bake in preheated oven 5 to 6 minutes until light golden. Cool.

Beat pudding with milk and vanilla. Let stand a few minutes to set, then turn into tart pan in even layer.

Sprinkle raisins on top. Slice plums and nectarines. Arrange on top. Brush preserves over fruit to glaze.

Makes 6 servings.

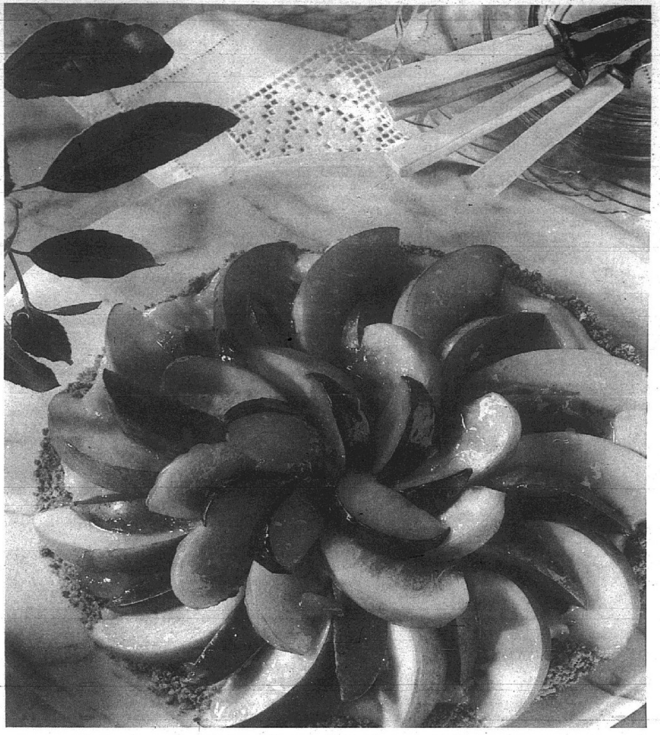

A fruit tart is worth its weight in gold for flavor and colorful attraction.

Recipe

PEACHY STRAWBERRY SHORTCAKE

- 1½ cups buttermilk baking mix
- ½ cup sugar
- 3 tbsp. butter or margarine
- 2 cups low-fat vanilla yogurt
- 2 eggs, beaten
- 2 cups thinly sliced peaches
- 1 cup thinly sliced strawberries
- 1 cup whipping cream
- Fresh mint, if desired

Preheat oven to 375°. Butter 9-inch round cake pan well.

Combine baking mix and ¼ cup sugar. Cut in butter until mixture resembles coarse crumbs.

Stir in 1 cup yogurt and eggs until dry ingredients are just moistened. Do not overmix.

Spread batter in prepared pan.

Bake in preheated oven 30 to 35 minutes until wooden pick inserted in center comes out clean.

Cool in pan 15 minutes. Remove from pan. Cool completely on wire rack.

For filling, combine peaches, strawberries and ¼ cup sugar.

Cover. Refrigerate.

At serving time, whip cream until stiff peaks form. Gently fold in yogurt.

Split shortcake in half horizontally. Place bottom layer cut-side up on serving plate. Top with half the whipped cream mixture and half the fruit. Repeat layers, ending with fruit. Garnish with mint.

Serve immediately.

RISE-AND-SHINE FRENCH TOAST

Spread thin layer of peach preserves on one side of a slice of frozen French toast or a waffle.

Top with thin slice of fully-cooked ham or Canadian bacon, then 1 slice Swiss cheese.

Top with second slice of frozen French toast or waffle. Microwave on high power 1 to 1½ minutes until cheese is melted.

Eat by hand like a sandwich, or serve on plate with drizzle of maple syrup.

CIONKO'S INC.
QUALITY MEATS
2901 MADISON AVE
451-5200 OR 451-5204
HOURS: M-F 8AM-7PM, SAT 8AM-6PM, SUN 11AM-4PM
WE ACCEPT VISA, MASTERCARD, FOOD STAMPS
GOOD 7/26 THRU 8/02/95

EXTRA LEAN GROUND BEEF 89¢ IN 10# PACKS — 5# PACKS 99¢
LEAN, TRIM PORK STEAK 99¢ — CENTER CUT $1.49
ARM STEAKS $1.98 LB. — 10# LIMIT
CENTER CUT CHUCK STEAK 99¢ LB.
1/4 LOIN PORK CHOPS $1.79 LB.
COUNTRY RIBS $1.98 LB.
GRADE A FRYER LEG 1/4s 39¢ LB.
SLICED SLAB BACON 1.19
SMOKED JOWL 99¢ (SLICED FREE)
REAL GROUND CHUCK $1.89 LB. IN 5# PACKS
PORK KABOBS $3.69
BEEF KABOBS $4.19
MARINATED CHICKEN KABOBS $4.19

41# FREEZER SPECIAL $64.95 — Average $1.58 Per Pound
5 lbs. QUARTER LOIN CHOPS
4 lbs. SIRLOIN STEAK
5 lbs. BEEF ROAST (Arm or Chuck)
10 lbs GROUND BEEF (1-2 lb pks)
4 lbs. PORK STEAK
5 lbs. BULK or 3 lbs LINK SAUSAGE (Plain, Garlic or Italian)
2 lbs. BACON
6 lbs. FRYERS (Cut Up)

STUFFED PEPPERS $2.69
PIZZA BURGER $3.69
BRATS $2.19
APPLE BEER & CHEESE KRAUT $2.29

UNSOLD ORDERS
Necchi School Model
Sew & Serge Sewing machines
The Necchi Company ordered production of large quantities of their 1995 model school sewing machines, anticipating large orders. These orders were not received!!
THEY MUST BE SOLD
These special Heavy Duty Machines are Made of Metal with Metal Hooks and Drive gears for years of extended service. **All machines are new in factory sealed cartons.** NECCHI'S 25 year LIMITED WARRANTY IS INCLUDED.
WHAT IS A SEW & SERGE SEWING MACHINE???
FIRST IT IS A SOPHISTICATED SEWING MACHINE... That does buttonholes (any size), Stretch Stitching, Invisible Blind Hems, Ladder Stitching, Monograms, Decorative Stitches, Corsetry Stitching, Ribbing, Double Seams, Zippers, Sew on Buttons, Rolled Hems, Darning, Applique, Leather Glove Stitch, Zig Zag, Basting, Blanket Stitch, Pin Tucking, Quilting and much more. JUST TURN THE DIAL TO SEW MAGIC!
SECOND IT HAS TWO PROFESSIONAL SERGING STITCHES... They allow you to sew the Seam, and Serge the edge of the material in one operation. With an optional cutter you can trim the excess material.
THIRD IT IS DESIGNED TO SEW ALL FABRICS... Without pressure adjustment, such as Levi's, Canvas, Upholstery, Nylon, Stretch materials, Silk, Percale, Organdy AND... IT EVEN SEWS LEATHER!!!
Now you can have it all in one machine
THIS IS AN AUTHORIZED FACTORY SALE
NECCHI Manufacturing Quality Since 1885
YOUR PRICE WITH THIS AD IS ONLY $198
Pay in Full And Take Delivery Of Your Machine At The Sale!
Without Ad $569.00
CASH, CHECKS, MASTERCARD, VISA, DISCOVER, LAYAWAYS ACCEPTED
(Fairview Hts. Ill.) Friday July 28, 10:00am to 5:00pm, Ramada Inn, I-64 Exit 12
(Sunset Hills, Mo.) Saturday July 29, 10:00am to 5:00pm, Holiday Inn, the Viking, Intersection Lindbergh & Watson

Micro Raves

By BETTY SERATI

Pork and beans anchor summer menu

Pork and beans or baked beans rank high on summer menus. They perfectly complement typical warm-weather fare of grilled meats, cold salads and slaws.

Unfortunately, the first part of the name tells a sad part of the tale and toil. They are to be baked in a hot oven as long as three to four hours. It eliminates the dish as a last-minute meal decision and requires a long-lasting, energy-draining, hot oven in hot weather.

A microwave oven, however, delivers this summertime favorite to the ranks of a spur-of-the-moment meal accompaniment. A few adaptations for quicker cooking yield delicious results with only a baking dish to clean.

Onion, green pepper and other crisp vegetables should be precooked before adding to the beans for a smooth finish. Bacon always must be precooked to assure it is completely done.

Following are two tasty variations of pork and beans.

One requires easy precooking, the other is a one-step treat using ham instead of pork. As another alternative, meat can be eliminated.

Betty Serati specializes in microwave cooking.

PORK AND BEANS WITH BACON

- 4 slices bacon, snipped
- 1/4 cup chopped onion
- 1/4 cup chopped green bell pepper
- 1 can (20 oz.) pork and beans
- 2/3 cup packed brown sugar
- 3 tbsp. vinegar
- 2 tsp. prepared mustard
- 1/2 cup ketchup

In a 2-quart microwave-safe dish, cook bacon, onion and green pepper 3 to 4 minutes until bacon is crisp and vegetables are tender.

Drain grease.

Add pork and beans, brown sugar, vinegar, mustard and ketchup.

Stir well. Cook, covered, 7 to 8 minutes on medium-high (70 percent) power. Cook, uncovered, 2 minutes longer to help thicken beans.

Makes 4 to 6 servings.

PORK AND BEANS WITH HAM

- 1 can (20 oz.) pork and beans
- 2/3 cup packed brown sugar
- 3 tbsp. vinegar
- 2 tsp. prepared mustard
- 1/2 cup ketchup
- 1 cup diced ham
- 1/2 cup fried onion rings (canned)

In 2-quart microwave-safe casserole, combine pork and beans, brown sugar, vinegar, mustard, ketchup, ham and onion rings.

Cook, covered, 7 to 8 minutes on medium-high (70 percent) power. Cook, uncovered, 2 minutes longer to help thicken beans.

Makes 4 to 6 servings.

TRY A CLASSIFIED AD

*****

PICK VEGGIES LOOSE AND FROZEN

Frozen vegetables, because they should have been picked and processed within a short time lapse, can be as nutritious as fresh.

To be sure frozen vegetables are as fresh as possible, feel the package so the vegetables are not clumped, which means they have been thawed and refrozen. A well-kept frozen food aisle is a sign the vegetables stored there should be good quality, too.

Frozen items should be packed together at the checkout.

Head home right after this shopping stop. Frozen foods should be unpacked and put in the freezer first. Stored at 0°F, they are best used in six months. Frozen vegetables stored at 15° should be used within four weeks.

AAHHH! RETIREMENT!
but...
what about after?
931-2055
Full Gospel Fellowship
(Behind Hit-N-Run on Orville)
No Gimmicks...
Just The Truth

Chicken so good its got to be Lee's!
15 PIECE BOX
$9.99 PLUS TAX
See coupons inside today's Journal!
LEE'S Famous Recipe Chicken

Need A New Bath?

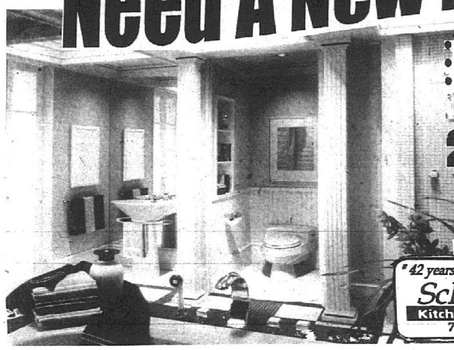

• Complete Installation
• Free Estimates
• Act NOW!
CALL
235-2600
or
451-1868
10% A.P.R. Financing Limited Time
"42 years of quality at affordable prices"
Schifferdecker
Kitchens • Baths • Interiors
747 East Main • Belleville

Good friends are still just one door away.

At Eden Village's Retirement Apartments and Duplex Homes, privacy and companionship are our two major concerns. Your secure, private apartment or duplex home, with 24-hour emergency call system, gives you the privacy you need. Yet, friends are just a few steps away. A spacious atrium, convenience store, beauty shop, library, dining room, hobby and exercise rooms, guest quarters, a stocked fishing pond and, of course, our wonderful residents provide the entertainment and companionship no one can do without.

Call Dorothy to arrange a personal visit.

Prime Duplex Home Sites and Apartments Available Now!

Eden Village
300 S. Station Road, Glen Carbon
288-5014

2600 NAMEOKI GRANITE CITY
Sullivan's
452-9506
The Savings Bring You In . . . The QUALITY Brings You Back!
SAVE-A-LOT
We Accept Food Stamps

EVERYDAY LOW PRICE!

Pennant HOT DOGS 12 Oz. Pkg. 49¢
Kindle CHARCOAL BRIQUETS 20 Lb. Bag $3.29
Pipers - Saltine CRACKERS 1 Lb. Box 49¢
Extra Value BEEF PATTIES 5 Lb. Box $3.89
Baumann's Best BAR-B-Q SAUCE 72 Oz. Btl. $2.59
Best Chip In Town, J. Higgs POTATO CHIPS 8 Oz. Pkg. 69¢
Vita-Bite Frozen Shoestring FRENCH FRIED POTATOES 20 Oz. Bag 39¢
Crystal Falls SUGAR Full 5 Lb. Bag $1.59
Save-A-Lot CANNED SODAS Lemon Lime, Grape, Orange, Root Beer, Orange, Cola 12 Pack $1.89
Panner PEANUT BUTTER 18 Oz. Jar Creamy Or Crunchy $1.29
White, Yellow Or Devils Food CAKE MIX 18.25 Oz. Box 69¢
Wylwood CORN, CREAMED CORN, PEAS OR CUT GREEN BEANS 14.5 Oz. Cans 25¢
Sweet Sue CHICKEN & DUMPLINGS 24 Oz. Can $1.49
Value Pak DOG FOOD 20 Lb. Bag $2.99
Garden-Rite MUSHROOMS Stems & Pieces 4 Oz. 49¢

FRESH MEAT SPECIALS
MEAT ORDERS AVAILABLE
Fresh Frozen RIB TIPS 79¢ Lb.
Family Pack CHICKEN DRUMSTICKS 69¢ Lb.
Cook's HAM STEAKS $1.99 Lb.
WHITING FILLETS $1.89 Lb.
Homemade BULK SAUSAGE 99¢ Lb.
Extra Lean PORK CUTLETS $1.99 Lb.
Homemade BRATWURST OR ITALIAN SAUSAGE $1.89 Lb.
Extra Lean Family Pack GROUND CHUCK $1.79 Lb.
Fresh Frozen TURKEY WINGS 49¢ Lb.
TURKEY NECKS OR DRUMS 59¢ Lb.
Smoked HAM HOCKS 99¢ Lb.
OR
Smoked HAM SHANKS $1.39 Lb.

PRODUCE SPECIALS
Homegrown CORN 10 Ears $1.99
Iceberg LETTUCE Large Head 59¢
Homegrown TOMATOES 69¢ Lb.
Golden Ripe BANANAS 39¢ Lb.

100% MONEY BACK GUARANTEE
Prices Guaranteed Through Aug. 5, 1995
We reserve the right to limit all quantities.
Some items may not be available in all locations.
SAVE UP TO 40% ON QUALITY GROCERIES
Sullivan's
SAL FOOD STORES
2600 NAMEOKI GRANITE CITY
Personal Checks Accepted
Personal Checks Accepted!
GRANITE CITY HOURS:
Mon.-Sat. 8-7
Sunday 9-5

Mea
ASSORTED Flav R Vegeta
ASSORTED Keebl Sandi
ASSORTED Red B Pizza.
KITCHEN Glad Bags.
SIMPLOT Micro Frenc
Simpl Crink
SHOP 'N SA Split Bread
PINT OR Ziploc Bags.
ASSORTED Kemp Sherb

should be at the check- ht after this Frozen foods ed and put in . Stored at t used in six vegetables uld be used s.

n so s got ee's! E BOX 99 PLUS TAX ns inside ournal! E'S e, Chicken

are still away. Apartments and compan- ncerns. Your duplex home, system, gives t, friends are ous atrium, op, library, cise rooms, ing pond l residents d compan- t. al visit. llage en Carbon 88-5014

nps 9¢ 1 89 5¢ 9 ALS own OES ¢ Lb. TE CITY URS: at. 8-7 9-5

Shop 'n Save

TOTAL VALUE

Means Top Quality, Wide Selection & Low Prices!

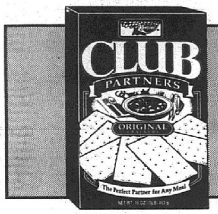

REGULAR, LOW SALT OR CHEDDAR
Keebler Club Crackers
1 88
16-OUNCE PACKAGE

Pepsi, Diet Pepsi, or Mountain Dew
4 99
24-PACK 12-OZ. CANS
2 LITER BOTTLE 88¢, LIMIT 6 PEPSI, OVER LIMIT 99¢

Budget Gourmet Light & Healthy Entrees
4/$5
9-10 OZ. PKG.

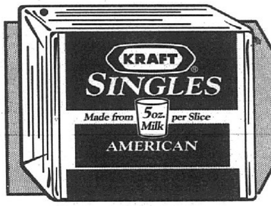

24-SLICES
Kraft American Singles
2 39
16-OZ. PACKAGE

Shop 'n Save Skim Milk
1 99
GALLON

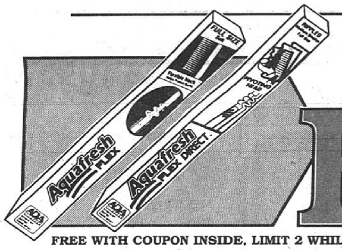

OUR LOW SALE PRICE $1.00
FLEX OR FLEX DIRECT
Aquafresh Toothbrush
Free
FREE WITH COUPON INSIDE, LIMIT 2 WHILE SUPPLY LASTS, COUPON LIMITS APPLY

ASSORTED VARIETIES, BLENDED
Flav R Pac Vegetables .... **4/$5** 16-OZ. PKG.

ASSORTED VARIETIES
Keebler Sandies .... **1 88** 16-18-OZ. PKG.

ASSORTED VARIETIES
Red Baron Pizza .... **2/5 98** 22-25 OZ. PKG.

KITCHEN
Glad Garbage Bags .... **2/$3** 15-COUNT

SIMPLOT
Micro Magic French Fries .... **4/$5** 3-PACK

Simplot Crinkle Cuts .... **4/$5** 28-OZ. PKG.

SHOP 'N SAVE
Split Top Wheat Bread .... **79¢** 20-OZ. LOAF

PINT OR QUART SIZE
Ziploc Freezer Bags .... **2/$3** 20-CT.

ASSORTED VARIETIES
Kemp's No Fat Sherburst .... **2/$4** LTR.

ASSORTED VARIETIES
Tropicana Orange Juice .... **2/$4** 64-OZ. CTN.

Awake Frozen Orange Drink .... **2/$1** 12-OZ. CAN

ELBOW MACARONI, OR LONG SPAGHETTI
Creamette Pasta .... **99¢** 2-LB. PKG.

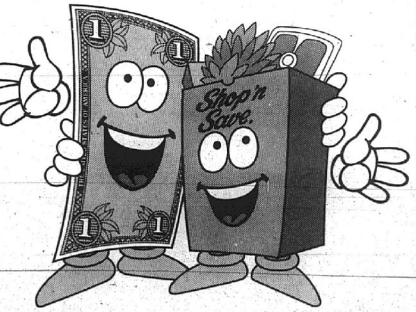

XTRA LIQUID
Laundry Detergent .... **2/$5** 128-OZ. BTL.

FRUIT LOOPS OR CORN POPS
Kellogg's Cereal .... **2/$4** 15-OZ. BOX

ASSORTED VARIETIES
Prego Spaghetti Sauce .... **2/$3** 27.75-30 OZ. JAR

ONION DIP OR
Prairie Farms Sour Cream .... **87¢** 16-OZ. PKG.

ASSORTED VARIETIES
Prairie Farms Cottage Cheese ...... **1 79** 24-OZ. PKG.

ASSORTED VARIETIES
Famous Amos Sandwich Cookies ... **3/$5** 20-OZ. PKG.

ASSORTED VARIETIES
Jacks Self Rising Pizza .... **3 99** 29-31.9 OZ. PKG.

ASSORTED VARIETIES
Eagle Ripple Potato Chips .... **1 95** 13-14 OZ. PKG.

North Star Ice Cream Sandwich ..... **2/$5** 12-PACK

ASSORTED FLAVORS
Pevely Lite Ice Cream .... **2/$3** HALF GALLON

ASSORTED VARIETIES
Jello Jiggler Yogurt .... **3/$2** 6-OZ. PKG.

07261A

OUR LOW SALE PRICE $11.99
REGULAR OR BUD LIGHT
Budweiser Beer
8.99 24-PACK 12-OZ. CANS
AFTER $3.00 MAIL IN REBATE AVAILABLE IN STORE

Natural Light Beer
7.99 24-PACK 12-OZ. CANS

BEER, LIQUOR AND WINE — Red Tag Values!

LIQUOR PRICES GOOD AT ILLINOIS STORES ONLY

- Miller Lite Beer .... **11.49** 24-PACK 16-OZ. CANS
- REGULAR, LIGHT, ICE OR DRY — Keystone Beer .... **7.79** 24-PACK 12-OZ. CANS
- OUR LOW SALE PRICE $6.99 — Hamm's Beer .... **3.99** 24-PACK 12-OZ. CANS — AFTER $3.00 MAIL IN REBATE AVAILABLE IN STORE
- REGULAR OR GOLD — Zima .... **3.99** 6-PACK N/R BOTTLES
- OUR LOW SALE PRICE $3.29 — REGULAR, LIGHT OR RED LIGHT — Coors Beer .... **2.79** 6-PACK N/R-BTLS. — AFTER 50¢ INSTANT COUPON
- REGULAR, LIGHT OR ICE — Milwaukee's Best Beer .... **1.99** 6-PACK 12-OZ. CANS
- BACARDI BREEZERS OR Jack Daniels Cocktails .... **2/$7** 4-PACK
- MANISCHEWITZ OR Mogen David Wine .... **2/$5** 750-ML BOTTLE
- Bag Ice .... **69¢** 8-LB. BAG
- Bartles & Jaymes Wine Coolers .... **2/$5** 4-PACK

Please Drink Responsibly- Don't Drink & Drive

- Boones Farm Cocktails .... **1.99** 750-ML. BOTTLE
- Crystal Palace Gin or Vodka .... **7.99** 1.75-LTR. BOTTLE
- OUR LOW SALE PRICE $6.99 — Jim Beam Bourbon .... **4.99** 750-ML. BOTTLE — AFTER $2.00 MAIL IN REBATE AVAILABLE IN STORE
- ASSORTED VARIETIES — DeKuyper Schnapps .... **5.99** 750-ML BOTTLE — EXCLUDING 100 PROOF HOT DAMN
- Malibu Rum .... **8.99** 750-ML. BOTTLE
- T.G.I.Fridays Frozen Cocktails .... **8.99** 1.75-LTR. BOTTLE
- OUR LOW SALE PRICE $10.99 — Canadian Mist .... **8.99** 1.75-LTR. BOTTLE — AFTER $2.00 MAIL IN REBATE AVAILABLE IN STORE

OUR LOW SALE PRICE $1.99
Papaya Plus Shampoo or Conditioner
99¢ 10-13 OZ. BTL.
AFTER $1.00 IN-STORE COUPON

HAIR SPRAY, SPRITZER, MOUSSE, GEL, OR GEL MOUSSE
L.A. Looks Hair Care
1.79 7-14 OZ. PKG.

GENERAL MERCHANDISE

- ASSORTED VARIETIES — Playtex Handsaver Gloves .... **99¢** PAIR

SHOP 'N SAVE | EXPIRES JULY 29, 1995
RV0100
SAVE $1.00 ON ANY Aquafresh FLEX OR Aquafresh FLEX DIRECT. TOOTHBRUSH
382588
CONSUMER: Only one coupon per purchase of specified product. You pay sales tax. RETAILER: You are authorized to act as our agent and redeem this coupon pursuant to SmithKline Beecham Consumer Healthcare Coupon Redemption Policy, available on request. Provided you have received the coupon from a consumer purchasing the specified product, we will reimburse you for the face value plus 8¢ handling. Void where prohibited. Cash value 1/100 of 1¢. Send coupons to: SmithKline Beecham Consumer Healthcare, P.O. Box 880658, El Paso, Texas 88588-0658.
5 53100 13076 9

HEALTH & BEAUTY — Red Tag Values!

- ASSORTED VARIETIES — St. Ives Lotion .... **2.79** 20-OZ. PKG.
- Arrid XX Clear Solid .... **1.99** 1.6-OZ. PKG.
- ASSORTED VARIETIES — Excedrin .... **1.99** 20-24 CT. PKG.
- DECONGESTANT OR ANTIHISTAMINE — Efidac 24 .... **1.99** 6- CT. PKG.
- ASSORTED VARIETIES — Listerine Mouthwash **4.49** 1-LITER
- OUR LOW SALE PRICE $2.99 — 24-COUNT PACKAGE — Advil Tablets or Caplets .... **Free** — FREE AFTER IN-STORE $1.00 OFF COUPON & $2.00 MAIL -IN REBATE

BAKERY/DELI/SEAFOOD — Red Tag Values!

- DELI SHAVED — Fresh Boiled Ham .... **2.99** lb.
- OLD WISCONSIN — Swiss Cheese .... **3.99** lb.
- 99% FAT FREE — Jennie-O Turkey Breast .... **2.99** lb.
- 50-60 COUNT, MEDIUM — Gulf Shrimp .... **5.89** lb.
- FARM FRESH — Catfish Fillets .... **3.99** lb.
- SEABEST WHITING OR Flounder Fillets .... **3.99** 2-LB. BOX
- FRESH BAKED — Twin French Bread .... **99¢** 16-OZ. LOAF
- ASSORTED VARIETIES — Creme Cakes .... **2/$5** 18-OZ. PKG.
- PEANUT BUTTER OR Oatmeal Raisin Cookies .... **3.69** 24-COUNT PACKAGE

07262C

07263A

WHY PAY MORE?

SHOP 'N SAVE HAS EVERYDAY LOW PRICES ON EVERY ITEM IN EVERY DEPARTMENT. NOW THAT'S TOTAL VALUE!

Compare These Everyday Low Prices-and Save!

Look for the Yellow Tags.
Yellow tags at the shelf edge indicate everyday low prices. We maintain consistantly low prices day in and day out.

- ASSORTED VARIETIES **Bugles Snacks** 99¢ 6-OZ. PKG.
- FRENCH FRIED Durkee Onions 2.8-OZ. 99¢
- FAC OR FRENCH ROAST Maxwell House Ground Coffee 39-OZ. 6.99
- ASSORTED VARIETIES Pop Secret Value Pack Popcorn 21-OZ. 3.02
- 10-OZ. Kraft Miniature Marshmallows 88¢
- Bi-Rite Flour 5-LB. 59¢
- CREAM OF POTATO Campbell's Soup 10.75-OZ. 69¢
- TOMATO SOUP Campbell's Soup 10.75-OZ. 2/$1
- CHICKEN NOODLE Lipton's Soup Mix 4.5-OZ. 99¢
- Spam 12-OZ. 1.99
- CHICKEN NOODLE **Campbell's Soup** 53¢ 10.75-OZ. CAN
- WITH BEANS Armour Chili 24-OZ. 1.59
- ASSORTED VARIETIES Franco American Gravy 10.25-OZ. 2/$1
- Hunt's Manwich Sauce 15.5-OZ. 99¢
- ASSORTED VARIETIES Franco American Spaghetti 14.75-OZ. 59¢
- ASSORTED VARIETIES Creamette Pasta 16-OZ. 67¢
- Prego Spaghetti Sauce 28-OZ. 1.99
- Mott's Apple Juice 64-OZ. 1.99
- ASSORTED VARIETIES Sunsweet Prune Juice 32-OZ. 99¢
- Campbell's Tomato Juice 11.5-OZ. 3/$1

- Del Monte Sauerkraut 14.5 OZ. 59¢
- ASSORTED VARIETIES Friskie Buffet Cat Food 5.5-OZ. 3/.99
- ASSORTED VARIETIES Pillsbury Gravy .62-OZ. 39¢
- ASSORTED VARIETIES **Betty Crocker Speciality Potatoes** 1.28 5-5.25 OZ. BOX
- Contadina Tomato Sauce 8-OZ. 29¢
- ASSORTED VARIETIES Quaker Mini Rice Cakes 4-OZ. 2/$3
- ASSORTED VARIETIES La Choy Bi Packs 42-OZ. 2.49
- ASSORTED VARIETIES Smack Ramen Noodles 3 OZ. 8/$1
- PRE-PRICED $1.79 Creamora Creamer 16-OZ. 1.67
- Lipton Tea Bags 100-CT. 2.87
- Nestles Quick 32-OZ. 3.19
- ASSORTED VARIETIES Kal Kan Pedigree Dog Food 13.2-OZ. 2/.97
- LARGE DOG Milkbone Biscuits 4-LB. 2.99
- **Certified Bread** 25¢ 1-POUND LOAF
- ITALIAN Wishbone Dressing 16-OZ. 1.99
- ASSORTED VARIETIES Hellman's Mayonnaise 32-OZ. 1.79
- ASSORTED VARIETIES Kraft Miracle Whip 32-OZ. 2.28
- ASSORTED VARIETIES A-1 Steak Sauce 10-OZ. 2.99
- Heinz 57 Steak Sauce 10-OZ. 2.99
- ASSORTED VARIETIES Maull's BBQ Sauce 18-OZ. 99¢

- Heinz Squeeze Ketchup 64-OZ. 2.99
- 35¢ OFF LABEL Mrs. Butterworth's Syrup 36-OZ. 3.51
- POST Fruity Pebbles Cereal 13-OZ. 2.99
- KELLOGG'S Apple Jacks Cereal 15-OZ. 3.89
- KELLOGG'S Corn Flakes Cereal 12-OZ. 2.19
- KELLOGG'S Frosted Flakes Cereal 25-OZ. 4.29
- **Kellogg's Corn Flakes Cereal** 2.19 12-OZ. BOX
- KELLOGG'S Raisin Bran Cereal 15-OZ. 3.19
- NABISCO, SPOON SIZE Shredded Wheat 17.2-OZ. 2.99
- POST Raisin Bran Cereal 15-OZ. 2.99
- ASSORTED VARIETIES Cap'n Crunch Cereal 15-OZ. 2.99
- SEMI-SWEET Nestles Morsels 12-OZ. 1.81
- POST Grapenuts Cereal 24-OZ. 2.99
- ASSORTED VARIETIES Crisco Shortening 48-OZ. 2.79
- CHERRY Thank You Pie Filling 21-OZ. 1.59
- Biscuit Baking Mix 60-OZ. 2.77
- **Crisco Shortening** 4.99 6-LB. CAN
- SUPER MOIST Betty Crocker Cake Mixes 18-18.5 OZ. 1.19
- GRANULATED Domino Sugar 4-LB. 1.59
- Bi-Rite Sugar 4-LB. 1.47

- Purina Dog Chow 25-LB. 7.99
- Ivory Dish Detergent 42-OZ. 1.99
- ORIGINAL Palmolive Dish Detergent 42-OZ. 1.97
- PRE-PRICED $5.49 All Liquid Laundry Detergent 128-OZ. 3.99
- POST Toasties Cereal 18-OZ. 1.97
- ASSORTED VARIETIES Tide Liquid Laundry Detergent 100-OZ. 6.99
- SOS Pads 4-CT. 49¢
- Comet Cleanser 14-OZ. 29¢
- PRE-PRICED $2.39 Final Touch Fabric Softener 64-OZ. 1.99
- **Dawn Dish Detergent** 2.37 42-OZ. BTL.
- ASSORTED VARIETIES Pledge Furniture Polish 16-OZ. 2.99
- BUILD-UP REMOVER Liquid Plumer 33.8-OZ. 5.99
- Raid Yard Guard 16-OZ. 4.99
- DOW Saran Wrap 100-FT. 1.99
- Campbell's Pork 'n Beans 11-OZ. 29¢
- ASSORTED FLAVORS Gatorade Drink GALLON 3.99
- ASSORTED VARIETIES Alpo Canned Dog Food 13.2-OZ. 2/.97
- ASSORTED VARIETIES Heinz Strained Baby Food 4.5-OZ. 33¢
- LIQUID WITH IRON Emfamil Formula 13-OZ. 2.24
- ASSORTED VARIETIES **Eggo Waffles** 2/$3 8.6-11 OZ. PKG.

- 2-SHELL PACKAGE **Pet Ritz Pie Shells** 99¢ 14-OZ. PKG.
- POWDER WITH IRON Emfamil Baby Formula 16-OZ. 8.77
- CONCENTRATE WITH IRON SMA Baby Formula 13-OZ. 2.48
- SLICED Kraft American Singles 3-LB. 8.34
- SHARP CHEDDAR Kraft Free Singles 12-OZ. 2.59
- ASSORTED VARIETIES Shop 'n Save Biscuits 10-CT. 8/$1
- ASSORTED VARIETIES Weight Watchers Ultra 90 Yogurt 8-OZ. 59¢
- Parkay Light Quarters 16-OZ. 79¢
- Shedd's Country Crock 3-LB. 1.99
- FROZEN Shop 'n Save Orange Juice 12-OZ. 99¢
- ASSORTED VARIETIES **Kraft Philly Cream Cheese** 1.06 8-OZ. BRICK
- ASSORTED VARIETIES Patio Burritos 5-OZ. 3/$1
- ASSORTED VARIETIES Lenders Bagels 4-6 CT. 1.07
- ASSORTED VARIETIES Banquet Pot Pies 7-OZ. 69¢
- ASSORTED VARIETIES Healthy Choice Dinners 12-OZ. 2/$5
- ASSORTED VARIETIES Freezer Queen Dinners 10-OZ. 99¢

- FROZEN White Castle Hamburgers 6-CT. 2.99
- ASSORTED VARIETIES Jeno's Pizza Rolls 18-OZ. 2.99
- 1 1/2 DOZEN Family Pack Medium Eggs 18-CT. 59¢
- REGULAR OR THICK **Oscar Mayer Bacon** 2.99 1-LB. PKG.
- ASSORTED VARIETIES Banquet Fruit Pies 20-OZ. 99¢
- ASSORTED VARIETIES Pet Cream Pies 14-OZ. 99¢
- SLICED Hickory Ridge Bacon 1-LB. 1.49
- FRESH Hillshire Farm Bratwurst lb. 1.99
- ASSORTED VARIETIES Jimmy Dean Pork Sausage 1-LB. 2.39
- ASSORTED VARIETIES R.B. Rice Pork Sausage 1-LB. 1.99
- ASSORTED VARIETIES Hillshire Farm Smoked Sausage lb. 1.99
- ALL MEAT Hunter Hot Dogs 12-OZ. 79¢
- Hygrade Hot Dogs 1-LB. 99¢
- FRESH **Whole Fryers** 69¢ lb.
- SLICED Hunter Bologna 1-LB. 1.39
- Louis Rich Ground Turkey 1-LB. 1.39

Save Even More!

With 1000's of Red Tag Values- temporary manufacturer price reductions that we pass on to you. Look for the Red Tags and save even more off our everyday low prices

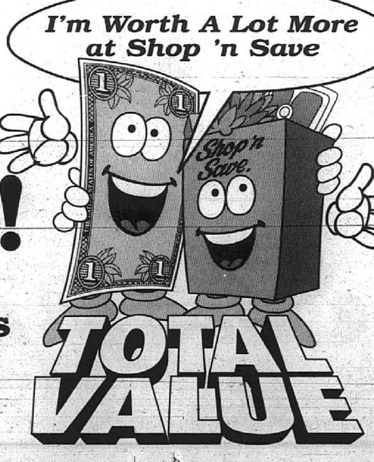

07263A

TOTAL VALUE

USDA CHOICE BEEF
Boneless Sirloin Steaks
2.59 lb.
LIMIT 3

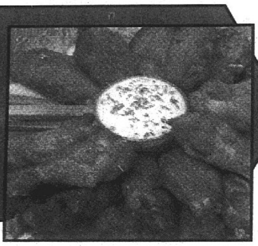

FARM FRESH JUMBO PACK
Chicken Thighs or Drumsticks
59¢ lb.

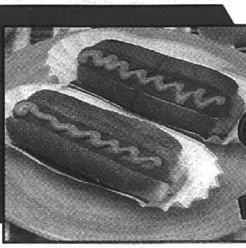

ALL MEAT
Oscar Mayer Wieners
2/$3 1-LB. PKG.

Item	Price
Hickory Ridge Sliced Bacon	1.29 1-POUND PACKAGE
Oscar Mayer Pork Sausage Links	2.49 lb.
WHOLE BONELESS 10-POUND AVERAGE Field Kentuckian Ham	1.99 lb.
NO CHICKEN ADDED Field Original Wieners	99¢ 1-POUND PACKAGE
Field Fresh Lite Ham Sausage	1.39 1-POUND ROLL
Sea Pak Breaded Round Shrimp	4.99 2-POUND PACKAGE
ALL VARIETIES Classic Delight Sandwiches	99¢ 4.5-OZ. PKG.
Hillshire Farm Smoked Sausage	1.99 lb.
Kahns Chunk Braunschweiger	1.59 1-POUND PACKAGE
ASSORTED VARIETIES On-Cor Family Entrees	1.99 2-POUND CARTON
CHUNKS OR PATTIES Tyson Boneless Chicken	2/$5 10.5-OZ. PKG.
KNOCKWURST, BRATWURST, REGULAR OR LITE Hygrade Ballpark Franks	1.69 1-POUND PACKAGE
ORIGINAL Johnsonville Bratwurst	2.39 lb.
BROWN 'N SERVE Swift Premium Sausage	99¢ 7-8 OZ. PACKAGE
FARM FRESH JUMBO PACK Chicken Wings	79¢ lb.

Fresh Produce

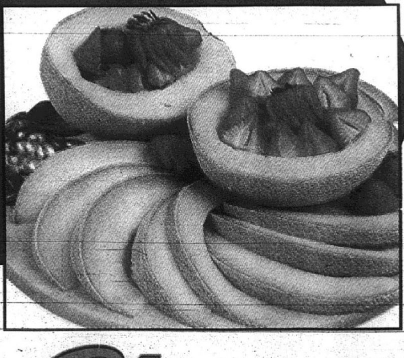

12-COUNT SIZE
California Cantaloupe
98¢ EACH

5 A Day Fruits & Vegetables For Better Health

Item	Price
Dole Classic Salad Blend	2.68 3-POUND BAG
CALIFORNIA Green Onions	3/.98 BUNCHES
CALIFORNIA Peeled Baby Carrots	98¢ 1-LB. PKG.
CALIFORNIA Red Seedless Grapes	98¢ lb.

Your Satisfaction Is Guaranteed...

Shop 'n Save
DOUBLE YOUR MONEY BACK MEAT & PRODUCE GUARANTEE
WITH PROOF OF PURCHASE

Shop 'n Save®
The more you shop the more you save. SM

S	M	T	W	T	F	S
			26	27	28	29

• PRICES GUARANTEED THRU JULY 29, 1995 AT ALL ST. LOUIS METRO STORES ONLY • WE RESERVE THE RIGHT TO LIMIT • NO SALES TO DEALERS • FOR LOCATIONS CALL (314) 984-0900

07264A

WE TAKE PLASTIC!
VISA MasterCard DISCOVER

Classified

HOURS:
8:00 a.m. - 5:00 p.m.
Monday - Friday
Closed
Saturday & Sunday

1-800-766-FAST (3278)

Hours: Monday-Friday 8 am-5 pm • Closed Saturday & Sunday

For Commercial Rates Call 877-7700. Help Wanted 876-2000.

TRANSPORTATION 1 · EMPLOYMENT 200 · NOTICES 400 · SERVICES 700 · MERCHANDISE 1700 · REAL ESTATE 2100 · RENTALS 2600

HOW TO . . .

PLACE AN AD

There are four easy ways to place your ad.

BRING IT · PHONE IT · FAX IT · MAIL IT

BRING IT: 1815 Delmar Ave., Granite City, IL 62040.

PHONE IT: Call 877-7700 or dial 876-2000. Phone lines are open from 8 a.m. to 5:00 p.m. Monday through Friday.

FAX IT: Send your ads directly to our Classified Fax Center at (618) 876-4240. We'll call you back for confirmation.

MAIL IT: Send your ads to: Classified, Granite City Press-Record Journal, 1815 Delmar, Granite City, IL 62040.

PAY FOR AN AD

You will be billed immediately following last run day. You may pay in person, through the mail, or over the phone or fax. We accept cash, checks and credit cards (MC/Visa/Discover). When paying over the phone, please have your credit card ready. When faxing your ad, just include yur credit card number. We'll call you back for confirmation. Please do not send cash through the mail. Some ads require prepayment.

WRITE AN AD

Capture the reader's attention with larger headlines, bold type, and icons. Tell them up front what you're selling or seeking. Describe what is unique about your item, adding details such as color and condition. Avoid abbreviations; they make your ad harder to read and therefore less effective. Include your phone number and the hours you are available. Always include the price; it will increase your responses.

CANCEL AN AD

Deadlines for ad cancellation are identical to deadlines for ad placement. You may cancel an ad in person or over the phone. To cancel an ad, phone 877-7700 or 876-2000.

CLASSIFIED INDEX

Transportation
2 Buick
4 Cadillac
5 Auto/Truck Financing
6 Chevrolet
8 Chrysler
10 Dodge
12 Eagle
14 Ford
16 Geo
18 Jeep
20 Lincoln
22 Mercury
24 Oldsmobile
25 Sports Cars Import
26 Plymouth
28 Pontiac
30 Saturn
32 Misc. Autos
34 Acura
36 Audi
38 BMW
40 Honda
42 Hyundai
44 Isuzu
46 Infiniti
48 Jaguar
49 Lexus
50 Mazda
52 Mercedes Benz
54 Mitsubishi
56 Nissan/Datsun
58 Porsche
59 Range Rover
60 Renault
62 Rolls Royce
64 Saab
65 Jeeps Pickups/4 Wheel Drive
66 Subaru
68 Suzuki
70 Toyota
72 Triumph
74 Volkswagen
76 Volvo
78 Misc. Imports
80 Sports Cars
82 Antique/Specialty Cars
84 Chevrolet Trucks
85 Heavy Duty Trucks
86 Dodge/Plymouth Trucks
87 Ford Trucks
88 GMC Trucks
90 Isuzu Trucks
92 Mazda Trucks
94 Nissan/Datsun Trucks
96 Toyota Trucks
98 Misc. Trucks
100 Heavy Duty Trucks
101 Utility Trailers
105 Vans
110 Commercial Vehicles
115 Misc. Vehicles
*120 Auto/Truck Financing
*125 Cars/Trucks Wanted
130 Cars/Trucks Rent/Lease
135 Auto/Vehicle Insurance
140 Auto Repair/Paint
145 Auto Parts/Tires
150 Auto Parts/Used
154 Auto/Truck Financing
155 Auto Accessories
160 Truck Accessories
165 Motor Homes
170 Travel Trailers
175 Utility Trailers
180 Campers
185 Motorcycles/ATV's
190 Boats/Motors
195 Boat/Canoe Rental
200 Airplanes

Employment
210 Instruction
220 Schools Colleges
310 Professional Careers
320 Help Wanted
330 Medical/Health Care
340 Resume Service
345 Seminars
350 Employment Information
360 Business Opportunities
370 Jobs Wanted
380 Child Care
385 Domestic Services
390 Elderly Care

Notices
*400 Happy Ads
405 Bed & Breakfast
*420 Announcements
421 Funeral Notices
*430 Personals
432 Introductions
440 Lost & Found
450 Car Pools
453 Divorces Notices
454 Juvenile Notices
455 Probate Final Notices
456 Probate Court Notices
457 Change of Name
458 Adoption Notice
460 Legals
461 Assessment Notices
462 Board of Review Changes
463 Assumed Names
464 Claims Notices
465 Divorce Notices
466 Boat Name Changes
467 Change of Name
468 Adoptions Notices
469 Bids & Proposals
*470 Cards of Thanks
475 Masonic Notices
480 In Memoriam
490 Cemetery Lots
500 Funeral Homes
505 Funeral Notices
510 Probate: Notice of Letter
520 Probate: Final Notices

Services
741 Accounting & Tax
751 Advertising Service
780 Alarm Systems
790 Answering Service
795 Antenna Installation
800 Appliance Repair
805 Attorneys
810 Automotive Services
813 Bathtub Refinishing/Repair
815 Beautician Service
816 Bicycle/Repair
820 Blacktop/Paving/Sealing
825 Business Services
830 Carpenters
840 Catering/Bartending
850 Cabinetmaking
860 Carpet Install/Cleaning
865 Carpet Sales
880 Cement/Brick/Stone
885 Chiropractic
*900 Cleaning/Domestic Svc.
910 Clerical Services
920 Chimney Cleaning
925 Chimney Repair
940 Clock/Watch Repair
941 Computer Services
942 Counseling
945 Custom Framing & Matting
948 Deck, Patios & Porches
949 Decorating
950 Delivery Service
951 Dental
955 Doors & Windows
956 Drafting
960 Drapes/Shades/Blinds
980 Sewing/Alterations
990 Drywall
995 Educational Services
1000 Electricians
1010 Electricians, Licensed
1020 Energy Conservation
1025 Entertainment
1040 Excavating
1050 Exercise, Fitness
1060 Fencing
1070 Financial
1080 Fire Protection
1100 Floor Services
1105 Florists
1110 Furniture Refin./Repair
1120 Garage Construct./Repair
1125 Garage Doors
1140 General Contractors
1160 Glass Service
1170 Gunsmithing
1180 Guttering/Sheet Metal
1185 Handy Man
*1200 Hauling
1220 Heating/Air Conditioning
1225 Home Builders
1230 Home Improvement
1235 Instructions
1240 Insulation
1245 Insurance
1250 Interior Decoration
1251 Investigation Service
1255 Kitchens/Baths
*1260 Landscaping
1265 Lawn & Garden Service
1270 Lawn Mower/Snowblower Rep.
1280 Locksmiths
1285 Medical Services
1290 Metal Polishing/Buffing
*1300 Misc. Services
*1320 Moving/Storage
1330 Musicians
1340 Ornamental Iron
1350 Painting
1352 Paralegal
1370 Personal Care/Hair Care
1380 Pest Control
1385 Photography
1390 Piano/Organ Service
1400 Plastering
1420 Plumbing Contractors
1440 Plumbing/Drain & Sewer
1445 Portrait Artist
1450 Printing
1451 Radio Repair
*1460 Remodeling
1470 Research
*1480 Roof/Siding
1500 Sandblasting
1520 Sewing Machine Repair
1524 Shoe Repair
1525 Signs
*1540 Snow Removal
1545 Steam Cleaning
1560 Swimming Pools/Hot Tubs
1565 Tailors
1570 Telephone Service
1580 TV/Stereo Repair
1585 Typesetting
1590 Typewriter Sales/Services
1600 Tile Work
1605 Transportation Services
1610 Travel
*1620 Tree Service
1625 Trenching
*1640 Tuckpointing
1650 Upholstery
1651 Video/Pinball Repair
1652 Video Taping
1653 Water Heaters
1655 Water Services
1660 Waterproofing/Foundation
1665 Wallpapering
1670 Wedding Services
1680 Welding
1685 Windows/Doors
1690 Window/Gutter Washing
1695 Woodworking

Merchandise
1710 Antiques
1714 Craft Fairs
1715 Estate Sales
1719 Illinois Garage Sales
1720 Missouri Garage Sales
1721 Resale/Consignment Shops
*1725 Moving Sales
1730 Auctions/Flea Markets
1740 Air Conditioners/Heating
1745 Antiques
1750 Appliances
1760 Art/Collectibles
1765 Baby Articles
1768 Bar/Restaurant Supplies
1770 Bicycles
1775 Books & Periodicals
1780 Building Materials
1790 Business Furniture/Equip.
1800 Camera Equipment
*1805 Catalogs
1810 Clothing
1820 Computer Equipment
1830 Construction Equipment
1840 Farm Equip./Supplies
*1850 Firewood/Fuel
1860 Food/Produce
1865 Furniture, Draperies
1870 Handcrafted Items
1875 Handicapped Items
1880 Health/Fitness
1885 Horse & Tack
1890 Hot Tubs/Saunas
1900 Household Goods
1910 Hobbies/Toys
1915 Sewing Machine
1920 Jewelry/Watches
1930 Lawn & Garden
1940 Livestock
1950 Machinery/Tools
1960 Musical Instruments
1970 Pets
1971 Pet Grooming
1972 Pet Supplies
1975 Portable/Building Storage
1976 Rentals
1977 Snow Equipment
1980 Sporting Goods
1981 Sprinkler Systems
1990 Stereo/TV
*2000 Swaps
2005 Swimming Pools
2010 Telephone Equipment
*2015 Ticket Clearinghouse
*2020 Miscellaneous For Sale
2025 Video Equipment
*2030 Wanted to Buy

Rentals
2070 Apt. Unfurnished
2080 Apt. Furnished
2090 Flats Unfurnished

Real Estate
2100 Real Estate-St. Louis
2102 -St. L Hills
2103 -STL City
2105 -Central West End
2110 -City Historical Homes
2120 -City North Side
2130 -City South Side
2131 -City Southwest
2132 -Sunset Hills
2134 Flats for Sale
2135 Condos - West
2136 Condos - South
2137 Condos - North
2140 Rentals to Share
2145 Downtown/Midtown
2150 Suburbs St. Louis County
2151 -Ellisville & Vicinity
2152 -Affton/Lemay Area
2153 -Bellefontaine Neighbors
2154 -Brentwood
2155 -Bridgeton/St. Ann Area
2165 -Chesterfield/Clarkson Valley Area
2167 -Clayton/Ladue/Frontenac
2169 -Crestwood/Sunset Hills
2170 Mobile Home Rentals
2172 -Creve Coeur/Olive St. Rd. & Vicinity
2173 -Des Peres
2174 -Eureka & Vicinity
2175 -Fenton Area
2176 -Ferguson & Vicinity
2177 -Florissant
2178 -Hazelwood
2179 -Jennings & Vicinity
2180 -Kirkwood/Webster Groves
2181 -Ballwin/Manchester
2182 -Maplewood/Rchmd. Hgts.
2185 -Maryland Heights
2187 -Mehlville/Oakville
2189 -Normandy & Vicinity
2190 -North County
2195 -Northwest County
2197 -Overland & Vicinity
2198 -Sappington/Concord
2200 -South County
2210 -Southwest/Manchester Rd.
2215 -Spanish Lake
2217 -Town & Country
2220 -University City
2222 -West County
2224 -Woodson Terrace
2225 St. Charles County
2230 -City of St. Charles
2235 -Lake St. Louis & Vicinity
2240 -O'Fallon MO & Vicinity
2245 -St. Peters & Vicinity
2250 -Wentzville & Vicinity
2255 -Warren County
2256 -Montgomery County
2258 Lincoln Co.
2260 Jefferson County
2265 Arnold/Imperial Area
2270 Eureka & Vicinity
2275 Festus/Crystal City
2280 High Ridge/House Springs
2285 Homes for Sale-Franklin County
2290 Pacific & Vicinity
*2295 Homes for Sale-Out of Area
[illegible] Illinois/St. Louis Metro Area
2302 -Alton & Vicinity
2304 -Belleville-East
2305 -Belleville-Swansea
2306 -Belleville-West
2307 -Belleville & Vicinity
2310 -Bethalto & Vicinity
2312 -Brighton
2313 -Bunker Hill
2315 -Cahokia
2317 -Calhoun County
2320 -Centreville & Vicinity
2323 -Clinton County
2325 -Collinsville & Vicinity
2330 -Columbia & Vicinity
2331 -Cottage Hills
2332 -Dorsey
2335 -Dupo & Vicinity
2336 -East Alton
2340 -East St. Louis
2345 -Edwardsville & Vicinity
2350 -Fairview Heights & Vic.
2351 -Freeburg
2353 -Godfrey
2354 -Grafton
2355 -Granite City & Vicinity
2360 -Hartford
2365 -Jersey County
2366 -Madison County
2367 -Mascoutah
2368 -Macoupin Co
2369 -Meadowbrook
2370 -Milstadt & Vicinity
2375 -Monroe County
2377 -Moro
2380 -O'Fallon IL & Vicinity
2381 -Pike County
2382 -Rosewood Heights
2383 -Roxanna
2384 -Smithton
2385 -St. Clair County
2386 -South Roxana
2390 -Valmeyer & Vicinity
2392 -Waterloo & Vicinity
2395 -Wood River & Vicinity
*2400 Out of Area Illinois
2403 Apt. Property for Sale
2405 Duplexes for Sale
2410 Condos/Townhomes
2420 Country Places/Farmettes
2425 Custom Builders
2430 Lots/Residential Acreage
2435 Misc. Real Estate
2440 Mobile/Manufactured Homes
2441 Modular Homes
2442 Mobile Home Sites/Lots
2450 Club Property
2455 Resort & Vacation Property
2456 Lake of the Ozarks
2460 Deeds of Trust Wanted/For Sale
*2465 Real Estate Information
2470 Real Estate Listings Wanted
2475 Real Estate Loans/Financing
2480 Real Estate Services
*2485 Real Estate Wanted
2490 Real Estate Information

Commercial Real Estate
*2500 Business for Sale
2505 Commercial Property for Sale
2506 Commercial Property for Rent
2510 Farms/Farmland Sale
2515 Farms/Farmland Rent
2520 Income Property
2523 Investment Property
2525 Industrial Property
2530 Office Space for Rent
2535 Property Management
2540 Retail/Store Space Rent
2545 Warehouse/Storage Space

Apartments
2601 Apartments/Flats Furnished
2602 -Central West End-Furn
2603 -Downtown/Midtown-Furn
2604 -Jeff County-Furn
2607 -North County-Furn
2608 -N. Side-Furn
2612 -S. City-Furn
2613 -S. County-Furn
2614 -St. Chas.-Furn
2618 -West County-Furn
2619 -Southwest County
2620 Apts./Flats Unf
2621 -Cent. West End-Unf
2622 -Downtown/Midtown -Unf
2623 -Jeff. County-Unf
2624 -North County-Unf
2625 -North Side-Unf
2626 -South City-Unf
2627 -South County-Unf
2628 -St. Chas-Unf
2629 -W. County-Unf
2630 Harvester
2631 Lake St. Louis
2632 O'Fallon
2640 St. Peters
2641 Wentzville
2642 Apt. Hotels/Motel Units
2643 Clayton/Vicinity Furn
2644 Clayton/Vicinity Unf
2645 Condominium/Townhome Rent
2650 Duplexes
2660 House
2665 Rent to Own
2670 Mobile/Manufact Homes
2672 Mobile Home Sites/Lots
2675 Rentals to Share
2676 Roommates Wanted
2677 Retirement Communities
2680 Room & Board
2682 Sleeping Rooms
2685 Rental Information News
2690 Storage/Garage Rentals
2695 Wanted to Rent
2700 Banquet/Meeting Rooms Facilities
2705 Club Property for Rent
2710 Resort/Vacation Prop Rent
2715 Lake of the Ozarks-Rent

*Prepay Classification

AD DEADLINES

Publication	Publication Day	Deadline
St. Louis City/County	Wednesday Sunday	Monday, 6 p.m. Friday, 6 p.m.
North Side Journal	Thursday	Tuesday, Noon
Jefferson Co.	Wednesday Sunday	Monday, 6 p.m. Friday, 6 p.m.
News Democrat	Friday	Wednesday, 5 p.m.
Tri-County	Wednesday	Monday, 3 p.m.
St. Charles Co.	Wednesday Friday Sunday Thursday	Monday, 6 p.m. Wednesday, 5 p.m. Friday, 4 p.m. Tuesday, 5 p.m.
Warrenton News	Wednesday	Monday, Noon
Illinois Combination	Wednesday	Monday, 1 p.m.

Call For Individual Paper Deadlines

PUBLICATION POLICY

To ensure the best response to your ad, please take time to be sure your ad is correct the first time it appears. If you see an error, please call us immediately to have it changed. However, the publishers are responsible for one incorrect day only, and liability shall not exceed the portion of the space occupied by the error and is limited to the actual cost of the first insertion. Cancellations: To cancel an ad call 966-FAST. Ask for your cancellation number. This number will serve as your record of cancellation. You must call before deadline to cancel an ad. The publishers reserve the right to edit or reject any advertising copy submitted for publication. Only standard abbreviations are accepted, and we reserve the right to classify and index any advertising based on the policies of these newspapers. The publishers shall not be liable for any advertisement omitted for any reason. Ad position other than within the Classified section(s) is not guaranteed. All ads are subject to credit approval. Rates are based on consecutive insertion. For information about lower contract rates, please contact an advertising sales representative.

NOTICE TO READERS: Before responding to any advertisement requesting that money be sent or invested, you may wish to investigate the company and offering. The publishers cannot assume any responsibility for the validity of the offerings advertised within the Classified pages.

WE ARE OPEN NIGHT & DAY
SUBURBAN JOURNALS
CLASSIFIED DEPARTMENT
Mon-Thurs 7am - 8:30pm
Friday 7am - 6pm
Saturday 8am - 1pm
966-FAST (3278)

2 BUICK

1993 BUICK LaSabre, 34,xxx mi., polo green, power locks -windows-seats, Dr. airbag, one owner, $14,900. 236-2114 after 5pm.

1984 BUICK SKYHAWK, standard transmission, $350 call 797-0127

83 REGAL, V-6, runs good, looks good, crome wheels. $1500. 877-3446.

2 BUICK

'85 Park Ave 5 From:
★$100 DN/$3,995★
We Finance Almost Anyone
REL 10011 St Ch Rk Rd 429-7001

'92 BUICK PARK AVE.
ROYAL BLUE WITH MATCHING LEATHER INTERIOR, ALL OPTIONS, 1 LOCAL OWNER INCLUDES WARRANTY.
SALE PRICED $15,935
ELDER
CADILLAC • OLDS
10400 W. MAIN
BELLEVILLE
397-8200

WE ARE OPEN UNTIL
6 PM
ON FRIDAYS
CALL
(314)
966-FAST
NOW

4 CADILLAC

'85 CAD DEVILLE WAS $5,000
★100 DN/3,995★
We Finance Almost Anyone
Concours 7125 Manchester 647-3577

'93 CADILLAC SEVILLE
SOLD & SERVICED HERE SINCE NEW, 1 OWNER, SUNROOF, LUMBAR. DON'T MISS THIS ONE, INCLUDES WARRANTY.
PRICED $2,000 BELOW JULY NADA RETAIL.
ELDER
CADILLAC • OLDS
10400 W. MAIN
BELLEVILLE
397-8200

'93 CADILLAC FLEETWOOD BROUGHAM
BLUE WITH MATCHING BLUE LEATHER, HEATED & MEMORY SEATS, LUMBAR, LOADED WITH EQUIPMENT, 1 OWNER, EXTRA NICE CAR, INCLUDES WARRANTY
PRICED $3,000 BELOW JULY NADA RETAIL
ELDER
CADILLAC • OLDS
10400 W. MAIN
BELLEVILLE
397-8200

SPEEDWAY SALVAGE
Pays
TOP DOLLAR
FOR JUNK CARS
876-3366

6 CHEVROLET

86 CAMARO, All or parts. 89 2.8 F1 ENG. Auto overdrive TRAN. Also 350 TRAN Chev. 452-4191.

1988 CAMARO. Best offer, 931-1259.

91 Camaro RS, convertible, blue, loaded. McMullen Motors. (314)664-4700; (314)664-1700

'89 CAMARO RS. 34xxx, T/top, auto. Red w/red interior, like -new. $8200/negotiable. 618 -344-5247.

82 CAVALIER, 85,000/miles, great gas mileage, excellent condition, lots of new parts. $800 O.B.O. Call 876-1239 11am-7pm.

'91 Cavalier Sharp! Was $5,500
★$100 DN/$3,995★
We Finance Almost Anyone
Concours 7111 Manchester 645-2828

84 CHEVY CAVILER, 2 door for sale. Runs great, sound great. Call after 1, 877-1551.

1965 CHEVY 2dr, hard top, new 350 engine, too much to list, have over $7,000 invested, sell for $4,000, best offer, call 931-1651

81 CORVETTE:Silver w/red interior, 48,000/miles, loaded, mint condition. $10,500 firm. 667-8660.

'92 Lumina Was 7,500
Summer Blow-out!
★$100DN/$5,995★
We Finance Almost Anyone
Concours 7125 Manchester 647-3577

72 NOVA SS, high performance, $2500 O.B.O. 931 -5451.

88 Spectrum-Was $3,000!
★$100 DN/$1,995★
We Finance Almost Anyone
Concours 7212 Manchester 647-2900

OPEN
NIGHT & DAY
SUBURBAN JOURNALS
CLASSIFIED DEPARTMENT
Mon-Thurs 7am - 8:30pm
Friday 7am - 6pm
Saturday 8am - 1pm
966-FAST (3278)

8 CHRYSLER

'80 LABARON WAGON. Runs good. $800. 345-3779.

10 DODGE

'89 DAYTONA ES Below Book!!
$100 DN/Auto
'Almost Everyone Financed!'
Cardinal 2901 Arsenal 773-1003

85 DODGE DAYTONA, good body, needs work, $500. 797 -2561.

14 FORD

'88 ESCORT GT! Cold Air!!
$2,495/$100 DN
'Almost Everyone Financed!'
Cardinal 2901 Arsenal 773-1003

1987 FORD Conversion Van:302 fuel injection, loaded, 2 tanks. Well maintained, second owner since March 1990, must sell due to health asking $5,500.00:Mad Hatter Mufflers 1150 Niedringhaus G.C. 877-9891

'92 FORD CROWN Victoria LX, fully loaded. $11,300. 344 -5427.

85 FORD ESCORT automatic, No rust, nice. $225.451-9056.

1988 FORD MUSTANG GT, 2 door hatchback, 51.2 engine. One owner. Excellent condition. $5700. 344-1072 after 5pm.

16 GEO

'91 Geo Metro 28,xxx miles
★$100 DN/99mo★
We Finance Almost Anyone
REL 10011 St Ch Rk Rd 429-7001

90 Geo Prism Super CLEAN!
★$100 DN/$3,995★
We Finance Almost Anyone
Concours 7212 Manchester 647-2900

18 JEEP

'93 GRAND CHEROKEE Larado. Executive driven, excellent condition, high mileage. $16,000. 656-4304.

84 Jeep Cherokee Was 5,500
★$100 DN/4,995★
We Finance Almost Anyone
REL 10011 St Ch Rk Rd 429-7001

20 LINCOLN

89 CONTINENTAL Super Clean Was $9000 SUMMER BLOWOUT
★$6,995★
We Finance Almost Anyone
Concours 7125 Manchester 647-3577

32 MISC AUTOS

BOB BROCKLAND
PONTIAC-GMC
PRE-OWNED CARS & TRUCKS
271-2700
Hwy. 111 & Maryland Ave., Fairmont City, IL 62201
PRICED TO SELL

UNDER 7,000

89 Ford Tauras, Auto, A/C, Very Clean $4,995
82 Ford Mustang GL, Auto, A/C, 70,xxx Orig. Miles $2,395
93 Ford Tempo GL, Auto, A/C, clean, Great Buy $6,995
89 Olds Cutlass Calais, Auto, A/C, Loaded, Clean $3,995
92 Ford Tempo GL, Auto, A/C, 42,XXX Miles, Nice Car $6,895
85 Pontiac Trans AM, T-Tops, Loaded, Mint Cond. $5,495

TRUCKS & VANS

92 GMC Sonoma SLE P/U, V-6, Auto, Fully Loaded, 21,xxx Miles
92 Pontiac Transport GT, Loaded, V-6, 7 Pass., 43,xxx Miles
90 Mazda MPV Van, V-6, Auto, Rear, A/C, Full Power
93 GMC ¾ Ton Conv. Van, Fully Equipped, 34,xxx Miles
92 Pontiac Transport GT, 7 Pass., 43,xxx Miles, Like New
94 Chevy S-10 P/U, LS, V-6, 9,xxx Miles, Like New
86 Ford Ranger 4x4, V-6, auto.
94 Ford F150 Supercab XLT 4x4 Flareside P/U, "One of a Kind"
92 Ford Explorer XLT, 4 Dr., 4x4, Very Clean
89 Ford F150 P/U, 66,xxx Miles, Clean Truck, Won't Last
94 Chevy ½ Ton 4x4 Silverado, 11,xxx Miles, Won't Last
91 Chevy ¾ Ton P/U's, Auto., Silverado Pkg., 2 To Choose From, Won't Last
93 Ford E150 Conv. Van, Fully Loaded, 30,xxx Miles Great Shape
92 Suzuki Sidekick, Auto., 4 Dr., 4x4, Runs And Looks Great

MISC. CARS

92 Dodge Shadow, Auto, A/C, 12,XXX Miles, Great Buy $7,395
92 Pontiac Grand Am SE, Quad 4 Engine, Auto, Very Clean $9,895
91 Ford Mustang LX Hatchback, 5.0 L., 33,xxx Miles
95 Pontiac Firebird, Leather Int., Loaded, 13,xxx Miles, Must See $16,995
93 Pontiac Bonneville SSE, Fully Loaded, Good Miles, Great Buy $16,995
93 Pontiac Grand Am SE, 4 dr., Auto, A/C, Cruise $9,695
92 GEO Metro Convertible, Auto, A/C, Nice Car
92 Buick Riviera, V-6, Full Power, Very Clean $14,995
95 Cadillac Sedan DeVille, Full Power, 4,900 Miles, Like New, Must See
92 Mitsubishi Galant, Auto., A/C, 30,xxx Miles $10,495
92 Pontiac Grand Am SE, 4 Dr., 37,xxx Miles
93 Geo Prism LSI, Auto, A/C, Very Clean $8995
93 Pontiac Grand Am SE, 2 Dr., PW/PL, Rear Spoiler $9995

BAD CREDIT • BANKRUPTCY • REPOSSESSION • DIVORCE
BEEN TURNED DOWN ELSEWHERE
WE CAN HELP WITH YOUR AUTO PURCHASE

First Name	Initial	Last Name	Social Security #	Birth Date	Home Phone
Address Street #	City	State	Zip	Lived There Yrs Mos	Lease Own Rent By Month Payment $
Employer Name	Address	City	State Zip	Employer Phone	How Long Yrs Mos
Position Job	Income Wk Month	Other Income Type	I certify that the above information is true and accurate. I authorize Landmark to research my credit. Customer Signature X		

Complete and return to or Fax 838-2343
Landmark 955 N. Hwy. 67, Florissant, MO 63031
CALL YOUR APPROVAL HOTLINE
838-9300
1-800-960-5263
CALL MAX OR ROCKY

IF BOB TAKES OUR USED CAR PRICES ANY LOWER HE'LL HAVE TO LEARN A NEW LANGUAGE.

Welcome to Bob Federico's world of low used car prices. He's stripped customer costs to the core, but our backs are against a Great Wall with all the cars we have to sell. Come see what we're talking about. It'll flip you out.

90 Chevy Corvette Convertible, Only 35xxx Miles, X-Tra Sharp $19,950
88 Suzuki Samari 4x4, A/C, 45xxx miles, ... $6,955
93 Escort GT, Auto, A/C, 30xxx $9,788
(2) 93 Chevy Silverado Short Bed, 350 V8, Auto, Full Pwr $16,750
91 Geo Tracker, 5 sp., A/C, ... $6,850
90 Pontiac Sunbird Conv, Red $8,950
94 Chev. S10, Automatic, Low Miles. $10,850
94 Chevy Cavalier Z24, Auto, A/C, Full Power. $13,950
(2) 95 Chevy Luminas, Factory Warranty $15,650
90 Lumina APV, 7 Pass., Full Power, Low Miles. $10,750
92 Chevy Cavalier, 2 Door, Green, A/C, & More $8,650
94 Ford Mustang, Convertible, Loaded $17,850
92 Toyota Extra Cab, Pickup, A/C, Nice $9,950
92 Olds Silhouette, Full Power, 3.8 V-6 .... $13,850
92 Toyota 4x4 Pickup, Extra clean $11,650
94 Chevy Astro C.L. Ext Van - 4.3 V6, Auto, A/C, Tilt, Cruise .... From $15,895
93 Pont. Grand Am, 2Dr, 20xxx Mi. $11,850
94 Chevy Cavalier Convertible, V6, Auto, A/C, Full Power $14,388
88 Mercury Tracer, 4 Dr., Auto, A/C $3,975
93 Chev Lumina 4Dr, Euro, Clean $10,975
94 Chevy Corvette, Auto, Air, Full Pwr., CD Player, 17xxx $28,850
92 Dodge Dakota Ext. Cab, 6 Cyl. $13,850
95 Chevy Corsica's, 5 To Choose From, Full Power, Auto, Air $11,995
95 Chevy Camaro Z28, only 15xx miles .... Price $19,455
92 Chrysler LeBaron Convertible, V-6, Auto and More $11,980
93 Chevy Work Truck, Auto, A/C, ... $12,993
92 Cavalier RS, 2 Dr., Auto, A/C $7,750
94 Pont. Grand Am Coupe, Loaded $12,850
92 Chevy Silverado, 350 V8, Auto, A/C, Full Power $14,988

512 West Main
Downtown
Belleville
234-0087
JACK SCHMITT CHEVY WORLD
#1 USED CAR DEALER IN THE METRO EAST

32 MISC AUTOS

We've Got What You Want
SELECTION & PRICE!
OVER 300 NEW CARS & TRUCKS IN STOCK

NEW 1995 GEO TRACKER
JUST ANNOUNCED $1250 REBATE

#3673
$12,337*
Includes Rebate
FACTORY AIR, AUTOMATIC TRANSMISSION, FOLDING REAR SEAT. AND MORE

NEW 1995 S-10 PICKUP
#8038

$9,449*
With Rebate and Qualified First Time Buyer.

NEW 1995 LUMINA
Over 60 In Stock
#3629

$14,959*
Air Conditioning, Automatic Transmission, Power Locks, Tilt Wheel, AM/FM Stereo, Plus More.
*Excludes Tax, Title & DOC Fees.

ANNOUNCING... $500 REBATE
1995 CAMARO SPORT COUPE
#3607
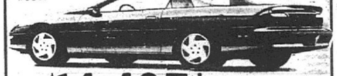
$14,495*
Factory Air Conditioning, Rear Window Defogger, 5 Speed Transmission, Cruise Control, MUCH MORE!

OVER 70 PRE-OWNED CARS & TRUCKS

93 CAPRICE CLASSIS LS V8, LOADED, EXTRA CLEAN	88 CAVALIER RS AUTO, AIR, EXTRA CLEAN	93 GEO TRACKER 4X4 EXTRA CLEAN, LOW MILES	90 ASTRO VAN LOADED, EXTRA CLEAN	88 CAPRICE CLASSIC LS BROUGHAM V8, LOADED, EXTRA CLEAN
95 S10 LS PICKUP AUTO, AIR 6,4XX MILES	93 LUMINA EURO 4 DOOR V-6, LOADED, 28,XXX MILES	93 FORD RANGER 8,XXX MILES, SHARP	93 S10 BLAZER 2 DOOR TAHOE 4X4 LOADED, LOW MILES	94 CORSICA PROGRAM CARS 9 IN STOCK
92 GEO PRIZM EXTRA CLEAN	93 CHEV. G20 MARK III CONVERSION VAN LOADED, EXTRA CLEAN	93 ASTRO TIARA CONVERSION VAN LOADED, LOW MILES	94 PONTIAC GRAND AM GT LOADED SHARP	95 GEO PRIZM LSI LOADED, EXTRA CLEAN, 2,8XX MILES
92 CAVALIER CONVERTIBLE EXTRA CLEAN	91 CUTLASS CIERA 4 DOOR V-6, AND MORE, EXTRA CLEAN	95 CORSICA 4 DOOR EXTRA CLEAN	92 PONTIAC GRAND AM AUTO, AIR AND MORE	95 BERETTA Z26 RED, EXTRA CLEAN, LOW MILES
93 MERCURY COUGAR XR7 LOADED, V-6, EXTRA CLEAN	94 CAMARO Z28 CONVERTIBLE 3,5XX MILES	95 S10 BLAZER LT 4 DOOR 5,XXX MILES	93 LUMINA APV VAN EXTRA CLEAN	91 LUMINA APV VAN V-6, AUTO AND MORE

WEBER GRANITE CITY
451-7913
Rt. 3 & Pontoon Road
Granite City, Il.
CHEVROLET

BOB BROCKLAND
PONTIAC • GMC • TRUCKS
20th ANNIVERSARY
Van Sale!
LARGE SELECTION TO CHOOSE FROM!

FULLY LOADED FULL SIZE CHARIOT CONVERSION

$354.74
72 MONTH
$3,000 DOWN CASH OR TRADE

SHOPPERS!
As You Know, Most Payments Don't Include Tax, Title or License
BUT...
THESE PAYMENTS INCLUDE TAX, TITLE & LICENSE

FULLY LOADED SAFARI CONVERSION

$334.01
72 MONTH • $3,000 DOWN CASH OR TRADE

Prices Include all G.M. Incentives

I would like to personally invite the Metro East Automotive buyers to stop by Bob Brockland, Pontiac GMC, and see why we continue to have so many satisfied customers since 1975.
Sincerely,
Mello Gianino

BOB BROCKLAND
Pontiac • GMC • Trucks
Hwy 111 Maryland Ave. • Fairmont City, IL
(618) 271-2700

32 MISC AUTOS

CONVERSION VAN Clearance

FULL SIZE CONVERSION VANS Discounts Up To $7000

Lake of the Ozarks
Orlando, FL
Branson
Fort Walton Beach, FL
INCLUDES VACATION PACKAGES

ASTRO CONVERSION VANS Discounts Up To $4200

WEBER GRANITE CITY
451-7913
CHEVROLET
Rt. 3 & Pontoon Road, Granite City, IL

32 MISC AUTOS

"NEW PROGRAM"
FOR CREDIT PROBLEM CUSTOMERS
★ Low Money Factors
★ Short Term Loans
★ New Or Used Vehicles

YOU DON'T HAVE TO DRIVE JUNK!
Mick Hoepfinger
843-4431 or
FAX 843-5726 11700 Gravois St. Louis 63127
SUNSET FORD

Qualify Yourself
- Can you afford a minimum cash down payment of $1000?
- Do you have a verifiable net income of $1200 per month?
- Are you able to afford monthly payments of at least $295
- Do you have a minimum of 2 years on the job or 2 years of proven income?

If you answered "yes" to these questions, we can help bring your credit back to life. Just fill out form & mail or fax to Mick.

NAME First Middle Last SR JR	Date Of Birth	Phone #
ADDRESS Number & Street City County State Zip		Lived There Years / Months
Rent By Month / Own — Landlord Or Mortgage Holder (Name, Address & Phone #)		Mon. Payment
PREVIOUS ADDRESS Number & Street City County State Zip		Lived There Years / Months
Employed Name of Company Address City State Phone #		How Long? Years / Months
Trade Or Occupation Salary Wages Before Taxes $ Name of Previous Employer Address		How Long? Years / Months
To certify that the above information is complete & accurate you authorize an investigation of your credit & employment history & the release of information about your credit experience. Signature	Soc. Sec. # Date	

SUNSET FORD
11700 GRAVOIS
ST. LOUIS, MO 63127

SPECIAL PURCHASE
1995 PLYMOUTH ACCLAIM
4 Dr., Cruise, Tilt, Stereo, Gold Package. Bal. Chrysler Warranty. Stock #9191
FROM $10,998.00

THIS WEEK'S SPECIALS

'94 PLYMOUTH SUNDANCE	$8995
'93 DODGE DAKOTA SPT. P/UP	$8995
'92 DODGE SHADOW	$6995
'91 PLYMOUTH ACCLAIM	$3795
'90 CHEVY LUMINA EURO	$4995
'92 CHEVY CAMARO RS	$9995
'93 DODGE DYNASTY LE	$9495
'85 BUICK REGAL 2 DR.	$2395
'91 MITSUBISHI ECLIPSE GS	$6995
'84 DODGE B250 RAM VAN	$2995
'92 DODGE GRAND CARAVAN SE	$12,495
'89 CHEVY CORSICA 4 DR.	$2995
'86 DODGE P/UP, 36,000 MI.	$4995

MEHLVILLE CHRYSLER-PLYMOUTH, INC
3600 LEMAY FERRY RD.
½ MILE NORTH OF SOUTH COUNTY CTR.
ST. LOUIS, MO. 63125
WE RENT MORE MINI VANS FOR VACATIONS
487-3000

Hot Hot Deals

1994 Plymouth Sundance 4 dr., Teal, Tilt, Cruise, automatic.	$9495
1994 Chrysler LeBaron Convertible (3) To Choose From, Full Power, V-6, Stereo Cassette, Sport Wheels, Automatic, Factory Warranty Starting at	$13,995
1994 Chrysler LeBaron 4 dr., Full Power, Automatic, V-6, Warranty, #1935	$9995
1994 Chrysler New Yorker 4 dr., Claret Red, Full Power, V-6, Factory Warranty	$18,995
1994 Chrysler Concorde 4 dr., Driftwood, Full Power, Hi-Teck Warranty, 1 Owner	$15,995
1993 Dodge Intrepid 4 dr., Blue, Full Power, 1 Owner, Warranty	$13,995
1992 Dodge Dakota Club Cab V-8, Automatic, Tilt, Cruise, 1 Owner, Warranty	SALE
1994 Dodge B350 15 Pass Van LE Full Power, Tilt, Cruise, Dark Glass, Warranty	$18,995
1994 Ford Escort Station Wagon A/C, 5 Speed, only 11,000 miles, 1 Owner	$8995
1990 Ford Club Wagon 8 Pass Dual Air & Heat, Full Power, Low miles, 1 Owner	$11,495
1992 Chev. Astro Ext. Van Full Power, Automatic, low miles	$12,995
1994 Dodge Spirit 4 dr., White Gold Package, V-6, Automatic, Full Power, Warranty	$12,995
1992 Ford Aerostar Eddie Bauer 4 Wheel Drive Van, Full Power, Automatic, 1 Owner	$14,995
1989 Chev. Caprice Classic 4 dr., Tilt, Cruise, Automatic, Power Locks, 1 Owner	$6995
1990 Plymouth Voyager LX 7 Pass Van, Full Power, Automatic	$7995
1993 Dodge Intrepid ES 4 dr., Char Gold, Full Power, Luxury Group, Low miles miles, Warranty	$16,995
1990 GMC 150-0 Pick Up Diesel, Blue, Tilt, Cruise, Automatic, SLE Package	$12,995
1988 Dodge 600ES 4 dr., White, Full Power, Automatic, 1 Owner, low miles	$4995
1992 Suzuki Sidekick Convertible Low miles, Extra clean fun car	$8495
1994 Ford Ranger Club Cab Blue, XLT, Air Cond., 5 Speed, 1 Owner, Like New	$10,995
1991 Dodge Dynasty 4 dr., Tilt, Cruise, automatic	$4995
1991 Plymouth Voyager 7 Pass, Air Cond., Automatic	$5995
1989 Chrysler LeBaron Coupe Air Cond., Full Power, Automatic, 1 Owner, Low miles	$5995
1992 Chrysler LeBaron 4 dr., Blue, Air Cond., Tilt, Cruise, Automatic	$6995

Prices good this week only.
Mon., Wed., Fri. 8:00AM to 8:30PM
Tues., Thurs. 8:00AM to 6:00PM
Sat. 8:00AM to 5:00PM

CASSENS & SONS
121 Hillsboro Ave., Edwardsville
Since 1933
1-656-6070
CHRYSLER · Plymouth · Dodge Trucks · Dodge
"Where Customers Send Their Friends"
Free 2 Hour Parking In Our Lot For Downtown Shoppers

98 MISC TRUCKS

Going Out of Business

Forklift Trucks For Sale

Clark C80-79 8000#	$3500.00
Clark C500-70 7000#	$3500.00
Hyster S30B 3000#	$1500.00
Baker FGD040 3500#	$2000.00
Cat T40B 4000#	$3000.00
Pettibone Merc 40GA 4000#	$1700.00

Other Forklifts with good engines but trucks need repairs

Trucks

1975 - International Tilt Bed Truck - rebuilt engine - $4500.00

1981 - Chevy Service Truck With Powers Work Body With Mounted Welder And Compressor $2200.00

Some Shop Equipment For Sale
Building For Sale Or Lease

Van Watkins, Inc.
800 Madison Ave., Madison, IL
452-1636

32 MISC AUTOS

GREAT SELECTION QUALITY USED CARS AT FOUR FLAGS

Featured Car & Truck of the Week
3 Cavaliers, V/6 RS Convert. $13,995
94 Geo Tracker 4x4 $11,995

95 TRANS AM CONVERTIBLE, BLACK, WAS $29,334 IS $25,995

PONTIAC GRAND AM
95 PONTIAC GRAND AM
94 PONTIAC SUNBIRD
94 PONTIAC SUNBIRD 2 DOOR
95 PONTIAC GRAND AM
94 PONTIAC FIREBIRD
94 TRANSPORT
94 PONTIAC GRAND PRIX
94 PONTIAC SUNBIRD
93 PONTIAC BONNEVILLE SSE-I
92 GRAND PRIX, 2 DOOR, 26,000 MILES
92 PONTIAC GRAND AM
92 PONTIAC SUNBIRD
91 PONTIAC 6000 LE
90 SUNBIRD CONVERTIBLES
91 OLDSMOBILE 442
95 OLDSMOBILE AURORA
91 OLDSMOBILE 98 ELITE
89 OLDS CUTLASS CIERA
86 CUTLASS SUPREME
87 OLDS 98 REGENCY
94 MERCURY COUGAR XR7
87 MERC. GRAND MARQUIS
92 LINCOLN CONTINENTAL
78 JAGUAR XJ6L
93 GMC CONV VAN
93 GMC JIMMY SLT
93 GMC SIERRA
92 GMC JIMMY
89 GMC SAFARI CONVERSION VAN
90 GMC SIERRA
94 GEO TRACKER
91 FORD F150
89 HONDA ACCORD LXI
90 FORD TAURUS LX
92 DODGE SHADOW LE
93 DODGE GRAND CARAVAN/ES
90 DODGE CARAVAN
91 CHRYSLER NEW YORKER
88 CHRYSLER NEW YORKER
94 CHEVROLET CAVALIER RS CONVERTIBLES (THREE TO CHOOSE)
94 CHEVROLET IMPALA 88
93 CHEVROLET CAMARO Z28
92 CHEVROLET CHEYENNE
92 CHEVROLET PICKUP
89 CHEVROLET SILVERADO
90 CORVETTE AUTOMATIC
91 S-10 SPORT
89 CHEVROLET S-10
89 CHEVROLET CELEBRITY EURO
91 CADILLAC DEVILLE
93 BUICK LESABRE
91 BUICK SKYLARK
90 BUICK LESABRE
92 BUICK CENTURY
89 BUICK LESABRE
90 BUICK CENTURY
90 BUICK CENTURY
92 PONTIAC GRAND PRIX
89 OLDS CUTLASS CIERA
91 TOYOTA MR-2
93 CELICA GT
78 MERCEDES 300L

These are some of the quality used cars and trucks available at Four Flags Motors. Check with our Salesmen BJ, John or Dave Ext. 2

FOUR FLAGS MOTORS
1-800-244-FOUR EXT. 2
656-6340 • 314-355-0703
South Highway 159 & 270
Edwardsville
Glen Carbon
BUICK • PONTIAC • OLDS • GMC

CREDIT PROBLEMS? NEED A CAR?
INSTA-CREDIT AUTO MART COUPON
$500 OFF PRICE OF CAR YOU BUY*
FIVE HUNDRED DOLLARS
TAKE $500 OFF ANY CAR ON OUR LOT.

- BAD CREDIT
- SLOW CREDIT
- NO CREDIT
- REPOSSESSION
- DIVORCE
- 1ST TIME BUYERS

OK

Choose from more than 400 Cars, Trucks, Vans 4x4's In Stock

Bring coupon, paycheck stub, driver's license, proof of residence and your cash down.

We'll have you driving in about 30 minutes.

WITH OUR EXCLUSIVE 7-DAY RETURN POLICY
If you're not completely satisfied with the vehicle you buy, exchange it within 7 days, no questions asked!

*Limit 1 coupon per purchase. Not redeemable in combination with other coupons or discounts. Not redeemable for cash. Coupon must be presented at time of purchase. Valid through July 31st, 1995.

INSTA-CREDIT AUTO • MART
346-8890

On North Bluff Road ½ Mile North of I-55/70 on Illinois Rt. 157
Local (618) 346-8890 or Toll FREE
1-800-555-6302
OPEN 9 AM TO 9 PM MONDAY THRU SATURDAY

20 LINCOLN

Hemann DEALS on WHEELS
TRUCKS, 4X4S, VANS & CARRYALLS

95 CHEVY G20 BEAUVILLE SPORT VAN. Snow White, Dual A/C, 350, V-8, Tow Pkg., Fully Equipped 4xxx Miles, Save Over $4,000.

94 CHEVY S10 S/BED PICKUP LS. Decor Pkg., Teal Green/Silver, 12xxx Miles, Auto., A/C, Cassette, & Much More. (Like Brand New)

93 CHEVY C1500 4x4 SILVERADO L/BED PICKUP. Maroon/Silver, 350, V8, Tow Pkg., Auto., Loaded W/Options, 39xxx miles, One Owner, Very Nice.

92 CHEVY C1500 4x4 SILVERADO L/BED PICKUP. Bright Red, 48xxx Miles, 350, V-8, Auto., A/C & Much More (One Owner)

92 CHEVY ASTRO EXT/MINIVAN. White W/Blue Striping, Mark III Conversion, V-6 Engine, Auto., A/C, Loaded W/Options, One Owner & Very Clean.

91 CHEVY C1500 2x2 SILVERADO L/BED PICKUP. Bright Red & White, 47xxx Miles, 350, V-8, Engine, Full Power Tow Pkg., & More. One Owner & Very Nice.

87 FORD BRONCO 4x4 CARRYALL. Dk. Blue & Silver, 68xxx Miles, 351, V-8 Engine, Auto., ABC & All The Options... Real Nice.

81 CHEVY K-BLAZER CARRYALL SILVERADO TRIM. New Engine, New Paint, Auto., A/C & More. Very Sharp Truck.

501 W. Hanover
New Baden, IL
588-3548 or
800-338-3548

83 TOWN CAR Showroom New
★33xxx CERT MILES★
We Finance Almost Anyone
Concours 7125 Manchester 647-3577

TWO 86 TOWN CARS: One Continental, one sharp 84 Town Car. 876-8111, 877-3259.

WE ARE OPEN UNTIL 6 PM ON FRIDAYS
To Place Your Auto Ad
CALL (314) 966-FAST NOW

22 MERCURY

1993 COUGAR XR7. Caymen green, 18000 miles, like new, many extras. $12,999. Serious inquiries only 346-1123.

24 OLDSMOBILE

86 '98' BROUGHAM WAS 5000 SUMMER BLOW-OUT!
★$100 DN/$3,995★
We Finance Almost Anyone
Concours 7212 Manchester 647-2900

'88 CIERA Four-door, org. owner, all options, exc. clean. $3150. 656-3951.

'87 Delta Was 4,500
★$100 DN/$2,495★
We Finance Almost Anyone
Concours 7111 Manchester 645-2828

87 Delta 88, 55,xxx miles! Showroom New! Must See!
★$100 DN★
We Finance Almost Anyone
REL 7125 Manchester 647-3577

FOR SALE: 1987 Oldsmobile Cutlass Supreme, 4 door, well-maintained. Call Ed at 654-5899.

28 PONTIAC

88 Gran Am Was $5,000
★$100 DN/$2,995★
We Finance Almost Anyone
Concours 7212 Manchester 647-2900

'87 GRAND AM LE Was $4,500
★$100 DN/$2,995★
We Finance Almost Anyone
Concours 7111 Manchester 645-2828

1991 GRAND PRIX, 6 cylinder, A-1 condition, leather upholstery, all power. Will sacrifice for $6000. 345-1795.

1982 PONTIAC Firebird SE Coupe: V6, 4-speed, runs good. $650 firm. 931-5221.

93 PONTIAC GRAND AM, Quad 4 engine. Book price $11,000, asking price $9,000. 797-2317.

89 6000 STE, All Wheel Drive Gold Pack. Awesome!
★$100 DN/4,995★
We Finance Almost Anyone
REL 10011 St Ch Rk Rd 429-7001

30 SATURN

LOU FUSZ SATURN

We pay top $$$ for all preowned Saturns. Before you trade or sell call:
Gary Pleasant (314) 524-5400
Jerry Paule (314) 928-2345
Jeff Mruzik (618) 624-6400

32 MISC AUTOS

87 FIREBIRD FORMULA. 85 Mercury Cougar, 73 Camper van. Loaded, excellent condition. 931-7408.

36 AUDI

'87 Audi 5,000 Gorgeous
★$100 DN/$2,995★
We Finance Almost Anyone
REL 10011 St Ch Rk Rd 429-7001

40 HONDA

87 PRELUDE Auto! Sunroof!!
87 ACCORD LXI Auto! Loaded!!
$100 DN "Almost Everyone Financed!"
Cardinal 2901 Arsenal 773-1003

52 MERCEDES BENZ

'90 MERCEDES BENZ 300 SE SEDAN
BLACK, GRAY LEATHER, SUNROOF, ONE OWNER, LOADED, PERFECT CONDITION, INCLUDES WARRANTY.
SALE PRICED AT JUST $23,600
ELDER CADILLAC · OLDS
10400 W. MAIN
BELLEVILLE
397-8200

PAYLESS AUTO SALVAGE
Payless For Auto Parts. Low Prices.
WE PAY TOP DOLLAR FOR JUNK CARS AND TRUCKS
Give Us A Call
452-5252
Or Drop By 2679 Old Hwy. 3, Granite City
Next to A. O. Smith

It's COLOSSAL CLASSIFIEDS And It's Coming!

56 NISSAN/DATSUN

92 Nissan Stanza, 35xxx, 4dr., auto, air, cruise, tilt, $9550. S.A. (314)677-7277; 376-4732

68 SUZUKI

'89 SIDEKICK Convertible 4x4
$100 DN/Auto!!
"Almost Everyone Financed!"
Cardinal 2901 Arsenal 773-1003

70 TOYOTA

'88 Camry LE V-6 Was 5,500
★$100 DN/$3,995★
We Finance Almost Anyone
Concours 7111 Manchester 645-2828

'86 Celica GTS Was $3,500 Summer Blow-out!
★$100 DN/$2,495★
We Finance Almost Anyone
Concours 7111 Manchester 645-2828

74 VOLKSWAGEN

87 VW GTI SUNROOF
★$100 DN/$2,995★
We Finance Almost Anyone
Concours 7212 Manchester 647-2900

76 VOLVO

86 740 GLE WAS 5,500 SUMMER BLOW-OUT!
★$100 DN/$3,995★
We Finance Almost Anyone
Concours 7212 Manchester 647-2900

84 CHEVROLET TRUCKS

'84 Blazer S10 Was 4,000
★$100 DN/$2,995★
We Finance Almost Anyone
Concours 7111 Manchester 645-2828

'85 CHEVY C10. New paint, $800 in wheels & tires. Runs strong, new bedliner. $3500 /obo. 344-1087.

84 CHEVY C-10 V-8 Auto!!
$100 DN "Almost Everyone Financed!"
Cardinal 2901 Arsenal 773-1003

FOR SALE-Chevy Luv pick-up truck. 1976, runs good. Inquire at 2436 Adams after 3pm.

86 DODGE/PLYMOUTH TRUCKS

86 DODGE RAM50. 4X4 w /shell. $2200 OBO. 931-1733.

NIGHT & DAY
SUBURBAN JOURNALS
CLASSIFIED DEPARTMENT
Mon-Thurs 7am - 8:30pm
Friday 7am - 6pm
Saturday 8am - 1pm
966-FAST (3278)

87 FORD TRUCKS

'86 BRONCO XLT V-8 Was $6,000.
$3,995/$100 DN
"Almost Everyone Financed!"
Cardinal 2901 Arsenal 773-1003

86 FORD BRONCO II XLT, 4x4 McMullen Motors (314)664-4700; (314)664-1700

88 F150 4x4, 5spd., v8, a/c, topper, must see, $9250. S.A. (314)677-7277; (314)376-4732

1988 RANGER pickup. 68,000 miles; 4 cyl; 5 speed; truck box; Ford bed liner. Very nice inside & out. Runs great; good tires. $4150 obo. 667-2295.

Granite City's *Pre-Owned Car Specials*
Why get taken for a RIDE?
We're just a short drive from everywhere!
LET US HELP YOU IN SELECTING YOUR CAR!!!

78 Datsun P/U Blue, Runs Good $799
83 Chevy Cavalier Red, Runs, Looks Good $1,295
84 Ford F150 Auto, A/C $3,250
84 Dodge Ram 150 Van $895
85 Jeep Cherokee 4-Sp., 2.5L, RED $2,750
86 Ford Bronco II XLT Red & White $4,650
87 Chevy Celebrity Runs Good, Special $1,595
89 Eagle Premier ES Loaded 1000 dwn. 200 mth. 20 mths.
BUY HERE • PAY HERE
YOU WORK • YOU DRIVE
BEACH SALES
Hwy 111 & Hwy 162
797-6662

McCoys Auto Sales
1501 Madsion Ave.
451-7500
16 yrs in business

1991 Lincoln Town Car Fully Loaded, Congressional Series Beautiful	$15,200
1991 Buick Skylark 4 Door, One Owner, Low Miles, Perfect	$5,695
1990 Chevrolet Camaro RS T-Tops, Black With Red Cloth Interior, Sharp	$6,695
1989 Chevrolet Beretta GT All The Toys, Super, She's perfect	$5,495
1988 Buick Park Avenue T-Type, 2 Door, Eye Catcher	$4,995
1988 Oldsmobile Cutlass Supreme V6, Special of the Week	$4,500
1988 Mitsubishi Galant Moonroof, All the Luxury of a Cadillac	$4,995

Bank financing available
All Automobiles Guaranteed

Harster Auto Sales
543 W. St. Louis Ave.
East Alton, IL 62024
(618)259-5944
SPECTACULAR VALUES
88 BERETTA GT Loaded, Sharp $3,495
90 CHEVY S-10 TAHOE 4.3 Liter Loaded $5,199
86 MERCURY COUGAR 80,xxx Miles Loaded $2,795
88 OLDSMOBILE CALAIS 2 Dr., Auto, Air Low Miles $3,795
86 FIERO Red, Auto, Air, 6 Cyl. $3,395
LENDER FINANCING AVAILABLE
BAD CREDIT! NO CREDIT! NO PROBLEM!
Low Down Payment starting at $300 With Low Weekly Payments
0% Interest On SELECT VEHICLES

We Buy, Sell & Trade
JETHROW'S AUTO SALES
3644 Hwy. 162
GRANITE CITY, IL 62040
931-7808

92 Plymouth Voyager V/6, Auto., Tilt, Cruise	$9,995
91 Ford Aerostar XL Ext. V/6, Auto., Tilt, Cruise, Cassette	$8,995
91 Pontiac Sunbird 4 Dr. 4 Cyln., Auto., A/C, Nice Car	$5,995
91 Geo Metro 5 Door Auto, A/C, AM/FM	$3,995
88 Nissan Pulsar T-Tops; A/C, Sharp	$4,995
88 Pontiac Sunbird 2 Dr. Sunroof, A/C, Auto	$2,995

AMERICAN AUTO SALES
2320 Nameoki Rd.
Granite City, IL 62040
(618)452-4000
Buy Here Pay Here ★ or ★ Bank Financing
CARS AS LOW AS $300 DOWN $25 WEEKLY
Over 50 Cars to choose from

105 VANS

'90 Aerostar 7 Pass. Sharp!
★100 DN/$5,995★
We Finance Almost Anyone
Concours 7125 Manchester 647-3577

7, 8, 12, and 15 PASSENGER VANS:6 and 8 cyl, auto and air.. Also 85 Bronco auto, air. 876-8111, 877-3259.

'85 Caravan 7 Pass 25 VANS! SUMMER BLOW-OUT
★$100 DN/$2,995★
We Finance Almost Anyone
Concours 7111 Manchester 645-2828

'90 CHEV LUMINA Was $7,000
★$100 Dn/$4,995★
We Finance Almost Anyone
Concours 7125 Manchester 647-3577

86 FORD VAN MARK III:Conversion, low mileage, good condition. Call 931-4070.

91 Plymouth van, 74xxx, air, auto, 4cyl, am/fm tape. $7600 S.A. (314)677-7277; 376-4732

'88PLYMOUTH Voyager 1 Owner
$100 DN/Low Miles
'Almost Everyone Financed!'
Cardinal 2901 Arsenal 773-1003

115 MISC VEHICLES

87 FORD RANGER. $2000 OBO. 67 Beatle Dune buggy $2000 OBO. 877-8003.

Al's
AUTOMOTIVE SUPPLY
4 STAR
Remanufactured Engines
24 Mo./24,000 Mile warranty ☆
• Cahokia 332-2145
• Belleville 277-8556
• Granite City 877-2122
• Washington Park 274-4240

Black Lane Auto
Rebuilt Drive Axles
(most models $90, installed $139)
FREE
AXLE INSPECTION
398-5477

Need quick results try the Classifieds!

115 MISC VEHICLES

'83 Chevy C70 Dump Truck
366 gas 5+2 trans., 6 yard bed, Single axle, Great Shape $7500

John Deere Backhoe/Loader
Insulated cab, Extend-a-hoe, 310B, 1 yard Loader, Low Hrs., Great Shape, Must See, $12,000

20' Trailer, 10 Ton 3 Axle
Pintle w/4' Beavertail and Ramps, New Electric Brakes, $1500

797-0615 After 5 PM

125 CARS/TRUCKS WANTED

CARS UNDER $200!
Vehicles Auctioned Off By IRS, DEA, FBI Nationwide
Trucks, Boats, Furniture
Computers & More
Call Tollfree 7 Days!
1(800)649-2951, EXT. 2778

145 AUTO PARTS/TIRES

PARTING OUT 68 NOVA SS AND 82 BUICK REGAL.876-7236.

150 AUTO PARTS/USED

'66 T-BIRD BODY, 120K mi. drive line. No doors, glass or front clip. $80. 288-9565

160 TRUCK ACCESSORIES

FOR SALE:S10/S15 Duraliner bed liner. Protect bed tool box, black. $80 ea. After 5pm, 876-0342.

LEER CAMPER shell, Cameron Red, fiberglass. Privacy glass, sliding side & front windows. Fits GMC or Chevy shortbed. 345-2237.

165 MOTOR HOMES

79 DODGE HONEY Motor home:Good condition, 25Ft. 20,000/miles, a/c, awning, new tires. 931-2258.

'76 Dodge Sportsman, Good condition. Full Bath, awning, a/c. $4,750.669-2311

74 Winnebago Indian, 21Ft. Automatic, cab and overhead air, new tires, $4200 O.B.O. 71 Mercedes, 2 door, electric sunroof, automatic consel, $1000. 451-9058.

170 TRAVEL TRAILERS

1985 LAYTON: 24', AC, awning, $7000 obo. 345-6413.

1994 SHASTA, 29½ foot, lots of extras, $10,900. 692-9019

180 CAMPERS

FOR SALE:Jason brand camper shell. Fits full-size, short bed Ford truck. $300. Call 797-2897.

FOR SALE:76 Jayco Camper, sleeps 6. 931-5216.

'81 ROCKWOOD POPUP, sleeps 6, ice box, stove, AC, sink, very roomy. $1450. 288-7921.

185 MOTORCYCLES/ ATVS

1986 GSXR 1100. 9,500/miles, new rear tire, brakes, and carbs retuned. Very, very nice. $2900 firm. 877-0043, leave message.

77 HARLEY DAVIDSON, hard tail, lots of crome, too many new parts to list. Must see, $5000 O.B.O. 797-6835.

'93 HONDA CBR 600F2, Vance & Hines pipe, Stage 1 Dino jet, average helmet. $4800. 618-344-5022.

'81 HONDA 500 GL, shaft dr, water cooled, 13,xxx mi, $650. After 9:30pm or before 1:30pm, 931-2139

1980 350 HONDA, runs good. $425. 931-2820.

84 HONDA VF 1000 F Interceptor, new battery, new back tire, runs good. 877-4566.

81 KAWASAKI LTD 750 needs battery, runs good. $850. Leave message, 797-6285.

YAMAHA PW50, in excellent condition, with helmet. $800. 288-0929.

190 BOATS/MOTORS

87 BAY LINER IO Very nice condition, low hours, skis plus extras. $4950. 346-4881.

1995 LOWE JON boat, 18 ft.; 1994 Evinrude motor, 30 H.P.; Shorelander trailer. 345-4500.

15FT open bow ski boat:70hp Mercury motor. $1500. 876-4000

SELL YOUR BOAT OR RV *FAST!*
Call 966-FAST
or
1-800-766-FAST

STARCRAFT 17ft Capri 1.0. New motor, new outdrive, top condition. Ask $5500.00 OBO. 452-4191.

16' TRI-HULL; Open bow; seats 6, walk-thru windshield, 1990 oil injected 115 hp Mercury; power tilt. Looks good and runs good. Trailer. $4900. 667-2295.

It's COLOSSAL CLASSIFIEDS And It's Coming!

IT PAYS TO READ THE CLASSIFIEDS!!

220 SCHOOLS & /COLLEGES

FREE TRAINING
Bits & Bytes Computer
7705 West Main
Belleville, IL
has classes for everyone

STARTS
July 31, 1995
• Business Secretarial
• Word Processing (P.M.)
DON'T DELAY
CALL 397-3131
for more information
FUNDED BY IGD SDA #24

Professional Careers 310

'COSMETOLOGY'
DAY CLASSES
Full and Part-time
Train to be a hair stylist.
CLASSES STARTING THE 1ST TUES. OF EVERY MONTH
CALL
ACADEMY OF BEAUTY
876-4398
We Accept Master Charge and Visa.
Approved by B.A.C.
LOCATED AT
20TH & CLEVELAND
GRANITE CITY, IL.

320 HELP WANTED

ACHIEVERS
Multi million dollar company seeking positive highly motivated individuals to work in PR & sales. All applicants must be able to start immediately. Corp. training provided. Call Mr. Elhausen for interview, 624-0430.

AGENCY PROVIDING in home care for the elderly is looking for home makers in the Granite City area. We will train and benefits are offered. Call Sheila at:1-800-423-0526.

AGENT-AVON: Earn to 50%, no door-to-door. Independent Reps. (800)925-4449; (314)821-2177.

320 HELP WANTED

SMALL BUT GROWING ELECTRONICS COMPANY SEEKING INDUSTRIAL TECHNICIAN WITH KNOWLEDGE OF ELECTRONICS, ROBOTICS, CNC, AND PROGRAMMING FOR FULL TIME POSITION OPENING. TWO YEAR CERTIFICATE REQUIRED. 1 TO 2 YEARS EXPERIENCE PREFERRED, BUT WILL CONSIDER ENTRY LEVEL APPLICANTS.

APPLY AT: TRI-ONICS INCORPORATED
INDUSTRIAL COURT
HIGHLAND, ILLINOIS

LINE COOKS
NOW ACCEPTING APPLICATIONS FOR FULL/ PART-TIME OPENINGS. BENEFITS INCLUDE:
• MAJOR MEDICAL INSURANCE
• PAID VACATIONS • ANNUAL BONUS
• 6 MONTH MERIT REVIEWS • DRUG FREE WORK PLACE
• STARTING WAGE $5.50/$6.00
APPLY IN PERSON Mon-Fri 7:30A.M.-5:00P.M. OR CALL FOR APPT. AT 875-5800 EXT. 114
GATEWAY MIDSTATE TRUCK PLAZA. BIG DUGAS REST.
I-55-70 & IL. Rt. 203 North Exit 4, Madison, IL.

320 HELP WANTED

Telemarketing
ADVERTISING TELEMARKETER
The Suburban Journals is looking for an experienced telemarketer to work full-time in their Central Classified office.

Requirements:
- Type 40+ words per minute
- Excellent customer service skills
- Positive attitude/Team player
- Previous sales experience, specifically telemarketing preferred

We Offer:
- Convenient location @ Manchester & 270
- Pleasant office environment
- Benefits, including 401k
- Salary plus commission

If you are an experienced telemarketer with a good track record in sales, searching for a great career opportunity, please call 822-2292, ext 367 and leave a voice resume; or, mail your resume to:
Suburban Journals
1714 Deer Tracks Trail
St. Louis, MO. 63131
ATTN: EJ-T1

320 HELP WANTED

NURSE
HOME HEALTH
One of Southern Illinois' foremost and largest not-for-profit Medicare certified Home Health Agencies is seeking a Registered Nurse to work from their newest branch office located in Wood River.
Responsibilities will include performance of skilled nursing visits, clinical staff supervision and marketing the services of the branch to potential referral sources.
The successful candidate will possess an Illinois license, have at least one year of home health or Med/Surg experience, strong interpersonal skills and the ability to work independently.
To learn more about this exciting opportunity, phone 1-800-642-6099, Ext. 109, FAX resume to 618-533-3265 or mail resume to:
VISITING NURSE ASSOCIATION OF ILLINOIS
Human Resources Department
P. O. Box 1227
Centralia, IL 62801
It is the policy of the Visiting Nurse Association of Illinois to afford equal employment opportunity regardless of age, race, color, religion, gender, national origin or disability

320 HELP WANTED

Telemarketing/Sales
EXCELLENT OPPORTUNITY
Leading tele-services firm seeks Telephone Services Representative for Fortune 50 Telecommunication contract.
WHAT WE OFFER:
★ $9.00 - $16.00/HR
★ Attractive Incentive Programs
★ Bonuses
• Automated dialing
• Professional work environment
• Flexible scheduling
• Full time/Part time
QUALIFICATIONS:
• Self motivated
• Strong work ethic
• Dependable
• Professional
APPLICATIONS ARE NOW BEING ACCEPTED 11AM-5PM, MONDAY-FRIDAY AT
NATIONAL MARKET SHARE
11920 Westline Industrial Drive
(located in Westport, between Page & Schuetz)
For Information: 432-6415

Advertising
CLASSFIED OPPORTUNITIES
The Classified Advertising department of America's Best Community Neswpaper, the Suburban Journals of Greater St. Louis has the following challenging and rewarding career opportunities:

COMMERICAL TELEMARKETING — Code #BL1
Full-time telemarketing position available for experienced sales representative. this dynamic, persistent individual will solicit 50% of the time and handle an extablished account list 50% of the time. Good typing/customer service skills a must.

GENERAL SALES REPRESENTATIVES — Code #AR2
Part-time and full-time entry level sales positions. Previous sales experience a plus. Must have good typing skills, customer service skills and be a team player. Flexible part-time schedules including evening hours.

We offer base plus commission, bonuses/incentives and a challenging and a rewarding opportunity. For full time positions we also offer an attractive benefits package. So take the challenge today!
(When responding p-lease specify position)
Send resume Attn: Bridget
1714 Deer Tracks Trail
St. Louis, MO 63131
or fax to 314-821-3652, attn: Bridget
or call 314-822-2292, ext. 367
Equal Opportunity Employer

320 HELP WANTED

Area Asst.
GRAND OPENING!
Office/warehouse has a min. of 24 slots avail. for sharp, professional individuals.
NO EXP NECESSARY
WE TRAIN!
If you're not making a min. of $350 PER WEEK and would like too, call Mr. Tucker:
314-731-5450
Car is necessary

Area Trainees
$400/WEEK!
National health co. expanding. Need young men & women to start at entry level. No exp. nec. Advance within 60 days. Benefits, paid vacation. Call Mon.-Fri., 9am-5pm, 314-965-6947.

ASSEMBLERS/LABORERS
Assembly line workers needed. All shifts available. Great company in Granite City area. Long term.
MANPOWER TEMPORARY SERVICES
618-624-5000
EOE M/F/H/V

ATHLETIC ATTITUDE
New company exploding in Illinois. Dynamic product line for fitness fanatics and trainers. FT/PT openings. High income potential. Call 618-632-0438 for interview.

BABYSITTER PART-Time in my home. Only 7.5 hrs a week, $6 /hr to get 2 children up and off to school. Please call 345-0407 after 4pm weekdays, anytime weekends.

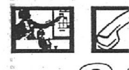

SA

Are You Looking
Are you tired of working har[d]
were made empty promise[s]
looking for a solid compan[y]
oriented industries today? H
noticed or unrewarded? If
establishing yourself with
with superior potential then
We Offer
•Top Com
•Full Bene
•Fast Lad[der]
Mobility
•Base Sal[ary]
•Paid Exp[enses]
•Paid Trai[ning]
You Provide
•Ability To
•Desire to
•Strong W
•Professio
If this is what you have been l
for a personal interview
'Background Checks
(314) 863-6005

HOMEMAKERS/ COMPANIONS
Home Health Plus is seeking motivated individuals to cook and clean for our clients in their homes. If you have dependable transportation and want to make a difference, call Edna at:
453-9209
EOE

COOK
Whispering Oaks Health Care Center
Full Time
★ Health Insurance
★ Dental insurance
★ Sick pay
★ Vacation pay
For more information, call
256-7700

D.O.N.
149-bed SNF seeking Missouri licensed RN. Must have good organizational & supervisory skills. Experienced in LTC a must. Excellent salary and benefits. Contact Peggy Post, RN ADM,
CREVE COEUR HEALTH CARE CTR
1127 Timber Run Dr.
ST. LOUIS, MO 63146
314-434-8361

BUSINESS OFFICE MANAGER
Full time, experienced in healthcare field preferred. Excellent benefits package including tuition reimbursement, stock purchase plan, childcare plan, medical/dental insurance, excellent wages.
APPLY IN PERSON:
Bridgeton Nursing Center
12145 Bridgeton Sq. Dr.
Bridgeton, Mo. 63044
EOE

★
ACTIVITY ASSISTANT
Part Time
★Immediate opening
★Great starting salary
Apply in person:
Bridgeton Nursing Center
12145 Bridgeton Sq Dr
Bridgeton MO 63044

★
CNAs/NAs
All shifts
Full & Part time
Apply in person 8-3
Chesterfield Manor
14001 Olive Street Rd
Chesterfield
equal opportunity employer

CNAs
NEEDED IMMEDIATELY!
All shifts. Great pay with flexible hours. Call:
MAXIM
962-7221
EOE

CNAs
All shifts - Permanent & summer temporary employment. $1.50 bonus for working every weekend. Earn up to 3 weeks vacation after 1 year. Work 4 days a week & earn full time benefits. Career growth opportunities. Become a part of Manor Healthcare, a leader in long term healthcare. Apply in person at:
AMERICANA HEALTH CARE CENTER
1200 Graham Road
Florissant MO 63031

Don't Forget To Look for This Section Weekly! Coverage: St. Louis City/County, St. Charles, Jeff County & Portions Of Illinois. To Place Your Ad In This Section, Call 314-821-1555 800-766-3278 Or Fax To 314-821-3652

CNAs/LPNs RNs
CNAs Up To $9.75
LPNs Up To $18
RNs Up To $28.25
ALL SHIFTS AVAILABLE Missouri & Illinois
CALL
ATC
HEALTHCARE
427-7100
1-800-322-7101

★
HOUSEKEEPING LAUNDRY
Immediate Openings
★No experience
★Great starting salary
Apply in person:
Bridgeton Nursing Center
12145 Bridgeton Sq Dr
Bridgeton MO 63044

LIVE INS
CNAs/NAs
Immediate openings in all areas. Work flexible schedules with top pay and benefits. $50 HIRING BONUS! 401K Plan, profit sharing, health/dental insurance, vacation pay and more!! Call:
PREFERRED HEALTH CARE
947-0820

☆☆☆☆☆☆
CNAs
Needed for staffing. All shifts available. Must have transportation and one year nursing home experience. Weekly pay. Come in Monday-Friday, 9am-3pm for interview. Ask for Ginger.
Algonquin Nurses
10135 Manchester Rd.
☆☆☆☆☆☆
EOE

HOME HEALTH AIDES
Live-In & Hourly
Immediate opportunities available for you to earn extra money!! Must have 6 months experience, reliable transportation and a high school diploma. We invite you to join our national team of committed home care professionals. For more info, call Edna:
453-9209
HOME HEALTH PLUS
EOE

★
DIETARY AIDES
Immediate Openings
★No experience necessary
★Great starting salary
Apply in person:
Bridgeton Nursing Center
12145 Bridgeton Sq Dr
Bridgeton MO 63044

Be Sure To Look For This Section Weekly!

★CNAs★
★NAs★
ALL SHIFTS
WEEKEND SHIFTS
DAY SHIFTS
INCREASED STARTING PAY
5:30am-2pm or 6:30am-3pm. Perfect monthly attendance bonus. $50 month, FT only. Competitive salary with bonus plan available.
Contact:
South County Manor
1101 W Outer 21 Rd
Arnold Mo 63010
314-296-5141

★ CNAs ★
All shifts available, Full time
★ NAs ★
All shifts available, Full time
★ Good working environment ★
Please call Jana at 314-274-1777
CEDARS HEALTHCARE CENTER
CEDAR HILL, MO (Jefferson County area)

CMT's
LEVEL I MED AIDES
Whispering Oaks Health Care Center
★ Health Insurance
★ Dental insurance
★ Sick pay
★ Vacation pay
For more information, call
256-7700

MEDICAL OPPORTUNITIES
Southside Family Practice, a fast paced, rapidly growing multi specialty group, has excellent full time employment opportunities available.
• Medical Assistant - Certification or registration required. Rotating Saturdays.
• Accounts Receivable Clerk - Previous data entry experience required.
We offer a competitive starting wage and a full range of fringe benefits. Send detailed resume or apply in person:
Southside Family Practice
3915 Watson Rd., Suite 100
St. Louis, MO 63109
equal opportunity employer

NURSE AIDES
Full or Part time
All shifts
Whispering Oaks Health Care Center
★ Health Insurance
★ Dental insurance
★ Sick pay
★ Vacation pay
For more information, call
256-7700

Admitting Representatives
St. Luke's Hospital currently has two full-time positions available in our Admitting Department. Varied hours. Outstanding guest relation skills necessary. Computer and/or typing experience required, 35 WPM. Medical Terminology preferred. Fast paced environment.
St. Luke's has a competitive salary and excellent benefits package. Apply:
ST. LUKE'S HOSPITAL
Human Resources
40 Corporate Center
425 Woodsmill Rd. South
Suite 250
Chesterfield MO 63017
E.O.E.
Job Hotline: 576-2327

Mercy Medical Group, a member of the Sister's of Mercy Health System - St. Louis, has the following openings:

Medical Assistants
Temporary position available, South County location. 1-2 years experience required. Pediatrics preferred. Must be able to work Saturday.

Medical Assistant/ Medical Receptionist
Internal Medicine practice with location in Weldon Springs and a Pediatric practice located in South County looking for individuals with both front and back office experience to work Part-Time hours. Positions are Mon.-Fri. working approximately 20-32 hours per week. Must be certified MA with two years minimum front and back office experience. Pediatric office experience required for South County location.

Medical Receptionist
Full-Time opening for Internal Medicine practice with location in the Des Peres area. Position is Mon.-Fri., hours will vary between 8:30 am - 6:30 pm. Minimum two years front office experience required with ICD-9 and CPT 4 coding, transcription and Word Processing skills

Medical Assistant
Full-Time opening for Internal Medicine practice with location in the Des Peres area. Position is Mon. - Fri., hours will vary between 8:30 am - 6:30 pm. Minimum two years back office experience required with certification as Medical Assistant. Duties to include venipuncture, EKG's, injections, etc.

Mercy Medical Group offers an excellent benefit package including an earned time off program providing for paid vacation, holiday and sick, a comprehensive health plan and tuition assistance

Interested candidates, please send resume:
MERCY MEDICAL GROUP
615 S. New Ballas Rd.
St. Louis, MO 63141
Equal Opportunity Employer

Admitting Coordinator
St. Luke's Hospital currently has a part-time position available in our Admitting Department. Weekends and Holidays only. Hospital and computer experience preferred. Typing skills 40-45 WPM. Excellent communication skills.
St. Luke's has a competitive salary and excellent benefits package. Apply:
ST. LUKE'S HOSPITAL
Human Resources
40 Corporate Center
425 Woodsmill Rd. South
Suite 250
Chesterfield MO 63017
E.O.E.
Job Hotline: 576-2327

IMMEDIATE OPENINGS
CNA's, CMT's, LPN's
Med-Staff is Offering the Following:
• New Pay Rates • 40+ Hours Per Week
• Bonuses • We Pay Overtime
• Vacation Plan • Flexible Schedules
Call for interviews, Tuesday, Wednesday, Thursday From 9AM-4PM
Med-Staff INCORPORATED
11901 Olive St. Rd., Suite 211, St. Louis, MO 63141
997-3399
Equal Opportunity Employer

ASST. D.O.N.
R.N. licensed in Missouri, must have good supervisory and organizational skills. Experience D.O.N. or A.D.O.N. essential. Excellent salary and benefits. Contact Peggy Post.
CREVE COEUR HEALTH CARE CTR.
1127 Timber Run Dr.
St. Louis, MO 63146

CHECK OUT JOURNAL CLASSIFIEDS FOR THE "BEST OF EVERYTHING"

★
CNA
FULL & PART TIME
ALL SHIFTS
Excellent working conditions.
ST AGNES HOME
10341 Manchester
965-7616
equal opportunity employer

NA/CNA/CMT
We're Expanding and interviewing for Our New Skilled Addition, opening September 1st!
Come join "our" caring, dedicated staff.
•12 hr shifts-day-night 3 days/week = Full time •Paid health insurance •Free dental
• 11pm-7am - Full time •Paid certification class
RN •Shift/weekend differential
• 3-7pm Mon-Fri •Credit union
LPN •403 B Retirement
•12hr w/e days (every other)
BROOKING PARK
307 S. Woods Mill Rd. (off Highway 40)
Chesterfield MO;314-576-5545
equal opportunity employer

MEDICAL SECRETARY/ TRANSCRIPTIONIST
Grandel Medical Group, a fast paced multi specialty group, has an immediate full time position available for an experienced Medical Secretary/Transcriptionist. Applicant must have the ability to accurately type 70 wpm, have a strong background in medical terminology and a working knowledge of transcription equipment.
We offer a competitive starting wage and a full range of fringe benefits.
Send detailed resume (no phone calls please) to:
Administrator
Grandel Medical Group
3555 Sunset Office Dr.
St. Louis, MO 63127
eoe

MARKETING ADMISSIONS COORDINATOR
Full time, experience in healthcare field preferred. Excellent benefits package including tuition reimbursement, stock purchase plan, child care plan, medical/dental insurance, excellent wages.
APPLY IN PERSON
Bridgeton Nursing Center
12145 Bridgeton Sq. Dr.
Bridgeton, Mo. 63044
EOE

LPN
CHARGE NURSE
Part time
Evenings & Nights
We currently have part time Charge position openings in our skilled nursing facility. Long term care experience required. Excellent starting wages, benefits and insurance. Please contact Ruth Chapman, DON:
South County Manor
1101 W. Outer 21 Rd.
Arnold MO 63010
314-296-5141

PART TIME ASSISTANCE IN LIVING AIDE
Evenings 3-11
$6.15 starting
PART TIME Receptionist
20-30 hours/week
Evenings & some weekends
$5.03/hr.
Join a winning team of health care professionals. We provide outstanding care in an elegant comfortable environment. Apply in person Tues.-Fri., 9 am-3 pm or send a resume to:
FRIENDSHIP VILLAGE OF WEST COUNTY
15201 Olive Blvd.
Chesterfield, MO 63017
314-532-1515
equal opportunity employer

STUDENTS
HOMEMAKERS
MOONLIGHTERS
Local Crestwood office has just expanded and is looking for 10-15 motivated people to fill one of our 3 shifts. Guaranteed hourly wage, excellent bonus plan, and easy to learn computerized dialing system. Will help you earn $7 - $12 per hour. No experience necessary. Just need to have a good speaking voice. Call and ask for Mr. Reed, 314-984-8388.

Sales
CUSTOMER SERVICE REPRESENTATIVE
Professional sales positionin growing recycling industry. Team player a must. Starting salary $1200 per month. $20,000 1st year. Submit resume to:
NSC DIVERSIFIED
111 West Port Plaza
Ste 600
St. Louis Mo63146
FAX: 940-8595
Attn Maria Flick

Sales
SALES
Tired of selling copiers? Take advantage of your sales background, of your cold calling and telemarketing skills to get into a new industry! Established product and program. Proven sales record required. Previous hotel experience not necessary. Salary plus bonus, full benefits, meals and expense accounts. Immediate opening.
RAMADA HENRY VIII HOTEL
FAX: 314-731-0246

Sales
MANAGEMENT PROFESSIONALS
Superb chance to excel in a team oriented atmosphere. 3 year old multimillion $ environmental company is seeking 3 enthusiastic, aggressive people with high work ethic. unbelieveable income potentia,m Serious inquires only. Call
618-628-3970
For interview

320 HELP WANTED

Area Asst.

GRAND OPENING!
Office/warehouse has a min. of 24 slots avail. for sharp, professional individuals.
NO EXP NECESSARY
WE TRAIN!
If you're not making a min. of $350 PER WEEK and would like too, call Mr. Tucker:
314-731-5450
Car is necessary

Area Trainees

$400/WEEK!
National health co. expanding. Need young men & women to start at entry level. No exp. nec. Advance within 60 days. Benefits, paid vacation. Call Mon.-Fri., 9am-5pm, 314-965-6947.

ASSEMBLERS/LABORERS
Assembly line workers needed. All shifts available. Great company in Granite City area. Long term.
MANPOWER TEMPORARY SERVICES
618-624-5000
EOE M/F/H/V

ATHLETIC ATTITUDE
New company exploding in Illinois. Dynamic product line for fitness fanatics and trainers. FT/PT openings. High income potential. Call 618-632-0438 for interview.

BABYSITTER PART-Time in my home. Only 7.5 hrs a week, $6/hr to get 2 children up and off to school. Please call 345-0407 after 4pm weekdays, anytime weekends.

320 HELP WANTED

BANK LOAN TELLER
Full Time Position
Bankers System exp. helpful
Mail Resume to:
Personnel Manager
P.O. Box 1626
O'Fallon, IL 629-8626

40,000/YR. INCOME POTENTIAL. HOME TYPISTS/PC USERS. TOLL FREE (1) 800-898-9778 Ext. T-5502 FOR LISTINGS.

TRUCK DRIVER
Openings are available in the industrial maintenance division of Heritage Environmental Services, Inc. Must have current CDL license. Hazmat training helpful, or will train. Excellent benefits package includes insurance, 401K, and profit sharing; base pay very substantial. Willing to work some overtime. Call between 8:00 am and 4:00 pm Monday-Friday at (314) 521-3600. EOE

320 HELP WANTED

BRIGHTEN YOUR FUTURE. START A CAREER IN REAL ESTATE WITH A 5 WEEK COURSE. FOR MORE INFORMATION CALL:
ABRAMS REALTY I
877-1900

Fuel Island Attendants Cashiers/Housekeeping
Ft • Pt Applications being Accepted NOW.
Benefits include:
- Excellent Starting Wage
- Commissions
- Paid Vacation
- Variable Shifts
- Major Medical Ins.
- Bonus Program
- Uniforms

Apply in person 7:30 AM to 5 PM Mon. thru Friday. For After Hours Appointment Call 875-5800 Ext. 124
Drug Testing Required For Employment
Gateway Texaco Truck Plaza
155/70 IL Rt. 203 Ext. 4 North
Madison, Ill.

BAR MAID WANTED 931-6303 call between 2 and 5.

320 HELP WANTED

Maintenance
★ IMMEDIATE ★ OPENING
Full-Time
MAINTENANCE TECHNICIAN
Must have own tools & transportation. Experience in HVAC, plumbing, carpentry & electrical repair.
Excellent Pay & Benefits Pkg.
Call
831-6915
Apply In Person
GRANDVIEW GARDEN APARTMENTS
1500 S. Waterford

BEHAVIOR DISORDERED. Illinois certified (type 10) teacher for private facility in Granite City. Experience with adolescence perferred. Call 876-2383 ask for Paula or Jill.

CABLE TV
One of the nation's leading telecommunications contractors in the Country is looking for long term help in the St. Louis area. Offering **$500 BONUS** for qualified, experienced installers. Advancement opportunities. Training available. Must have truck or van. Call:
NACOM
1-800-669-0103

320 HELP WANTED

CASHIER, SELF service fuel and mini store. Full time. Starting $5.00 hourly plus some benefits. Apply 1847 North Broadway, St. Louis, MO. 314-241-9969.

C.D.I IS now hiring telemarketers for morning, afternoon, and evening. Full time day and evenings. Guaranteed salary plus good bonus plan. Call Donald at 618-797-7958 or apply in person at 4064 Oakmont, Pontoon Beach, IL. 8-5 Monday thru Friday.

CHAIRSIDE DENTAL ASSISTANT
Our family-oriented dental practice in Granite City is seeking a career-minded chairside dental assistant who knows the value of communication skills & enthusiasm while delivering state of the art care to our family of patients. Previous dental office experience or training is preferred. We offer an excellent work environment, continuing educational opportunities, competitive salary, benefits & no Saturday hours. Please call Drs. Kent & Kathy Spiaingard's office 10am-12noon at 877-6303.

Delivery
PART TIME DELIVERY
Deliver two times per week - Tuesday night and Saturday. Must have **VAN** and insurance. Great supplemental income!
Call for more information:
Brad Wobbe
235-5747

320 HELP WANTED

CLERICAL
Part time, immediate opening in our Madison Plant, data entry skills necessary. Send resume to:
Southwest Steel Supply
3401 Morganford
St. Louis, MO 63116

DIRECTOR AND TEACHERS are needed for a school age latch-key program. Applicants must have AA degree in early childhood or bachelors in elementary education, or 2 years of college with 18 hours of early childhood classes. Please send resumes to:Tri-City Park Tabernacle, Child Development Center, 3400 Maryville Rd, Granite City IL 62040. You may call for an appointment at 797-6622 and ask for Mrs. Lenzi.

DIVORCE
Why not seperate yourself from something that has never shown a future!
•Successful oriented.
•highly motivated
•professional individs.
•looking to start over.
Rapid advnmnt potential w/excellent training provided. Call 624-0438 for interview.

DRIVERS
Mrs. Alison's Cookies, is looking for professional tractor-trailer drivers. We offer up to 28 3/4¢ per mile to start, insurance, paid vacations, home weekly, SIGNING BONUS. We require 5 yrs. verifiable DOT experience, good accident & driving record, Class A CDL, must meet DOT qualifications.
Apply in person
MRS. ALISON'S COOKIES
1780 Burns Ave.
Overland, Mo.

DRIVERS WANTED:Must be 21, have good driver's record. Apply in personn at:2810 Nameoki Rd.

ACCOUNT RECEIVABLE OFFICE CLERK
Privately Owned Retail Business Needs Responsible, Energetic Individual
Monday Thru Friday Daytime Position.
Favorable Duties; Accounts Receivable; Data Entry, Collections; Cash Receipt; Report Preparation.
Benefits include: Paid Vacation, Employee Performance Review, Health Insurance, Annual Bonus Plan, Flexible Hours.
Send Resume and Salary Requirements c/o Office Manager
P. O. Box 20DS
1815 Delmar
Granite City, IL 62040

Mechanic
Now accepting Applications for Full or Part time Tractor Trailer Mechanics.
Benefits include:
- Up to 12** Hour on Commission of Labor
- Major Medical
- Paid Vacation
- Annual bonuses
- Merit Reviews
- All Shifts
- Uniforms

New constructed facility. Apply in person Mon.-Fri. 7:30 AM to 5 PM or Call 875-5800 Ext. 115 for After Hours Appointment.
Gateway Midstate Truck Plaza
155/70 IL Rt. 203 Ext. 4 North
Madison, Ill.

DRIVER/WASHER, full time. Chauffeur's license required. Growing company, room for advancement. Starting $7/$7.60 hourly, plus benefits. Apply 1847 North Broadway, St. Louis, MO.

320 HELP WANTED

EARN $50-$100 Cash Daily: Everyone likes ice cream! Sell Good Humor and other fine Ice Cream products. Must be 18 or older, have regular drivers license and good driving record. Call 314-522-6767 for interview appointment. Frosty Treats, 7579 Mintert Industrial Drive, Ferguson, MO (Interstate 70 to Bermuda, 1½ miles North, then right)

★EXPANSION★
National company currently expanding in Midwest. Seeking three motivated, success oriented individuals to provide leadership. Training provided. For interview call Mr. Everhart at 618-624-0430.

FULL TIME teachers needed at local child development center. Experience preferred. Call 344-0015.

GENERAL OFFICE: Duties include light bookkeeping, writing invoices, answering phones, etc. $6/hour. Apply 1708 N. Eighth St. or call 314-421-1200

General Trainee

NOW HIRING
Company expanding. Need people to start immediately. $400/week to start. Overtime available. No exp. nec. Will train. Benefits. Call M-F, 9-5; 314-481-9888.

HANDY MAN NEEDED. Full or part-time. Must be a jack of all trades. Low stress job. Ideal job for a retiree who wants to stay active and will suppliment his retirement pay. Send resume to:P.O. Box 901 Granite City, Il

HIRING COOKS, dishwashers & servers. Apply at Randy's Restaurant, 906 Cherry Lane, Troy.

ILLINOIS CERTIFIED TEACHER for private facility in Granite City experienced with adolescence preferred. Call 876-2383 ask for Paula or Jill.

Immediate Openings
Grocery Store Sampling
Part time, earn up to $46 per day. Apply Tuesday and Thursday, 10am-12pm at 180 Weidman Road, Suite 124, 314-391-8763

IMMEDIATE OPENING PART/FULL TIME HELP
IN HOME WORKERS wanted to help Senior Citizens in their home with housework, personal care, laundry, meal preparation, transportation and errands in Alton, Edwardsville, East St. Louis and Granite City areas. If hired you will work your own geographical location. High school diploma or GED and a car a must. Nurse Aide certificate preferred. Hourly rate and mileage reimbursement. Call
1-800-233-4904
or application

IN HOME DAYCARE has 2 openings for 2 years and older. Please call 931-6149.

KITCHEN HELP needed: Cooks, dishwashers. Starting pay $5-$7 per hour. Evenings 4pm.-10pm. Apply in person 4pm.-6pm., Mineral Springs Cafe at Quality Inn Hotel.

Labor
WORK TODAY! PAID TODAY!
Too Many Jobs
No Enough Workers
NO FEES
Apply Mon-Sat
LABOR READY
7805 Olive, University City
314-725-2090
4641 S. Grand, S. County
314-351-0600
115 Florissant Oaks, N. County
314-921-1414
2140 First Capitol, St. Charles
314-940-2822

LEGAL SECRETARY, experience preferred. Word Perfect, 4.2 & bookkeeping skills helpful. Send resume & salary requirements to Satter, Beyer & Spires, 311 Collinsville Ave., Collinsville, Il 62234.

LEGAL SECRETARY:Granite City Office. Preferably Word Perfect 5.0 proficient; experience in workers compensation and civil litigations; excellent telephone and people skills required. Send resume and salary requirements to:Granite City Press Record, P.O. Box xxxx, Granite City, IL.

LOOK. If you keep doing what your doing now, where will you be in 5 years? Nothing will change until you do! Seeking quality individuals with good comm. skill for immediate interview. Call Mark 618-624-1230.

320 HELP WANTED

LOCAL AND REGIONAL TRUCK DRIVERS
Home 3 to 7 nights per week, Earning potential of $40,000 plus per year, Paid vacations, Health and Life insurance, 401K Profit Sharing/Retirement Program, Late model equipment, Must be 24 years old, Clean MVR, One year with certified truck driving school or 2 years verifiable experience without school. Join the leading dry bulk carrier
BEELMAN TRUCK CO.
Call Bill or Sherry at 1-800-541-5918.

LOOKING FOR DRIVER and someone to do odd jobs must know Granite City and surrounding areas call for interview 877-7673.

LOOKING TO BREAK INTO RETAIL? Management and sales positions available immediately in exciting Union Station. Apply in person at Dream Scene Cart. First floor Union Station July 28th thru August 2.

MAINTENANCE MAN
for mobile home park.
Good hours. Good pay.
931-5800

MAINTENANCE/MECHANIC: Install/maintain/troubleshoot/repair electro-mechanical equipment and overall maintenance for a meat manufacturing company. Minimum 2 year technical degree preferred with 3-5 years experience involving electrical, mechanical, hydraulic, pneumatic and welding maintenance in manufacturing environment. Flexible hours, excellent benefits. Send resume with salary requirements to: 8525 Page, St. Louis, Mo. 63114

MECHANIC, DIESEL TRUCK & TRAILER, Experience Only. 314-385-6011.

MISSOURI SENIOR Adult Care company seeks management couples. Live-in, caregiver position. Training provided. Rewarding career for early retirees or couples without small children. (816)826-0200.

MOTEL MAID NEEDED. Apply at Apple Valley Motel.

NANNY/HOUSEKEEPER, part time, Mon.-Wed.-Fri., approximately 20 hours. Mature woman or college girl preferred. 692-1822.

NEEDED:INDIVIDUAL to work as a cashier. Must have cash handling experience, honest, and reliable transportation. Disabled individuals encouraged to apply. Hours:3pm-11:15pm Mon-Thur, 3pm-7:15pm Fri. Call Dale or Jeff at 465-0044.

NEED TO PLACE AN AD? We are here for you, MONDAY-THURSDAY UNTIL 8:30pm. CALL 966-FAST. In Illinois Call 1-800-766-FAST

OPERATE COMMERCIAL mower & trim. Ask for Bill. 345-7733.

PART TIME administrative assistant needed to work at law firm in downtown East St. Louis. Highly organized, self-starter with working knowledge of WordPerfect. Some bookkeeping experience preferred. Flexible schedule. Hourly pay; no benefits. Send resume to Box 3954, Journals, 1714 Deer Tracks Trail, St. Louis, MO 63131.

PART-TIME AIDE needed for Child Care Center. Must work well with children. Call 877-0039.

PART TIME DELIVERY
Deliver two times per week - Tuesday night and Saturday. Must have VAN and insurance. Great supplemental income!
Call for more information:
Brad Wobbe
235-5747

PART-TIME/FULL-TIME SUMMER/PERM/TEMP/FALL
$9.75 Start.
Good For college students/ 2nd income seekers/others.
(618)624-1200

PART-TIME or full time, answer phones $9 per hour, no experience, local hiring, 809-474-6545.

PART-TIME SALES ORIENTATED opportunity with aggressive auction firm. Contacts in legal and/or banking fields helpful. Send resume to:Granite City Press Record P.O. Box 3950, Granite City, IL.

320 HELP WANTED

PART-TIME POSITION
Position available to merchandise greeting cards and related products in retail stores and to install fixtures. Prefer individual interested in working up to 20 hours per week at 5.26 per hour. On-site training provided. No experience needed.
Call 1-800-543-4110 between 7:00 and 3:00. Please mention that you are calling about job number 4014.
AMERICAN GREETINGS CORPORATION
EQUAL OPPORTUNITY EMPLOYER

PART TIME teachers needed at local child development center, Monday-Friday, afternoon hours. Good experience for teacher-to-be. Call 344-0015.

Pick up your FREE copy of Journal Classifieds PLUS at the following locations. It's filled with Job Opportunities!

1ST CHOICE TIRE CO.
4104 Pontoon Rd., Granite City
2ND AND C FASTOP
227 N. 2nd, Belleville
7-11
1258 Lebanon Ave., Belleville
7-11
2020 W. Hwy. 50, O'Fallon
ANNE'S BAKERY
W. Mill St., Waterloo
ALL FEEDS
510 S.Lincoln, O'Fallon
ANDY'S APPLIANCE
124 Vandalia, Collinsville
ARTISTIC HAIR
303 S. Main, Red Bud
ASHMAN DRUGS
209 Vandalia, Collinsville
AUTO TIRE CARE
6212 N. Illinois, Fairview Heights
BAKER'S BRASS LANTERN
511 E. Main, Belleville

POSITION AVAILABLE for office clerk. 4 or 5 days, Mon-Fri. No evenings. Must have pleasant personality and ability to interact with other employees. Familiarity with P.C. Operation and other office procedures. Paid vacation and health insurance. Send resume to:Granite City Press Record P.O. Box xxxx, Granite City, IL 62040.

Professional Dog Groomer Needed. Part time. Call 337-6855, M-F, 9-5, leave message.

PUBLIC RELATIONS
Self-motivated outgoing people person with good communication skills needed. Must be well groomed, independent, and open minded. Training provided. 2-5K Monthly Poten. Call 624-0430 for interview, ask for Mr. Elhausen. EOE.

PUNCH PRESS OPERATORS
All shifts. Granite City area. 2yrs experience needed. Apply at:
MANPOWER TEMPORARY SERVICES
618-624-5000
EOE M/F/H/V

PUT YOUR marketing and sales ideas to work plus be your own boss! Travel Central and Southern Illinois and Western Kentucky calling on established wholesale accounts. Lucrative Commission schedule and draw, car expense allowance, and regular bonuses. Sales experience or plumbing background helpful but not required. If you can sell, this job is for you. Mail your resume to: Dollinger Co.,Inc., 1276 St. Cyr Rd., St. Louis, Mo.63137. Attention: President.

Restaurant
IF YOU WANT TO FIND OUT WHAT IT'S LIKE TO WORK FOR #1, COME TO RED LOBSTER
Come see what makes Red Lobster the #1 restaurant company in the nation. You'll enjoy excellent benefits, great money and a fun place to work. We have opportunities for:
- WAITERS/WAITRESSES
- HOSTS/HOSTESSES
- KITCHEN HELP

Apply in person Monday-Thursday from 2pm-4pm at Red Lobster, 11088 New Halls Ferry Rd., Florissant.
We are an equal opportunity employer.
RED LOBSTER

RESTAURANT MANAGEMENT: Are you a people person? Are you motivated to succeed? We are looking for YOU for MANAGER/ASSISTANT MANAGER positions at Mid St. Louis County food court restaurants. Good salary, bonuses, health benefits. Call Tom, 314-962-1575.

Sales-Insurance
HOME SERVICE INSURNACE SALES. AVERAGE EARNINGS $25,000. Career opportunity for self starting individual in Metro St. Louis area with one of the largest home service companies. Level pay during training. Excellent company benefits. Call Monday thru Friday, 8-12noon, (314) 892-3700, Mr Compton. United Insurance. E.O.E.

SALES/ORDER DESK
An established growing company in the remodeling and building industry is looking for an energetic individual to work at our order counter. You will work directly with our customers entering orders and answering questions. Knowledge of industry a plus. Competitive salary and benefit package. If interested call:
(314)298-9191 ext 120

SALES: See our ad under Area Assistant. 314-731-5450.

320 HELP WANTED

SECRETARY. Must have computer and filing skills and be good with people. Apply in person at:Bert's Rentals. 1920 Delmar, Granite City.

Secretary
The May Department Stores Company has an opening within our Midwest Data Center for a Secretary.
Requirements:
- Proficiency in WordPerfect 5.1, Windows and Lotus
- Word for Windows is a plus
- Typing of 65-70 wpm
- Excellent grammar, spelling and punctuation skills

Responsibilities:
- Format written correspondence, and reports
- Coordinate and produce multi-stage work projects
- General secretarial duties, including mail receipt and distribution, extensive phone coverage, photocopying and completion of standard forms

The May Department Stores Company offers an excellent salary/benefits package, including medical/dental benefits, profit sharing and shopping discounts at Famous-Barr and Lord & Taylor stores.
For consideration, please submit your resume and salary history:
The May Department Stores Company
Midwest Data Center
Attn: Recruiting Coordinator
611 Olive Street
St. Louis, MO 63101
EOE

Security
$5.25 - $7
Accepting applications for 12-15 full-time **ARMED** positions in the St. Louis city/St. Louis county areas. Must be high school graduate or GED. Reliable transportation and telephone. Must pass drug test & pre-employment screening.
Positions offer premium wages, paid vacations, paid training, incentive/bonus programs and career opportunities.
WHELAN SECURITY
1750 South Hanley Rd
(just south of Hwy 40)
No phone calls please
Equal Opportunity Employer

SERVICE REPS
Earn exceptional income doing full or part time work. Self-motivated people needed to place promotional displays in retail establishment. No selling involved. Dependable transportation necessary. Call 314-968-0003

SIDING INSTALLER WANTED. Dependable, experience, and must furnish own hand tools. Year round work available. Call 877-4155.

SOCIAL WORKER MSW. for private agency, clerical experience with BD adolescence preferred. Call 876-2383, ask for Paula or Jill.

STEEL PROCESSING CENTER currently looking for a maintence person with 5 years experience and/or certificates of education in all or some of the following areas:Hydrolics, Industrial Electronics, Pneumatics, Welding and Fabrication. Send resume to:Granite City Press Record P.O. Box 3891, Granite City, IL 62040.

STOP RIGHT HERE:Tired of working too hard for too little? Our company is growing at record pace. Seeking motivated, success mnded people. Rapid advancement and bonuses available. 3-5K /monthly potential. Call Jennifer (618)632-1343.

SUBSTITUTES NEEDED at local daycare. $6 per hour, on call basis. Call 344-0015.

WANTED IMMEDIATELY: part-time bartenders, no experience necessary. Will train. Apply in person at Koke's Restaurant and Bar at 4419 Cookson Road, Fairmont City, 875-6537.

★★★★★★
We are Open
TILL 6 PM FRIDAY
to Serve You!
Call
821-1555
or 1-800-766-FAST
For All Your Recruitment Needs

$200-$500 Weekly! Assemble products at home. Easy! No Selling. Paid direct. Fully guaranteed. No Exp. Necessary. Call 1-502-442-5445, ext 414, 8am-10pm M-F 10am-4pm Sat & Sun.

$200-$500 Weekly! Assemble products at home. Easy! No Selling. Paid direct. Fully guaranteed. No Exp. Necessary. Call 1-502-442-5445, ext 414, 8am-10pm M-F 10am-4pm Sat & Sun.

SALES CAREERS

Are You Looking For a Change?
Are you tired of working hard and finding out that you were made empty promises. Are you professional looking for a solid company in one of the top sales oriented industries today? Have your efforts gone unnoticed or unrewarded? If you are serious about establishing yourself with an aggressive company with superior potential then read on.
We Offer
- Top Compensation Plan
- Full Benefits
- Fast Ladder of Upward Mobility
- Base Salary
- Paid Expenses
- Paid Training Program

You Provide
- Ability To Travel
- Desire to Succeed
- Strong Work Ethics
- Professional Appearance

If this is what you have been looking for then call TODAY for a personal interview
'Background Checks will be Conducted'
(314) 863-6005 Ext 301 eoe/mf

STUDENTS HOMEMAKERS MOONLIGHTERS
Local Crestwood office has just expanded and is looking for 10-15 motivated people to fill one of our 3 shifts. Guaranteed hourly wage, excellent bonus plan, and easy to learn computerized dialing system. Will help you earn $7 - $12 per hour. No experience necessary. Just need to have a good speaking voice. Call and ask for Mr. Reed, 314-984-8388.

SALES STRONG CLOSERS
$1,000-$1,800 commission per week. Draw against earned commission. Benefits available. Heavy closers needed to join this giant National company. Immediate openings.
Call Burton
(800) 888-3606

CROSSROADS
Every Time You Look, We Look Better.
Full/Part Time Sales Positions Available
We are looking for good people who are:
- Commited to outstanding customer service.
  Enthusiastic and eager to learn.

We offer:
- Paid training with $1500 monthly salary guaranteed during your first 90 days, plus additional bonus incentives.
- Ability to earn $25,000 to 50k per year
- Competitive benefits package.

Crossroads, the leading furniture retailer in St. Louis has immediate openings. If you want to learn more about retail furniture as a future career, contact:

Hazelwood	Jim Braun	731-3171
South County	Tom Loewen	845-3131
Fairview Heights	Bill Calog	618-397-7171
St. Peters	Clayton Halling	970-3660
West County	Pat Brown	256-7855

Telemarketing
★ ★ ★ ★ ★
JOIN THE MONEY MAKERS
Now hiring full time/part time in our Advertising Department. Call Monday-Friday, 2pm-3:30pm and 4:30pm-9pm; Saturday, 9am-1pm.

Alton	618-463-1802
Arnold	314-296-1226
Bridgeton	314-291-8315
Crestwood	314-842-1722
Cross Keys	314-837-7081
Fairview Hgts	618-397-0915
Granite City	618-877-8109
St. Charles	314-949-3145
St. Peters	314-279-2631

OLAN MILLS
★ ★ ★ ★ ★

Telemarketing
ATTENTION STUDENTS
Want to make some $$$ this Summer??
$100 Signing Bonus
LAW ENFORCEMENT FUNDRAISING
- Guaranteed hourly wages
- Full time, part time & overtime available
- Daily, weekly & monthly bonuses
- Chance to write your own paycheck
- Health & dental benefits
- 401K retirement savings plan

Established local company looking for permanent full-time and part-time representatives, NO experience necessary!!! Contact:
Al Matthews
314-849-1164
Crestwood & South Co
Mike Gardner
314-296-0047
Arnold & Jefferson Co.
Steve Goodman
314-770-1183
West & North County

Sales
CUSTOMER SERVICE REPRESENTATIVE
Professional sales positionin growing recycling industry. Team player a must. Starting salary $1200 per month. $20,000 1st year. Submit resume to:
NSC DIVERSIFIED
111 West Port Plaza
Ste 600
St. Louis Mo63146
FAX: 940-8595
Attn Maria Flick

Your Connection To Success!
Continental Cablevision is currently seeking professional telemarketers to join our expanding sales team. We offer an extensive benefits package, paid sales training, base salary, commission and bonuses. Previous customer contact experience helpful but not required. If you are energetic, customer oriented and looking for a rewarding career in the high tech cable industry, contact us at 314-428-0915, ext. 881.
Continental Cablevision
Bringing Technology Home

★
SALES
FULL & PART TIME
SHOE DEPT.
COSMETICS DEPT.
JEWELRY DEPT.
Salary plus commissions!
We offer associate discounts.
Apply in person:
JCPenney
60 West County Center

Sales
Career Oppty
We're looking for a few successful professionals ready to make a career change.
- Estate/Business Planning
- Ins./Financial product sales
- Comprehensive training/support

SEND RESUME BY AUGUST 7TH
The Hempstead Gen. Agency
7733 Forsyth, Suite 100
St. Louis, Mo. 63105
Attn: Sandy Buck
Unlimited opportunity awaits you at
NORTHWESTERN MUTUAL LIFE
The Quiet Company

ALL LEADS FURNISHED FREE
Growing Billion $ Organization
#1 Nationally In Our Specialty
Has A Challenging & Rewarding
Insurance Sales Opportunity
Locations Available Statewide
Weekly Draw — Qtr. Sales Bonus
Renewals — Conventions
Must Have Single-Need In-Home Sales Experience
This Is A Permanent Full-Time Position
Future Sales Mgmt. Opp. Available
For Confidential Interview Call Mr. Stewart
1-800-925-6000 ext. 8186

Sales
SALES
Tired of selling copiers? Take advantage of your sales background, of your cold calling and telemarketing skills to get into a new industry! Established product and program. Proven sales record required. Previous hotel experience not necessary. Salary plus bonus, full benefits, meals and expense accounts. Immediate opening.
RAMADA HENRY VIII HOTEL
FAX: 314-731-0246

EDUCATION
A higher education is a must in today's competitive world. We make that dream come true for thousands of parents and their children.
We provide funding for higher education, an our sales reps feel great about what they do!
- Immediate weekly income
- Interview families by appt. only
- We have no competitors
- Complete training
- Management opportunity

If you'd like the opportunity to grow with a rapidly expanding company, give us a call.
DAYS ONLY
(314) 569-9805
(800) 590-4843

Sales
ATTENTION!
THIS IS NOT A JOB!
BUT AN OPPORTUNITY OF A LIFETIME
Average Reps earning $40K, Top Reps $75K, and Managers $100-$200K all in their first year.
HOW?
WE PROVIDE:
•Free Qualified Leads•Weekly Pay
•Trained Professionals to Service Your Accounts
•Thorough & Professional Classroom/Field Training
•Competitive Products•Management Opportunities
•Stock Option Program Second To None
We are the leader in our industry and have exceeded $300 Million Dollars in Sales for the last 5 years. If your comfort level is $500/wk please don't waste our time, BUT IF YOU'RE HUNGRY, come and grab your piece of the pie! We are expanding in your area and this is your chance.
Please Send Your Resume In Confidence to:
District Manager
3 Sunset Hills Executive Park, Suite 4
Edwardsville, IL 62025

ATTENTION! STUDENTS MOONLIGHTERS HOMEMAKERS
Immediate openings available in our convenient Sout County Location (20 minutes for St. Clir Square). We are looking for mature, eager, money motivaed individuals to fill a few remaining positions. We offer a guaranteed hourly wage plus a bonus plan ($8-$12 hour). You have three shifts to choose from in a pleasant, professional environment. Also opportunity for advancement. Call 845-8778 and ask for Mr. Talbot.

Sales
MANAGEMENT PROFESSIONALS
Superb chance to excel in a team oriented atmosphere. 3 year old multi-million $ environmental company is seeking 3 enthusiastic, aggressive people with high work ethic. unbelieveable income potentia,m Serious inquires only. Call
618-628-3970
For interview

GET RESULTS... HELP WANTED ADS LOOK FOR SALES PAGE COMING IN AUGUST 821-1555 EXT. 333

Colonial Care Center
''Growing To Meet Community And Resident Needs Thru Primary Care''
RN LPN
Full Time Positions for Primary Care. (Nurses Doing Total Resident Care as a Team.)
SOCIAL SERVICE DIRECTOR
Bachelor Degree Required in Social Work or Human Service Field With One Year Experience in a Supervisor Social Work Health Care Setting. Salary Based on Experience.
ACTIVITY DIRECTOR
Expanding Activity Department. Experienced in Long Term Care with planning and executing programs.
KITCHEN HELP
Full Time - Experienced Preferred or Will Train Right Person.
LAUNDRY Full Time
Excellent Benefits, Health & Life Insurance, 401K Plan, Bonus Programs, Medical Reimbursement, Pd. Vacation, Timely Pay Increases
Apply In Person
3900 Stearns, Granite City, IL 62040

Antiques & Collectibles
Whether you're looking for values or valuables, Classified is the place to turn. Classified's Antiques category is your connection to individuals or enterprises that can help you sell or buy collectors' items.
Classified
Suburban Journals
966-FAST/1-800-766-FAST

330 MEDICAL & HEALTH CARE

CRITICAL CARE RNs CARDIAC HOME CARE
Immediate full time positions available for RNs with extensive cardiac experience to join our cardiac disease management home care program. Positions available in Illinois. Flexible work schedules with outstanding benefits including health/dental insurance, 401K and profit sharing plan. To schedule an interview contact Cynthia Bolin or Kim Dickherber at:
PREFERRED CARDIAC CARE
(618) 465-4661
A division of Preferred Health Care
EOE

Visiting Nurse Association
#7 Executive Woods
Swansea
HAS IMMEDIATE OPENING FOR A REGISTERED PHYSICAL THERAPIST, ABOVE AVERAGE STARTING SALARY, POSITION IS FULL TIME, OFFERING FULL BENEFIT PACKAGE.
HOURS: 8-4 MONDAY-FRIDAY
QUALIFIED APPLICANTS MAY FORWARD RESUMES TO ABOVE ADDRESS OR TELEPHONE
236-58001-800-642-5429

Meet Your Match

To respond to an ad, call 1-900-786-7087

$1.99 per minute. You must be 18 years old.

To place your FREE ad, call 1-800-442-1289

24 hours a day, 7 days a week.

ads *from* women

39-year-old DW spirited Woman, ready to love and be loved, desires gainfully or self-employed Man, semi-good-looking and fairly tall. Must be honest, real, know what he wants, monogamous, passionate, motorcycle enthusiast, have fathered all the children he wants and have time for me. ☎14799

80 percent sweetheart, 20 percent Texas tornado, 30-ish, pretty, slender country Girl at heart seeks Male friendship. Honesty, integrity a must, race unimportant. ☎14871

AAA Female: active, attractive and Aquarian. Not perfect, but a friend worth having. Old enough to be realistic, young enough to be fun. ☎14814

Active WWWF, 60+, St. Charles area, seeking companionship of a Male, 60-70. Interested in movies, dining out, day trips, traveling, fishing? ☎14868

Adrenaline junkie, 26, loves dancing, canoeing, camping; red/green. Serious replies only. ☎14680

Affectionate, honest SBF, mid-30s, enjoys various activities. Seeks honest M, 30-60, who also has many interests; for friendship, possible relationship. ☎14832

Affectionate, compassionate, petite DWF, mid-50s, ISO honest, caring SWM, late 50s to early 60s, to spend quality time with. ☎14768

Affectionate, outgoing, sensitive WWBF, 34, 5'2", light smoker; like dining, dancing, good humor. ISO S/DM, 35-55, for monogamous relationship. ☎14694

Affectionate, loving Woman, 54, 5'5", seeking affectionate Man. Likes dining, movies, bingo, fishing, various other interests. Nonsmoker, nondrinker. O'Fallon, Shiloh area. ☎14707

Affectionate, caring SBF, 31, seeks SBM, 31-39, to share good times, laughter and much more together. ☎14786

Airline employee, 40, full-figured, seeking honest, caring Man to rack up frequent flyer miles with me. St. Peters area. ☎14720

Are there any Christian Men? Outgoing, crazy, spirit-filled SWCF, 28, seeking spirit-filled Man who's sold out to Jesus. ☎14907

Are you 60+, happy, healthy, humorous; enjoy life, walking, dancing, drives, movies, bowling? If so, we may be a match. ☎14810

Are you adventurous? SWF seeks friendship, conversation, fun times with caring, considerate, humorous, nonsmoking Gentleman, social drinker, 55-65. ☎14742

Are you the right one? I know you're there. You: sophisticated, educated, family-oriented SB/WM, 34-45, 6'+. Me: DBF, 37, 5'8". ☎14815

Attractive, green-eyed blonde looking for muscular S/DM, 35-48, with a good sense of humor, who likes movies, dining out, dancing. ☎14677

Attractive SWF, 56, ISO SWM, 55+, who wants a commitment with a caring, romantic brunette, to share special times. ☎14697

Attractive SBF, 25, enjoys walking in the park, music, poetry, quiet evenings; seeking SBM, 25-30, with similar interests for friendship/relationship. ☎14730

Attractive SBF, 23, full-figured, 5'10", independent, churchgoing, no drugs, no children. Seeking honest, independent Male, 23-35, for close friendship, possible relationship. ☎14745

Attractive DWF, 50, blonde/green, Fenton area; enjoy dining, movies, Muny, cooking, fishing, camping, quiet evenings. Seeking S/DWM for friendship/relationship. ☎14746

Attractive SWF, 51, n/s, 5'4", blonde, professional, outgoing, romantic, many interests. ISO S/DWM, 48-58, 5'11"+, similar interests. West County. ☎14783

Attractive DWF, redhead, 30, 5'5", 130 lbs, two boys, enjoys outdoors, parties, playing poker. ISO S/DWM, 30s, honest, responsible and fun. ☎14818

Average-built professional, 27, SWF, dark brown/brown, mom of two, adventurous and romantic. ISO SWM, 30-40, self-aware, self-assured but not selfish. ☎14805

Beautiful, believable, 49-year-old full-figured DWF, golden Girl who enjoys people, board games, bowling, volleyball, dancing. Seeking SWCM who's accepting, like me. ☎14852

Big SWF, fun-loving, caring, always a smile, seeking SWM for possible relationship. ☎14778

Born-again, spirit-filled DWCF, 31, no children, MA professional. ISO Promise Keeper, emotionally available, financially secure, professional WM, n/s. ☎14736

California Girl, new to area. SWF, 22, 5'10", brown/green, seeks SWM, 23-27, 6'+, to show me around. ☎14813

Catholic mother, DWF, 32, 5'10", full figured, nonsmoker, social drinker, varied interests. Seeks honest, intelligent, responsible, caring S/DWM, for monogamous relationship. ☎14785

Classy, brown-eyed brunette, attractive, fit, funny, frank, feisty, with career, diverse interests. WWWF, 47, 5'8", trim, seeking tall, active, mellow, professional WW/DWM, 46-56, lifetime partner. ☎14917

Compassionate, classy, attractive, professional DWF. Enjoys travel, good music; loving partner. Seeks tall, n/s, intelligent Man with same interests. ☎14816

DBCF, 35, classy, brown eyes, 5'2", medium build, attractive, spontaneous, very romantic, hardworker. Happy, honest and lots of fun!! ☎14665

DBF, 48, 5'6", ISO long-term relationship with S/DM, 50-53, who enjoys outdoors, theater, quiet times at home; intelligent, professional. ☎14756

DBF, seeking the company of a Male companion in his 50s or older, who is sensitive, serious-minded, loving, caring, who likes music, movies, walks, dining out, short trips, and TV. ☎14726

Deadhead, 19, likes poetry, music and the outdoors. ISO very nice, intelligent deadhead, 18-25, to party with. St. Charles County preferred. ☎14732

DWF just turned a young 60. Looking for kind Male to escort me to a beautiful daughter's wedding in October. ☎14731

DWF, 25, nonsmoker, enjoy dancing, walking, candlelight dinners. Seeking SWM, 32-40. If you love being adored and snuggled up to, call. ☎14735

DWF, 33, blue-eyed, blonde Lady, seeks distinguished, handsome, honest, educated Man who desires finer things in life. ☎14806

DWF, 34, 5'4", 120 lbs, dark/brown, mom of 2 teens, enjoys movies, boating. Seeks DWM, 30-40, n/s, n/d, for long-term relationship. ☎14807

Frisky, zany, spontaneous DWF, 48, semi-full figure, attractive, outgoing, active, likes symphony to motorcycles. Desires DWM with laugh in voice, fun in eyes. ☎14808

Fun, caring SWF, 47, 5'2", green eyes, medium build. Enjoys movies, theater, outdoors. Seeking friendly, outgoing S/DWM, 45-50, for friendship. ☎14706

Fun-filled weekends. Attractive SWF, 37, 5'2", energetic, professional, enjoys golf, Riverport, Caribbean, laughter. Seeking S/DWM, 36-48, smoke free, childless, for long-term relationship. ☎14837

Fun-loving, energetic SWF, enjoys walks, sports, quiet times, kids. Seeking SWM, 25-40, same interests, for friendship. ☎14761

Fun-loving WF, 62. If SWM, 60s, can handle me and four dogs humorously, we could have a howl of a time. ☎14776

Fun-loving DWF, 5'2", blonde/blue, 37, varied interests. Seeking S/DWM, attractive, muscular, 34-40. Must have sense of humor. ☎14782

Fun-loving DWF, 27, 5'7", red/brown, very attractive, two children. Seeking intelligent, responsible, tall, professional S/DWM, 25-34, with sense of humor. ☎14796

Fun-loving F, 23, mother of one. Seeking a nice, loveable Man, 23-30. ☎14891

Golfing partner needed. SWF, 39, 5'11", full-figured. ISO SWM, 38-48, easygoing, honest, humorous, intelligent, financially secure, golfer. ☎14715

Good-looking, honest SWF, 24, n/s, likes country and rock music, cooking, movies, the outdoors. Seeking SWM, 24-29; must like children. ☎14705

Great personality, DWF, 47, full figure, enjoy cooking, country/western music, quiet times at home. ISO honest, caring, thoughtful WM, 47-58. ☎14754

Looking for a husband. SWF, 36, 5'7", full figured, seeking SWM, 35+. Must love children, be nonsmoker, nondrinker, drug free. Granite City. Serious only. ☎14836

Looking for love, DWF, 36, 5'5", loves country music, movies, romantic evenings. ISO S/DWM, 35-45, honest, trustworthy, for serious relationship. ☎14841

Lots of fun, 5'1" DWF, 42, 130 lbs, long hair, attractive, n/s. Seeking Mr. Okie Dokie in O'Fallon area. ☎14858

Love, respect, trust! SWF, 44, 5'7", 135 lbs, blonde/green, loves music, dancing, gourmet cooking, travel, sports. Seeks SWM, 40-50, 5'10"+. ☎14765

Lovely, attractive SBF, 21, seeking Male, 20-24, who wants to have fun, go to parties, movies, go dancing, etc. Friendship, possible relationship. ☎14874

Make me laugh! Humorous, blonde, 5'6", pretty DWF, 40s, well-proportioned, enjoys ethnic foods. Seeking attractive S/DWM soulmate, 38-58, 5'10"+. ☎14773

Mysterious, outgoing, fun DWF, 46, enjoys dancing, camping and picnics. Seeking SWM, 46-60, with similar interests. ☎14789

North County German DWF, 50s, blonde/green, 5'2", seeks special WM, 40s-50s, nonsmoker, social drinker, enjoys dancing, gardening, jogging, travel. ☎14699

Oriental Woman, late 50s, enjoy fishing, movies, going out to dinner. In my country they treat Men nice. Seeking SWM, 55-65. ☎14854

Outdoors to arts. SWF, 33, 5'3", 115 lbs. Seeks independent, self-disciplined, nonsmoking, physically fit SWM, to share outdoors and cultural activities. ☎14855

Summer romance. Exciting DWF, 43, 5', hardworking, secure, nonsmoker, honest, loves bowling, dining, dancing. Desires DWM, 40-50, for love, laughter, relationship. ☎14873

Sweet SBF, 5'8", heavyset, would like to meet sincere SBM, 20-25, for friendly conversation and maybe more. ☎14693

SWF, 20, full-figured redhead, enjoy camping, fishing, outdoors. ISO SWM, 20-30, who enjoys the same. ☎14764

SWF, 22, 5'3", brown/brown, enjoys fishing, camping, outdoors. Seeking SWM, 21-27, for companionship and possible relationship. ☎14724

SWF, 24, looking for SWM, 24-30, wanting someone to spend quality time with. ☎14865

SWF, 27, 5'3", blonde, loves country music, animals. Seeks good, honest country Boy. ☎14656

SWF, 45, 5'9", ISO SWM, 38-54, 5'10"+, with a sparkle in his eyes, honesty on his lips, laughter in his heart. ☎14733

SWF, 52, would like to meet SWM, nonsmoker, around same age, who likes outdoors, gardening, fishing, yard sales, flea markets. ☎14792

SWF, silver/blue, 45, seeks SWM with similar interests, nonsmoker/drinker, enjoy fishing, country music, reading and small dogs. ☎14747

DWF, 39, seeking S/DWM, early 40s, who likes talking, movies and dancing, for friendship. ☎14839

DWF, 40, 5'4", 115 lbs, seeking honest, caring S/DWM, 35-50, for serious relationship, no games. ☎14838

DWF, 40, articulate, independent, attractive Lady with varied interests, wants to share some good times with an adventurous S/DWM, 37-45. ☎14784

DWF, 5'3", 117 lbs, red/blue, seeking honest, self-reliant WM, 40-50, 5'9"+, for companionship, possible relationship. ☎14910

DWF, 52, enjoy music, dancing, dining, movies, walks, quiet times. Seeking nice, honest, sincere Gentleman, 45-60, for friendship, companionship, possible relationship. ☎14829

Easygoing, hardworking SWCF, 25, ISO fun-loving S/DWM, 25-35, who enjoys quiet evenings, movies, music, is family oriented. ☎14897

Educated SBF, 25, no children, n/s, likes alternative music. Seeking culturally aware SM, 25-30, for friendship, possible relationship. ☎14670

Educated SBF, 37, petite, slim, 125 lbs. Looking for SBM, 37-45, athletic, spiritual, fun-loving, good humor, spontaneous, romantic. ☎14872

Encouraging BF, 34, seeks BM, 6', to enjoy the good times. ☎14662

Energetic, petite, slim, blonde WWWF, youthful 69, loves dancing, dining; no baggage. Seeks similar qualities in an outgoing Gentleman, 55+. ☎14606

Flowers, romance, humor. Easygoing SWF, young 52, seeking sensitive, giving, tall, appreciative, old-fashioned Gentleman to spend quality time with. ☎14903

Free-spirited DWF, 26, 4'9", petite, mother of one, seeking S/DWM, 25-35, who's honest, romantic, enjoys animals, outdoors, for relationship. ☎14879

Halle Berry lookalike. SBF, 19, enjoys fixing cars, cooking, going out, having fun; one child. ISO SBM, 20-25, for possible relationship. ☎14734

Head-turning, private-schooled, petite SWF, spontaneous, athletic, intellectual, study in contrast. ISO advanced-degreed SWM, 32-38. ISO spark and life. ☎14861

Honest DWF, young 40, petite, smoker, social drinker. ISO honest, educated, financially secure S/DBM, 35-45, slim to medium. ☎14750

Honest, loving, caring, 36-year-old DWF, with kids, seeking WM, 34-45, for friendship, possible monogamous relationship. ☎14766

Hopelessly romantic WWWF, 46, plus sized. ISO tall, teddybear type Guy to share those quiet solitude hours—to spoil and be spoiled. ☎14719

I'm in Illinois. Professional DWF by day, lonely DWF by night. ISO big, tall, strong, responsible, dark-haired D/SWM, around 35. ☎14729

Independent, energetic DWF, 31, 5'4", no children, fit, stable. Seeking honest, sincere, caring S/DWM, 27-38, fit, financially secure, educated. Nonsmoker. ☎14862

Jefferson County WWWF, 39, country western Girl, 5'5", medium build, nonsmoker, long blonde. Seeks S/DWM, 35-45, clean cut, country Guy. ☎14769

Jefferson County DWF, 55, attractive, energetic, 5'5", 150 lbs, reddish/green, enjoys outdoors, travel, gardening, cooking, archeology. Seeking outings, companionship. ☎14850

Lonely SWF, 65, feels 55, with many interests: dancing, gardening, etc. Looking for Male companion, 60-70. ☎14867

Looking for fun-loving Lady? DWF, 45, no children. Love romance, theater and life. Call to trip the light fantastic! ☎14767

Outgoing DWF, 5'9", 160 lbs, enjoys country music, dancing, the outdoors, quiet times, sports. Seeks S/DWM, 48-52, with similar interests. ☎14793

Outgoing WWWF, early 60s, 5'1", 108 lbs, very active, loves dancing, sports. Prefer S/D/WWWM, 55-65, 6', secure, fit, fun-loving. ☎14779

Petite SWF, 30, 5', 105 lbs, enjoys movies, all types of music, fun. Seeks SWM, 30-40s. ☎14856

Pretty princess, SWF, 20s, bubbly and ambitious, tall, slender, with long, golden-brown hair, seeks gentle-natured, sensitive SWM, 18-33, for commitment. ☎14817

SBF, 21, seeking outgoing SBM, 21+, who likes traveling, shopping and conversations, for friendship, possible relationship. ☎14727

SBF, 5'8", well-proportioned, sports-oriented, Single parent, seeking tall BM, financially secure, likes kids, has similar interests. ☎14682

SBF, outgoing, attractive, likes reading, movies and dining. Seeks confident, fit SBM, 18-24. ☎14863

Sensuous, attractive SBF, 29, very tall, seeking long-term relationship with S/DWM, late 20s to early 40s. ☎14827

SF, 5'5", 138 lbs, enjoy swimming, dancing, moonlight strolls in the park, St. Louis Zoo. I prefer SBM, 30-40. Call me. ☎14894

Short brownish-blonde hair, SF, 21, 4'11", nonsmoker, enjoys sports, movies, seeking tall, romantic SM, 21-25, who enjoys sports; for friendship first. ☎14661

Soulmate wanted for DWF, 45, dark blonde/blue, proportionate. If you're seeking someone for deep, lasting relationship, call this Illinois Woman. ☎14712

Special country Christian Lady, young 55, fantastic personality, attractive, full-figured, affectionate. Seeks honest, trustworthy, kind, giving, Christian Gentleman, 50-60, for togetherness. ☎14641

Tall, full-figured SBF, 44, offering trips to the moon, soft words, warm embraces, candlelight dinners. ISO SBM, 40-60, for long-term voyage of happiness. ☎14826

Tired of sitting on my porch watching life pass by. One-Man Woman, DWF, 31, seeking romantic, honest S/DWM, 28-38, for relationship. ☎14877

Unique, adventurous, spontaneous DWF, 30, 5'7", 138 lbs, people person. Seeking emotionally secure, fun-loving SM, enjoy picnics, outdoors, drives, walks, exercising. ☎14759

Weekend fun. DBF, early 40s, pretty, tan skin, shoulder length hair, seeks mature relationship with SBM, 42-51, 5'8"-6'1", weight proportionate. ☎14751

Woman of the 90's. Beautiful, stylish SBF, 40s, ISO romantic, gentlemanly SBM, 40s, to enjoy new adventures. ☎14676

WWF, young 57, full-figured, outgoing yet shy. Seeking SWM, 50+, who likes outdoors, dancing (including square dancing), likes himself first, then me. ☎14809

WWWF, 53, 5'8", red hair, two children, likes dining out, dancing, shopping, seeks loving, affectionate, kind, serious-minded M for relationship. ☎14864

ads *from* men

Aggressive, outgoing, romantic SWM, 25, looking for SWF, 21-28, who likes music, movies, dancing. Light smoker, social drinker. ☎14800

Are you like me? I like outdoors, camping, boating, travel, quiet evenings. Gainfully employed, honest, fun-loving, easygoing, down-to-earth SWM, 26, 5'11", 210 lbs, ISO SWF, 22-29, for dating, possible relationship. ☎14849

Are you ready for fun? SWM, 69, 140 lbs, 5'6", n/s, n/d, ISO petite, White, European/South American F, 40-59, to spoil and care for. ☎14884

Aries, 25, Single parent of one, well-built, dependable, stable Gentleman, one-Woman Man. Seeking friendship and relationship. ☎14811

Artist who enjoys his son, art, music, photography and dining seeks S/DWF, 28-42, to share life's long song. ☎14885

Astounding zookeeper, 44, tall, outdoorsman, honest, humorous, compassionate, secure, loves pets. ISO SF for friendship, conversation, relationship. Illinois only. ☎14820

Attractive SWM, 22, 6'2", 190 lbs, blonde/brown, seeks slender, attractive WF, 18-25, for spontaneous summer fun. ☎14831

Blue-eyed blonde, 34, seeking SWF, 29-35, who enjoys outdoors, sports, wild nights out, quiet nights at home, is spontaneous and fun-loving. ☎14892

Bored in the USA. SWM, 44, relocating to Jamaica, seeking cute, petite H/WF, willing, able to relocate. Serious replies only. ☎14902

Can you travel? SWM, 43, brown/brown, moustache, average-looking (have been told cute), 150 lbs, humorous. Seeking SF, race/age unimportant. ☎14716

Caring DWM, 33, 5'10", 175 lbs, easygoing, compassionate, honest, romantic, fit, financially secure, enjoys outdoors, travel. Seeking slender S/DWF, 25-37. ☎14738

Caring, sensitive SBM, 35, with no children, ISO friendship, possible relationship with SBF, 25-35, with good sense of humor. ☎14835

Caring, sensitive young BM, 35, seeking the friendship of a SBF, 29-40. I'm new to the area, very open and outdoorsy. ☎14853

Caring, sincere DWM, 26, 5'7", 150 lbs, father of one. Enjoys quiet evenings, movies, dining out. Seeks petite WF, 20-30. ☎14898

Compassionate, romantic DWM, 39, enjoys camping, scuba diving, outdoors. Seeking devoted, loving S/DWF, 25-40, nonsmoker, nondrinker, for companionship/serious relationship. ☎14844

55-year-old, 5'10", 155 lbs, Widower, Indian, East/West culture, engineering professional, friendly, honest, fun loving. Seeking Lady, 44-52, to share life. ☎14840

Absolutely your best choice. Intelligent, creative, affectionate, caring SM, 5'10", 190 lbs, nonsmoker. Seeks S/DF, 32-45, under 130 lbs. Friendship/long-term relationship. ☎14851

Affectionate SM, 51, 5'7", 135 lbs, looking for SWF, 38+, short, slender, likes Goldwing motorcycles, pool, movies, quiet nights at home. ☎14695

Attractive SWM, 32, 6'3", 220 lbs, love sports and all outdoor activities. Looking for one special Female, 20-40, for friendship, possible relationship. ☎14674

Attractive DWM, 39, 5'6", muscular build, seeking petite, attractive WF, 30-45, who would enjoy dining out, movies, quiet evenings, fun times. ☎14703

Attractive DWM, young 50s, professional, tall, many interests. Seeking good-looking S/DWF, 40s, to share interests, friendship and relationship. ☎14762

Attractive, romantic DWM, 29, 5'11", 170 lbs, blue-eyed blonde. Loves music, drives, swimming and more. ISO cute, petite, fun WF, 21-31. ☎14739

Attractive DWM, 38, 5'9", 200 lbs, brown/brown, likes blues, hockey, Cardinal baseball, dancing. Seeks S/DWF, 30-45, for romance, possible relationship. ☎14791

Attractive, tall, athletic SBCM, early 30s, seeks romantic SCF who has yet to have her heart truly touched. ☎14795

Attractive SBM, 29, 5'10", 215 lbs, medium build, brown complexion, brown eyes, seeks SF; race, age unimportant, level of maturity very important. ☎14878

Available to a S/DWF, 25-35, is a DWM, 28, who believes friendship is the only foundation to a lasting relationship. ☎14714

Available, young, good-looking SBM, 28, 5'10", 150 lbs, enjoys spending fun quality time with someone special. ISO slender WF, 25-40. Call! ☎14901

Baby boomer, DWM, 47, 6'4", 205 lbs, graduate-degreed business professional and rock musician, financially and emotionally secure, extroverted, n/s. ☎14893

Bible college graduate, long-time Divorced WCM, 55, 5'11", 180 lbs, nonsmoker, nondrinker, wants to meet spiritually minded Lady, 48-58, friendship first. ☎14887

Competition dance partner. SWM, average looking, 6', 185 lbs, seeking Female, 29-36, 5'7" to 5'10"; prefer intermediate dancer. Must know two-step and swing. Pleasant personality, photogenic a plus. ☎14760

Considerate WWWM, 72 years young, likes country music, fishing, travel. Looking for pleasant SWF, 45+, as companion for serious relationship. ☎14749

Convertible owner, attractive DWM, father, good job. Seeking healthy SWF, 24-35, honest, slender to medium build, relationship-ready. ☎14728

Cruisin' SWM, 30, muscular, nonsmoker, enjoys outdoors, camping, bicycling, my G.T convertible. Seeks SWF, no dependents, similar interests. ☎14859

DBM, 57, 6', 200 lbs, old-fashioned ways, smoker, social drinker, outgoing. Looking for old-fashioned S/DW/A/HF, 40-60, for possible relationship. ☎14914

Domesticated DWM, young 44, brown/blue, beard, honest, romantic, humorous, enjoys music, cuddles, holding hands, walks. Seeking slender WF, 34-44. Belleville. ☎14673

DWCM, 40, 5'6", sincere born-again Christian looking for the right helpmate, SWF, 30-40, petite. ☎14899

DWM, 28, romantic country Guy, 5'9", 150 lbs, enjoy sports, outdoor activities, country music, smoker. ISO petite WF, 25-30, for romantic relationship. ☎14825

DWM, 29, Single dad, looking for Ms. Right for commitment. I'm independent, homeowner, enjoy music, some sports and home. ☎14860

DWM, 30, 5'8", 147 lbs, brown/blue, good-looking dad. You: 23-30, attractive mom, enjoys concerts at Riverport, social drinking, honesty. ☎14698

DWM, 32, 5'9", 175 lbs, brown/green, smoker, enjoys racing, travel, smoker. ISO you, not what you think I want you to be. ☎14888

ST. LOUIS'S NEWEST WAY FOR CHRISTIAN SINGLES TO MEET.

Only In

Journal Classifieds *Plus*

Available at local restaurants and convenience stores.

Pick up Journal Classifieds Plus at these locations...

To find out where to pick up a copy of Journal Classifieds Plus call 314-821-1157 ext. 300

7-Eleven

4328 Telegraph
8250 Watson Rd.
203 Union & Bayless
9866 Manchester
639 Woodbine
1193 Colonade Ctr.
1 Stonegate
6680 Mexico Rd. (St. Peters)
McKelvey & Creve Coeur Mill Rd.
8296 St. Charles Rock Road
4300 Woodson Rd.
9826 Hanley
6811 Howdershell
900 Shackelford
14030 New Halls Ferry
Behind Amoco & FeeFee (West Court)
13491 Olive St. Rd.
2306 Chambers
9101 W. Florissant
7455 W. Florissant
1258 Lebanon Ave. (Belleville)
2020 W Hwy 50 (O'Fallon)

Schnucks Stores

Arnold	30 Arnold Mall
Chippewa	7057 Chippewa
Cool Valley	1405 South Florissant
Crestwood	9719 Watson Road
Delwood	10148 West Florissant Toad
Florissant	8200 North Lindbergh
Iron	6155 South Grand
Kirkwood	10233 Manchester
Mason	12756 Olive Street
O'Fallon	102 Old Highway 40
Wentzville	#10 Wentzville Market Place
Zumbehl	1950 Zumbehl Toad

Dierbergs

Florrissant	222 North Highway 67
Lemay	2516 Leman Ferry
Manchester	421 Lafayette
Oakville	5640 Telegraph
Mehlville	12420 Tesson Ferry
Crestwood	7233 Watson Rd
Florissant	11298 West Florissant
St. Charles	2021 Zumbehl

IN THE Spirit
Matching Spiritual Beliefs

320 HELP WANTED

$1,000 WEEKLY stuffing envelopes. Free info. Send self addressed stamped envelope to DITTO:Dept. 36 3208-C East Colonial Dr No.312, Orlando FL 32803.

WELDER/FABRICATOR with some machine work. Minimum 3 years experience. Benefit package includes medical, dental, and life insurance and retirement plan. Contact Holshoufer Machine and Tool 35 Central Industrial Dr. G.C. 451-0164.

330 MEDICAL & HEALTH CARE

ACTIVITY ASSISTANT:WE ARE CURRENTLY accepting applications for part-time Activity Assistant. The responsibilities involved would be to execute planned activities/recreation for a geriatric population. This is a part-time position with some evening hours (till 8:00pm). Ideal candidate will have experience in Long Term Care, enjoy working with the elderly, good work history and dependable transportation. Apply at:University Manor. 1095 University Dr. Edwardsville, IL.

CNA's

We currently have some positions open on our evening and night shift. Qualifications for consideration are:

- Certified (or in an approved program)
- Enjoy Senior Citizens
- Care about Quality
- Willing to Learn.
- Able to Work (not afraid of work)
- Loyal & Follow Directions.
- Work Well with Others

Our facility offers competitive wages, generous bonus program and a good working environment. We also have the best staff in the area.

Come in and apply in person.

University Manor
1095 University Dr
Edwardsville, IL 62025
EEOC

PART-TIME POSITION at Chiropratic office. 18-20 hrs. per week. Must enjoy patient contact. Please forward resume to:Part-time Position, P.O. Box 209, Granite City, IL.

COLONNADES NURSING HOME
is accepting applications for Certified Nurses Aide
Above Average Starting Wage With Scheduled Increases, Paid Insurance, Paid Vacation
Apply in Person
#1 COLONIAL DRIVE GRANITE CITY

NEEDED IMMEDIATELY

WE ARE NOW HIRING QUALIFIED HOMEMAKERS WITH A CAR FOR THE SURROUNDING AREAS TO PROVIDE NON-MEDICAL IN-HOME CARE TO THE ELDERLY. MUST BE DEPENDABLE AND ENJOY WORKING WITH THE ELDERLY. FLEXIBLE SCHEDULING, HIGH SCHOOL DIPLOMA OR G.E.D. REQUIRED. PLEASE APPLY AT NATIONAL HOMECARE SYSTEMS, 10314 LINCOLN TRAIL, STE. 201, FAIRVIEW HEIGHTS, IL 1-800-736-8474.

NATIONAL HOMECARE SYSTEMS

320 HELP WANTED

$1,000 WEEKLY stuffing envelopes. Free info. Send self addressed stamped envelope to DITTO:Dept. 36 3206-C East Colonial Dr No.312, Orlando FL 32803.

WELDER/FABRICATOR with some machine work. Minimum 3 years experience. Benefit package includes medical, dental, and life insurance and retirement plan. Contact Holshoufer Machine and Tool 35 Central Industrial Dr. G.C. 451-0164.

330 MEDICAL & HEALTH CARE

ACTIVITY ASSISTANT:WE ARE CURRENTLY accepting applications for part-time Activity Assistant. The responsibilities involved would be to execute planned activities/recreation for a geriatric population. This is a part-time position with some evening hours (till 8:00pm). Ideal candidate will have experience in Long Term Care, enjoy working with the elderly, good work history and dependable transportation. Apply at:University Manor. 1095 University Dr. Edwardsville, IL.

CNA's

We currently have some positions open on our evening and night shift. Qualifications for consideration are:

- Certified (or in an approved program)
- Enjoy Senior Citizens
- Care about Quality
- Willing to Learn.
- Able to Work (not afraid of work)
- Loyal & Follow Directions.
- Work Well with Others

Our facility offers competitive wages, generous bonus program and a good working environment. We also have the best staff in the area.

Come in and apply in person.

University Manor
1095 University Dr
Edwardsville, IL 62025
EEOC

PART-TIME POSITION at Chiropratic office. 18-20 hrs. per week. Must enjoy patient contact. Please forward resume to:Part-time Position, P.O. Box 209, Granite City, IL.

COLONNADES NURSING HOME
is accepting applications for Certified Nurses Aide
Above Average Starting Wage With Scheduled Increases. Paid Insurance. Paid Vacation
Apply in Person
#1 COLONIAL DRIVE GRANITE CITY

NEEDED IMMEDIATELY

WE ARE NOW HIRING QUALIFIED HOMEMAKERS WITH A CAR FOR THE SURROUNDING AREAS TO PROVIDE NON-MEDICAL IN-HOME CARE TO THE ELDERLY. MUST BE DEPENDABLE AND ENJOY WORKING WITH THE ELDERLY. FLEXIBLE SCHEDULING. HIGH SCHOOL DIPLOMA OR G.E.D. REQUIRED. PLEASE APPLY AT NATIONAL HOMECARE SYSTEMS, 10314 LINCOLN TRAIL, STE. 201, FAIRVIEW HEIGHTS, IL 1-800-736-8474.

NATIONAL HOMECARE SYSTEMS

330 MEDICAL & HEALTH CARE

CERTIFIED NURSE AIDES
$TART HIGH! $TAY HIGH!
FREEBURG CARE CENTER
Wage plans that work for the worker!
CALL 539-5856 or Apply in person
746 Urbanna Dr.
Freeburg, IL 62243

350 EMPLOYMENT INFORMATION

ADDRESS ENVELOPES, PT, at home. Make $200/day. Enclose SASE: Dept. 37, Po Box 7153, Richmond, VA 23221.

ASSEMBLE ARTS, crafts, toys from home. Great pay. 1(800)377-7607

ATTN:COLLINSVILLE Postal Positions available. Permanent fulltime for clerks/sorters. Full benefits. For exam date, application and salary info: 708-264-1600 Ext. 3474 8AMto8PM.

GOVERNMENT JOBS. NOW HIRING. $8-$33/Hour. No experience needed, paid training. For application, call toll free. 1(800)549-2951, Ext. 3363.

$1000 WEEKLY. Stuffing envelopes at home. FREE DETAILS: Send SASE: PO BOX 500-th Lima,Pa.19037

360 BUSINESS OPPORTUNITIES

★ENTREPRENEURS★

Sick of building someone elses dream instead of your own in a never ending rat race? Have more Month than money? Ever thought about your own home business? $1,000/$1,500 mon. potential. Call Daniel at 624-0430.

FOR SALE -QUICK SHOP. Cheap or Great Location for Deli or Fast Food. 2,000 sq.ft.at I-55 w/ frontage on Richardson Rd. In a strip center in front of new proposed Government Defense Mapping Agency. -464-8844.

HOMEWORKERS WANTED. Make $3000/Month, Part-Time. Process Envelopes With Our Sales Materials. 24-hr Recording, 310-514-4231.

380 CHILD CARE

BABY SITTING, my home, all ages. Meals and snack provided. $50/week. 656-1629.

CENTRALLY LOCATED, loving, and reliable. Soon to be licensed day care, meals provided. 344-9825.

CHILD CARE:Immediate openings, FT/PT, Meal inc. Call Michelle 451-1675.

CHILD CARE in my home, 6weeks to 4 years. Excellent references, 876-7940.

GOOD CHRISTIAN Mother has openings for three children. M-F, meals provided. 876-6114.

IF YOU need a babysitter, call Rhonda anytime. 797-1664.

IN HOME DAYCARE has 2 openings for 2 years and older. Please call 931-6149.

MOTHER OF 2 in Worthen School area will babysit in my home. Debra931-0155.

RAINBOWS AND LOLLIPOPS DAYCARE CENTER:Now enrolling full and part-time children in their toddler and 4 year old classrooms. Certified staff, pre-school programing, and motivating environment. Call Cindy at 797-2003 to inquire.

380 CHILD CARE

WILL BABYSIT in my home, plenty of experience, dependable, reasonable rates, prefer days. Have opening now. 876-3515.

WILL DO babysitting in my home, Mon-Fri. Mitchell School Area. 797-1966.

390 ELDERLY CARE

EXPERIENCED CNA: Caring, patient, honest, accessability, dependable, excellent references. Will do: laundry, cook, errands, cleaning. Salary negotiable. 346-1125.

WANTED: CNA, alternating weekends for in-home care. 667-0929.

430 PERSONALS

A BABY TO LOVE, ADOPTION! We're Joan and Mike, a devoted couple and best friends. We enjoy life and want to share our love. We have supportive families, professional careers, and take advantage of life's opportunities. We understand the issues you are facing. Please call Joan collect. 1-708-615-8219.

START DATING TONIGHT! Have fun playing the Singles Telephone Dating Game! Choose from hundreds of St. Louis area Singles. 1-800-ROMANCE ext. 399.

DIVORCE .. $225.00
(Uncontested Plus Costs)
Pay Plans • Eve. Appt. Avail.
LAW OFFICES OF
Randall P. Steele
288-9591 • 876-4334
BANKRUPTCY • ESTATES
INJURIES • TRAFFIC

440 LOST & FOUND

FOUND:BLACK AND white kitten at Niederinghaus School.877-6827.

FOUND:Young female puppy, gray w/white paw and white collar. 877-3766.

LOST:1600 block of Edison, female chow/husky mixed, reward. Black w/white paws, w/chocker chain. Answers to Daisy. Last seen W. Granite. 451-7626.

LOST:CLEAR plastic old coin purse patched w/scotch tape. Reward! 931-0782.

LOST:7/8 On Rt 3 in route to Melvin Price Army Center. Tri-colored, 8 year old Collie, Name Hobo. REWARD!!! Leave Message, 314-741-2998.

Missing! Reward!
4-month male beagle!
Black, white & tan w/black collar. Call RICH @ 451-2907(wk) or 451-6904(hm).
2925 Saratoga Ave.

IT PAYS TO READ THE CLASSIFIEDS!!

470 CARD OF THANKS

SINCERE THANKS TO ALL WHO CONTRIBUTED TO THE FUND RAISER IN MY BEHALF. PATTY MORRIS-HILDEBRAND.

480 IN MEMORIAM

ANYONE KNOWING the whereabouts of the following individuals are to notify ABC Moving and Storage at 2698 Washington Ave, Granite City, IL 451-0300. Individuals names are:Ackerman, Blackwood, Cobler, Coffman, Dickerson, Ely, Grass, Hall, McLaugiin, Miller, Rhodes, and Thomas. These individuals have personal property in storage and must give instructions to the disposition of their personal property no later than 7/31/95. If no response or storage due is not paid by 7/31/95, a public auction will be held during the month of August.

IN LOVING MEMORY of our grandson, Robert Clark Jr. (Toodles). We miss you so much but we still have your beautiful smile in our minds and so much love in our hearts. Love Grandma and Grandpa, Aunt Laura, Uncle Robert.

800 APPLIANCE REPAIR

SALES-SERVICE on used appliances, also used parts available 9am-9pm 451-6821.

KIERSKI APPLIANCE & TV REPAIR
420 (Rear) Madison Ave.
877-8204

820 BLACKTOP/ PAVING/SEALING

PROF. ASPHALT SEALING Parking lots & driveways professionally sealed. Minor cracks & holes repaired. For free estimates call 234-4090

1000 ELECTRICIANS

ELECTRICAL WORK, remodeling, new construction, electrical repairs, service upgrades, outdoor lighting, residential and light commercial. Reasonable. Call Charles, (618)346-6859 or Gary, (618)346-0976.

WE ARE OPEN UNTIL
6 PM ON FRIDAYS
To Place Your Auto Ad
CALL (314) 966-FAST NOW

865 CARPET SALES

Carpet and Vinyl
Mill Direct
Call Frank 931-2511

1040 EXCAVATING

Castelli Bobcat Services
"Quality Work At Reasonable Prices"
Full Service Light Excavating, Backhoe, Trenching, Auger-Post Hole Digging, Finish Grading & Seeding, Stump Removal, Concrete & Asphalt Removal, Light Hauling.
FREE Estimates
Office 618-345-1790
Voice Pager 618-782-7549

1060 FENCING

Dave Williams Fence Co.
865-2124
2710 Brannon,
$150,000.00
Chain Link Fence Clearance Sale

1070 FINANCIAL

★★★★★★★
CASH WHEN YOU NEED IT
SECURITY FINANCE
$150.00 AND UP
210 E. MAIN,
COLLINSVILLE
346-9107
★★★★★★★

1185 HANDY MAN

ALL PHASES Of Home Repair & Improvement, Interior/Exterior, Large/Small, Licensed, Insured, Free Estimates. 797-6472, 1-800-479-0844.

GENERAL CARPENTRY REPAIRS
Doors Installed • Odd Jobs
No Job Too Small
Small Tuckpointing Repairs
35 Years Experience
FLOYD BURLINGAME
Call Anytime 931-5809

1200 HAULING

A DUMP TRUCK looking for work. Roofing, anything. 452-5708.

A FAMILY man needs work:Light hauling, garages, basements cleaned out and odd jobs. Free estimates.876-6417.

ANDY'S HAULING Anything & Everything, No Job To Small, Call 233-6362.

ANYTHING HAULED, CONST. Clean-up, haul shingles and general clean-ups prompt free estimates 877-0740.

ASPHALT, ROCK, dirt, landscaping & roofing work done. 345-4933.

HAULING AND ODD JOBS. Garages, attics, basements, cleaned, painting, plumbing, small demolition. You name it, we do it. 7 days a week. 877-7610.

SHINGLE & TRASH clean ups, rock, fill dirt & top soil. 346-5639.

1220 HEATING/AIR CONDITIONING

AIR CONDITIONING Service calls, $25. Free estimates on new central air, 5year parts warranty. 451-1635.

WINDOW AIR CONDITIONER tune-up, coils/drain cleaned, oil motor, freon check, performance test, central air units serviced also, 9am-9pm 451-6821.

BECKER'S HEATING & COOLING
Licensed & Bonded
For all your residential heating and cooling needs.
CALL NOW
MIKE BECKER Owner/Operator
931-7520
A/C CONDENSER CLEAN OUT AND SYSTEM CHECK
$35.00

1230 HOME IMPROVEMENT

COMPLETE HOME Remodeling and repair. Specializing in plumbing and brick repair. Free estimates. 797-7963.

DURBIN CONSTRUCTION siding, windows, decks, additions, free estimates 797-2065

J&P HOME IMPROVEMENT & ODD JOBS! No Job To Small! EMPLOYEES MADE IN AMERICA! Senior Discounts! 344-2490 leave message.

K.R. CONTRACTING - All phases remodeling or repairs, roofing of your home or business. Free Estimates. 876-7429

QUALITY TUCKPOINTING & WATERPROOFING! SENIOR CITIZEN DISCOUNT! LOWEST RATES GUARANTEED! FREE ESTIMATES! 234-3159

SECURE HOME IMPROVEMENT Room additions, garages, facets, guttering, replacement windows, siding, concrete work, all home repairs. Senior Citizen discount. 451-2910.

SPRING FLING, Save Up To 25% On Labor For All Home Improvements, Remodeling, Decks, Fencing, Siding, Roof, Garages, Room Additions, and More. Licensed and Insured. LEWIS HOME IMPROVEMENTS, 656-2977

MALTER CONSTRUCTION
•All types of small construction
•Any Masonry Work •Concrete Work
•Brick Work
LOWEST PRICES IN AREA
Call Paul
346-8796

1300 MISC._SERVICES

POOLS! POOLS! POOLS! HOT! HOT! HOT!
Swim in 10 days
Act Now! Swim in July! Buy a huge 20x32 o.d. family size pool w/deck, fence, filter and vac for only **$$ 898.00 $$**
WHY WAIT?! STAY COOL!!
1-800-546-7665 (24 hrs)
Must be homeowners and qualify for financing.

Need quick results try the Classifieds!

1230 HOME IMPROVEMENT

HOME MAINTENANCE
INTERIOR and EXTERIOR
"No Job Too Small"
Call 876-4851 Now

1260 LANDSCAPING

LANDSCAPE BOX SCRAPER -5ft. heavy duty 3pt. hitch. New condition. $350/OBO. 344-2798.

1265 LAWN & GARDEN SERVICE

AMERICAN TREE SERVICE:Topping, trimming, removal. Insured, free estimates. 632-7259.

BYRNES:Trim-remove trees, trim bushes, hedges, weeds, lower-rotten limbs, hauling, wash house's windows, yard cleanups, cut grass, clean gutters. 15 years experience. Very resonable estimates, many references, Senior discount. 931-2141/452-0823.

TOPSOIL, ROCK, and chat. Also digging out driveways for concreting. 876-0157, Steve Benko.

1300 MISC. SERVICES

STEVE'S TREE SERVICE tree's and shrubs removed or trimming, lot's cleared and hauling years of experience, reasonable, free Est. 877-0740.

★ ★ BAS ★ ★
MOBILE HOME SERVICE
Plumbing • Roofing
Siding • Decks
Warranty & Insurance Work
Licensed & Fully Insured
CUSTOMER SATISFACTION GUARANTEED
632-5685
O'Fallon

Buying or Selling try the Classifieds!

1320 MOVING & STORAGE

Ashby MOVING & STORAGE, INC.
LOCAL & LONG DISTANCE
Call for FREE Estimates
452-1717
• Residential • Commercial • Industrial • Storage • Packing • Crating
1836 6th St., Madison, Il.
ICC MC 115168
IL CC #78539 MC C

1400 PLASTERING

MUYLEART. New Homes, Old Walls replastered. Patching, Stucco & FREE ESTIMATES. 874-3200.

1460 REMODELING

"No Job Too Small"
ALL-HOME IMPROVEMENTS
• SIDING • ROOFING
• PAINTING • DRYWALL
• CARPENTRY
STATE LICENSED ROOFERS
• FULLY INSURED •
FREE ESTIMATES
1-800-427-8174
618-398-8574

SPAS, SOLARIUMS,, enclosures. Quality at a great price. Oettel Spas & Enclosures, 656-6620.

1480 ROOFING/SIDING

ALL TYPES of roofing done. 20 years experience. 452-4767.

SIDING, FASCIA & SOFFIT Call Us Last For Best Price. Insured 618-628-0100

1620 TREE SERVICE

CHRIS' LANDSCAPING:Planting or removal, tree work of all kinds, trimming, topping or gone. Free estimates. 344-7199 or 877-1556.

1650 UPHOLSTERY

CUSTOM UPHOLSTERY Robin 451-0773

UPHOLSTERY WORK done for home furniture, office & RV's. For free estimates call Carol at 876-9073.

Waterproofing/ Foundations 1660

WET Basement?
Walls & cracks repaired. Pressure injection. Walls sealed no digging. Drain tile installed. Epoxy injection. Sump pumps installed.
877-5147
NO ANSWER CALL AFTER 5:00
Locally owned and operated since 1973

1685 WINDOWS/DOORS

HURD WINDOWS, Garage Doors, Lift Master Openers. Concrete Basement Form Rental. Reasonable. Call 618-538-7889/667-3993

1685 WINDOWS/DOORS

★ ★ THERMAL ★ ★ REPLACEMENT WINDOWS INSTALLED.FACTORY DIRECT. Save $$$. B.Denny:656-8890 1-800-871-8890

FOR SALE
Wooden Wishing Wells, Swings, Gliders, Picnic Tables, Other Wood Items, Made To Order-Delivery Available.
Vincent Brendel
106 E. Fischer
Smithton, IL
233-8644

1710 ANTIQUES

WANTED: old collections, antique German steins, beer cans, any marbles in orginal boxes, cast iron/muffin tins, 618-476-7178 (days).

WANTED
ANITQUES AND COLLECTIBLES
Furniture, glassware, pottery, Graniteware, cookie cutters, tins — anything old.
CALL 876-0720

It's COLOSSAL CLASSIFIEDS And It's Coming!

1714 CRAFT FAIRS

CRAFTERS NEEDED. Sacred Heart Church Craft Sale, (Dupo IL) November 4, 1995, 9am-3pm. (618)286-4366 or (618)538-7395.

1719 ILLINOIS GARAGE SALES

Babybed, playpen, girls clothes:baby-size 4T, maternity clothes:8/10, misc items. Thurs July 27th 8am. 4071 Breckenridge. Cancel if rain.

BABY ITEMS and clothes 0-6X, and misc. 2503 Grand.

Bedroom set, bed and frame, stove, sofa, various chairs, weight bench, stationary bike, Schwinn bike, best offer. 877-7060.

BIG RUMMAGE SALE:Fri-Sat, 28th-29th. 7am-?. Lots of clothes, all ages, baby items, 2 compound bows, etc. 29 Iris.

ESTATE SALE. Wooden table and chairs, cedar chest, blue carpeting, large size ladies clothes, furniture, appliances, antiques, humidifier, antique records, and misc items. 2205 Nevada, Sat 29th, 9am-?.

2 FAMILY moving sale with LOADS of childrens toys and clothes. baby items, bunk beds, twin size Little Mermaid comforter set. Toddler size Barnie comforter set. Room decorations. Window drapes and curtains, small boys bike, seed spreader, microwave cart, much much more. 1556 Garfield, G.C. Fri July 28 and Sat. July 29. 8am-?. Not responsible for accidents.

1719 ILLINOIS GARAGE SALES

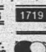

LOTS OF infant and toddler clothing, furniture and accessories, sale on 2 piece short sets buy 2 get 3rd free.
Babyland
1202 Niedringhaus
877-KIDS

Granite City Municipal Code PROHIBITS signs to be posted on public property, easements and telephone poles.

3 FAMILY SALE:Clothes, toys, country crafts and lots more. Sat-Sun, July 29-30. 9am-5pm. 5200 Nameoki Rd.

2 FAMILY YARD SALE:July 27-28, 8am-3pm. 5120 Sheila Dr. Sewing machine, king size waterbed frame w/heater, table and 4 chairs, baby changing table.

5 FAMILY YARD SALE:Fri-Sat. July 28th-29th. 2300 Grand, 8am-2pm. Children /adult clothes, furniture, decorations, little tikes toys and lots more!

2937 FORTUNE, 2 family sale, Sat. 8am-3pm. 0-2 girls, microwave, tires, misc.

FRIDAY ONLY July 28 Yard Sale. Girls clothes 2T-6years old.

FRI ONLY 9am-2pm. July 28. 2228 Waterman. Nice clothes, toys, games, and misc.

FRI 28-Sat 29. 4137 E. Lake Dr. 8am-?. Infant-Adults, misc. Most items under $1.00.

GARAGE SALE 8am-5pm. 3144 Myrtle. Furniture, stove, bikes, misc, weight set and bench. July 28th. Fri.

GARAGE SALE:Antiques, wood burning cookstove, 3 old coffee tables, old desk and chair, old iron bed, deacon bench, jewerly, baseball cards:some 60's and 70's, 52' TV, 10Ft baseboard heater, stepper, toys, clothing, furniture, household, much misc. 2505 Hood, Overland 63114. Fri-Sat 8am-5pm. Rain date 8/4-8/5. No early birds.

GARAGE SALE at 2304 Lincoln. 2 livingroom set, bedroom set, 2 glass table and chair sets, end tables, kids furniture, a queen size bed, 2 day beds, wicker lamps, pictures, flowers, silk trees, kitchen items, and clothing. July 27th-28th. 451-0487.

62040: GARAGE SALE. THURSDAY July 27, 9am-2pm. Clothes, games, books, snowblower, bike, and lots more! 3108 Ash Ave.

GRANITE:62040:BIG YARD SALE. Clothes:Ladies, mens, maternity, infant, and toddler. (1 pink satin flower girl dress), (stroller, playpen, etc.). Tools, household, and misc. items. 2527 Hodges Ave. Fri July 28, 8am-3pm, Sat July 29, 8am-2pm.

GRANITE:62040:2817 Birch, 8am-4pm, Fri-Sat. Washer, coffee table, lots of clothing, tools, too much to mention.

62040 GRANITE CITY, garage sale, 8am, lots of misc, Friday 28th and Saturday 29th, 152 Sandy Shore, Arlington Heights.

Meet Your Match

To respond to an ad, call 1-900-786-7087
$1.99 per minute. You must be 18 years old.

To place your free ad, call 1-800-442-1289
24 hours a day, 7 days a week.

ads from men

DWM, 43, looking for WF, 37-47. ☎14664

DWM, 45, 5'9", 165 lbs, athletic, n/s, financially secure, enjoys outdoors, boating, dining out, antiques, movies. Seeks relationship with DWF, 30-45, intelligent, athletic, honest, attractive, compassionate, sense of humor. ☎14919

DWM, 48, 5'8", brown/blue, 220 lbs, athletic Gentleman, romantic, humorous. Enjoy movies, quiet times. Seeking S/DF with inner beauty. ☎14912

DWM, 50, 6'4", 250 lbs, n/d, affectionate. ISO S/DWF, 35-55, petite to medium build, for possible permanent relationship. ☎14812

DWM, blue eyes, 5'9", 160 lbs, financially secure. Seeking honest, caring F for possible relationship and marriage. One step at a time. ☎14741

DWM, Single dad, 5'8", 150 lbs, well-built, brown/blue. ISO mom, 21-31, slender, cute, enjoys Riverport and dining out. ☎14708

DWM, young 51, 5'9", 170 lbs, above-average appearance. Seeks S/DWF, nonsmoker, 5'4"+, attractive, affectionate, with sense of humor. ☎14721

Earth-spirited SWM, n/s, ISO articulate, adventurous, sensuous Lady, 25-35, who still believes in magic. ☎14701

Easygoing DWM, 39, 5'10 1/2", 183 lbs, nonsmoker, social drinker, enjoys working out, hockey, fishing, old/new movies. ISO Woman, 30-40. ☎14713

Endless possibilities! Handsome, fit DWM, 41, 6'2", seeks caring, spontaneous, slender S/DW/HF, 21-47, for relationship. ☎14847

Fun and outgoing SWM, 18, 5'9", 160 lbs, brown/brown, enjoys sports, movies. Seeking honest, easygoing SF, 18-21, with same interests. ☎14913

Fun-loving DWM, 36, loves camping, quiet evenings, dining out. ISO humorous S/DWF, 30-37, with same interests; must like being spoiled. ☎14669

Fun-loving SWM, 21, 6', 180 lbs, brown/blue, enjoys movies, concerts, camping. Seeks outgoing, affectionate SWF, 18-25, for friendship first. ☎14663

Fun-loving SBM, 24, enjoys dancing at clubs, watching movies. Looking for SBF, 22-26, who's outgoing, adventurous, for friendship, possible relationship. ☎14675

Fun-loving, honest, strong SWM, 21, brown/hazel, seeks easygoing, honest S/DWF, mid-20s, who likes camping, sports and dancing. ☎14821

Fun-loving SWM, 33, brown/brown, 6', nonsmoker, professional, successful, college educated, enjoys sailing, symphonies, tennis. Seeks tall, slim, attractive Lady for relationship. ☎14830

Good sense of humor, medium build, 59, WM seeks Vietnamese or Korean Lady for romance. ☎14824

Handsome DWM, 21, 5'8", 175 lbs, enjoys hockey, movies, rollerskating and quiet evenings, seeking SWF, 21-30, with same interests. No games. ☎14737

Handsome SWM, 22, father of one, wants to explore and enjoy life. ISO intelligent, honest SWF, 22-35, seeking goodhearted, hardworking, intelligent M. ☎14823

Handsome, well-built, well-educated SBM, 30, 6'1", 205 lbs, seeking attractive SBF, 23-32, 5'5"+, 120-160 lbs, varied interests, for friendship, possible relationship. ☎14845

Handsome, well-built Gentleman, SWM, 33, brown hair, 5'10", 195 lbs, very honest, compassionate, financially secure, seeking attractive Lady, 23-36. ☎14775

Hardworking SBM, 25, 5'10", easygoing, nonsmoker, nondrinker, no kids, enjoy outdoors, soccer, movies. Seeks friendship and fun times. ☎14748

Honest DWM, 32, 6'2", brown/green, small business owner. ISO honest S/DWF, 21-34, no kids, for fun and possible relationship. ☎14780

Honest, caring, affectionate SWM, 26, 5'10", 175 lbs, enjoys hockey, outdoor activities, quiet evenings. Seeks SWF, 23-29, for lasting relationship. ☎14772

Honest, professional SWM, Catholic, 28, 5'6", enjoys athletics. ISO a good SCF, 23-33. ☎14875

I know you're out there. Seeking serious soulmate, 45+, slender, sexy, bright, happy, positive, with time to explore a relationship. I'm an early retiree, fit, attractive, well-off, loveable. ☎14876

I'm Harrison Ford in Indiana Jones; you're Kelly McGillis in Top Gun. If there are angels out there, they will bring us together. ☎14743

Intelligent SWM, 20, good sense of humor, enjoys music and sports, seeking SWF, 18-21, for possible relationship. ☎14787

ISO one of kind. You: Christian, honest, classy, romantic, slender, intelligent, under 44, delightful, n/s, ready for love. Me: 41, DWM, 5'10", same as you. ☎14774

ISO petite Asian Lady. I'm WM, 60, 5'8", 170 lbs, retired, nice build, kind, caring, generous, looking for romance. ☎14895

Italian DWM, affectionate, attractive, tall, slender, 55, enjoys dancing, outdoors, quiet evenings. Seeks attractive, slender Female, 46-52, for serious relationship. Arnold area. ☎14834

Jackpot SBM, 30s, 6', 250 lbs, romantic, easygoing, hardworking Single parent, likes sports, dining, movies, cards. Your move. ☎14848

Jefferson County area. Attractive, courteous DWM, 38, 5'9", 150 lbs, varied interests, seeking slim, courteous SW/AF, 30-45, for lasting relationship. ☎14633

Ken ISO Barbie. 32-year-old, brown-haired DWM, 5'10", 210 lbs, seeking somebody, age unimportant, for friendship, companionship and whatever else may occur. ☎14908

Legally separated WM, new to area, 5'10", 165 lbs. Looking for S/DWF, weight proportionate, for possible relationship. ☎14889

Mechanically inclined SM, 45, 6', brown/brown, veteran, enjoy riding motorcycles. Seeking tall, Irish S/DF, 32-40, no children. ☎14709

Meet attractive, handsome SBM, middle aged, enjoys classical music, dancing, movies, theater. Seeking middle-aged SF. ☎14909

Missing something? SWM, 34, 5'10", 180 lbs, attractive, intelligent, sensitive, smoker, seeks companionship of attractive, friendly, height/weight proportionate S/DWF. ☎14690

Moonlight and passion. DWM, 33, 6'3", 200 lbs. Seeking passionate, fun, outgoing Lady for adventure, romance, and sharing all activities. ☎14781

Musician SWM, 26, looking for a blonde, full-figured SF, 18-25, for relationship. ☎14752

Native American Male, 200 lbs, muscular, black/blue, educated. Desire Native American SF, 26-38, petite, nonsmoker, for peace, love and life. ☎14744

Never been married, good-looking, employed, 6'1", 200 lbs, 25, WM. ISO SWF, 20-28, who is gorgeous, loves going out, fine dining. ☎14822

Nice-looking DWM, 62, retired, financially secure, smoker, social drinker, handy, loving, considerate, honest, easygoing. Seeking attractive WF, 40s-50s. Illinois side preferred. ☎14802

Nice-looking DWM, brown/hazel, 42, 5'11", 165 lbs, professional, affectionate, hardworking, n/s. ISO cute, intelligent S/DF, height/weight proportionate. ☎14886

No games, no fancy come-ons. Ordinary, average, alright Guy, 26, 6'1", 170 lbs, seeks proportionate Woman to take out and open doors for. ☎14722

Old but naive SWM, 56, 5'10", 170 lbs, likes animals, movies, books, sports, travel, music. Seeking S/DWF, to have fun. ☎14900

Open-minded SBM, 44, seeking full-figured SB/WF, under 45, who likes wearing heels, for dining, quiet evenings and attending church. ☎14790

Outdoorsman. Adventurous SWM, 29, 5'10", 150 lbs, black/hazel, enjoy country music, dining out. ISO S/DWF, 24-35, attractive, petite. ☎14628

Outgoing CM, 35, 5'8", 140 lbs, just relocated back to St. Louis area. Seeking CF, 28-38, for friendship and possibly more. ☎14679

Outgoing, funny SWM, 38, 6', fit, nonsmoker. ISO down-to-earth SWF, 28-40, who enjoys life but has serious side. Seeking committed relationship. ☎14866

Outgoing, well-educated SWM, 25, seeks same in a Christian SWF, 20-30, n/s, social drinker. No games, only serious need respond. ☎14684

Outgoing, fun-loving DWM, 36, 6'7", medium build. Enjoys outdoor activities, sports, quiet evenings. ISO S/DWF, 27-38, with similar interests. ☎14685

Outgoing, attractive SBM, ex-video dancer. Seeking an outgoing SBF, 21-25, who's fun to be with and loves hip-hop music. ☎14702

Outgoing, spontaneous, handsome D/SWM, 31, light brown/greenish blue, ISO SWF, 20-40, who would enjoy outdoor activities, just having fun. ☎14757

Professional manager, business owner, BM, 30, 5'7", 185 lbs. Enjoys sports, music, traveling frequently. Seeks professional-minded SBF, 30-35, with goals. No games. ☎14911

Quiet, supportive SWM, 34, 5'10", 165 lbs, loves animals, outdoors, nature, quiet evenings. ISO conservative S/DWF, 30-40, nonsmoker, possible relationship. ☎14801

Reserved SWM, 25, 5'10", 160 lbs, enjoy sports, outdoors, movies, dining out, quiet times. ISO sincere, affectionate, honest S/DWF, 18-30. ☎14718

Romantic dinners. DWM, 54, 6', 180 lbs, blonde/blue, affectionate, ISO SF, under 50, tall, long hair, for dinner, dancing, romance. ☎14842

SBM seeking companionship with a SWF, 33-37. I am outgoing but sincere and have one child. ☎14710

SBM, 35, 5'9", 180 lbs, brown eyes, muscular, enjoys exercise. ISO fit SF, 29-35, for possible relationship. ☎14681

SCM, 30s, seeking never-married CF, late 20s-30s, caring and gentle, for visiting art museums, zoos, doing other fun things. ☎14883

Seeking future Mrs. Attractive, professional SWM, 42, with sense of humor, seeking S/DWF, under 40, height/weight proportionate. ☎14857

Seeking relationship. SWM, 26, 135 lbs, blue eyes, medium build. ISO SF, 18-28; must like children, fishing, TV, other activities. ☎14668

Senior WWWM, enjoys golf, bowling, casinos, card games. ISO attractive, petite S/DWF, 50s-60s, nonsmoker, with pleasant personality. ☎14576

Sensitive, funny SWM, 6'2", 190 lbs, brown/blue, moustache, seeking someone loyal, who likes music and movies. ☎14659

Sharp-dressed Man, SWM, 30, 6', 175 lbs, articulate, humorous, romantic, professional, presenting a chiseled physique. Seeks confident, nonsmoking SWF, 25-35. ☎14881

Shy, attractive SWM, mid-30s, South County. Seeking attractive S/DWF, 20s-30s, for friendship. ☎14803

Shy, handsome DWM, 43, 5'11", 140 lbs, brown/blue, likes dining out, movies, comedy and float trips. Seeking attractive, petite SF, 30-45. ☎14906

Single dad, SWM, 37, 6'1", 170 lbs, fit, healthy, brown/blue, enjoys outdoor activities. Seeks fit, active, family-oriented SWF with inner beauty; children a plus. ☎14804

Single father loves outdoors, riding motorcycles, walks in the park. Seeking a SWF. ☎14770

Single parent, easygoing, fun-loving, sincere SWM, 31, 5'10", 135 lbs, seeking SWF, 25-35, for friendship, fun together and hopeful long-term relationship. ☎14833

South County. Try me. SWM, 42, 6', 190 lbs, enjoys Cardinal baseball, movies, country music. Seeking SWF, 32-42, with similar interests. ☎14819

South County SWM, homeowner, young 39, 6'2", 185 lbs, handsome, seeking nonsmoking, attractive SWF, under 40, weight proportionate, childless, for relationship. ☎14896

Spontaneous, outgoing, romantic DWM, seeking a nice, attractive Lady for a relationship. Smokers, kids ok. I have two every other weekend. ☎14689

St. Peters. DWM, 39, 5'9", medium build, nonsmoker, nondrinker. Enjoy golfing, woodworking. Seeking S/DWF, 25-45, for dating, possible relationship. ☎14916

SWM, 21, looking for SWF, 18-25. Enjoy bowling, outdoors, long drives and quiet times at home. ☎14723

SWM, 23, 5'2", well-built, likes dancing, rollerblading, the outdoors. Looking for someone with similar interests for possible relationship. ☎14688

SWM, 23, enjoys baseball, family and friends. Seeking SWF, 21-25, with similar interests, looking for a serious relationship. ☎14740

SWM, 30, 6'2", 220 lbs, brown/blue, enjoys outdoors, sports. Seeking lasting relationship with SWF, 25-40, height/weight proportionate. ☎14794

SWM, 32, 5'7", 180 lbs, adventurous, romantic, Harley rider, nondrinker, drug-free, enjoys Harleys, outdoors. Seeking attractive, intelligent SWF, 20-40, for romance. ☎14763

SWM, 33, ISO kind, caring, understanding, loving SWF, 25-43, who enjoys music, concerts, movies, dining, cuddling, romance, for companionship, possible relationship. ☎14758

SWM, 37, looks 29, 5'7", 130 lbs, n/s, drug-free, into quilting, antiques, exercise, wineries. ISO semi-full-figured WF, best friend. ☎14725

SWM, 55, 5'8", 185 lbs, excellent shape; likes movies, dining, fishing, quiet evenings. Seeking SWF, 43-55, petite to medium build, same interests. ☎14828

SWM, 6', 185 lbs, caring, attractive, enjoys outdoors, travel, fine dining, seeking S/DWF, 42-47, attractive, slender, 120-135 lbs, similar interests. ☎14905

SWM, 65, 6', 230 lbs, retired, Jefferson County, nonsmoker, enjoys outdoor sports, travel. ISO F with similar interests for enduring relationship. ☎14882

Tall, dark, handsome JM, 37, looking for a young Lady, age 18 to whatever, social drinker, drug free, for fun and conversation. ☎14771

Very attractive, fit SBM, 39, good sense of humor, open to new things. Enjoys bowling and golf. Seeking S/DBF, 25-36. ☎14798

Well-dressed, mannerly, self-employed SWM, 59, avid churchgoer, lover of animals, the arts. Seeking SWF, 40s+, for friendship, possible relationship. Nonsmoker, nondrinker. ☎14890

West County Man, DWM, professional, financially secure, young 58, 5'10", 160 lbs, well-groomed, above-average looks. Seeks Woman for a life-long commitment. ☎14869

West County SWM, 41, 5'6", enjoys outdoors, music, cooking. Seeking AF, 25-40, for friendship/possible relationship. ☎14870

WM, 46, enjoys cooking, sports, golf. ISO possible long-term relationship with S/DF, 35-50, who can enjoy simple pleasures in life. ☎14788

WWWM, looking for SWF, 60-65, nonsmoker, into ballroom dancing, dining in or out, all outdoor activities, camping and travel. One-Woman Man. ☎14797

Meet Your Match Personals are run for the purpose of introducing unmarried individuals to one another. You must be at least 18 years old. No advertisement or voice greeting will be allowed if it is sexually suggestive or explicit, contains anatomical language, or is offensive to the public (as determined by Suburban Journals and their suppliers). We suggest that the first meeting always be held in a public place and that you do not reveal your full name, address or home phone number until you are comfortable doing so. People who place or respond to Meet Your Match ads do so at their own risk. Suburban Journals reserves the right to refuse any ad or message it deems unsuitable. Suburban Journal also reserves the right to edit/condense any ad for the purpose of producing personal ads to publish. The advertiser agrees to indemnify and hold the Suburban Journals harmless from all costs, expenses (including attorney fees), liabilities and damages resulting from or caused by the publication or recording placed by the advertiser or any reply from any such advertisement. By using Meet Your Match, the advertiser agrees NOT to leave his/her telephone number, last name or address in his/her voice greeting message.

#142 7-26-95

1730 AUCTIONS /FLEA MKTS.

AUCTION

1600 Amos, Granite City, IL. — **Sat., July 29, 1995, 10:00 A.M. Sale**

Directions: Nameoki Rd./Route 203 & Pontoon Beach Rd., Next to Rode Park; Amos is 1 block South of Pontoon Beach Rd. & 1 block East of Nameoki.

40's Solid Walnut Bedroom Set (3 pc.); 2 Twin Beds (Bamboo Style), Dresser w/Mirror & Chest, Lamps, Frigidaire Double Oven Elec. Stove (Like New), Whirlpool Refrigerator w/ice maker, Kenmore Microwave, Healthometer scale, Desk, Bookshelves, HD Whirpool Dryer, Whirlpool Washer w/Suds Saver, 2 Old Lawyer's Bookcases, Hoosier Cabinet, Lots of Old Hats, Small Appliances, Leopard & Mink Coats, Pushmower, Riding Mower, Small Tools, Car Parts.

TERRY BONES ALLAN AUCTIONEER

ALLAN AUCTION AND REAL ESTATE APPRAISAL
344-6203
The Sound That Sells!

Auctioneers Bones & Luke Allan

Anyone Wishing To Add Items To Smaller Estate Sale Or A Consignment Sale Should Call Mary With A List. All Announcements Day Of Sale Take Precedence Over Printed Matter.

1730 AUCTIONS /FLEA MKTS.

Auction

2119 S. Center, Maryville, Il. — **Tuesday, Aug. 1, 1995, 5:30 P.M.**

Directions: Hwy. 159/Center St., just South of Main St. (Parking on Side Streets)

Marble Base Floor Lamps, Mantle Clock, Noritake "M" China & Others, Crystal & Good Glassware (Fostoria), 1940's Wooden Croquet Set, Old Games, Badminton, Horseshoe, Etc., Lg. Asst. Good Costume Jewelry & Purses, New Linens (in packages), Western Electric Antique Phone, Arthur Godfrey "Islander" Ukulele w/5 Min. Book, Room Dividers, Pocket Knives, Metal Cars, Lincoln Logs, Metal Gun, Old Ice Skates, Child's Measure Stick, Wicker Hampers, Glass Front Old Bookcase, Sewing Machine w/Dress Form & Many Supplies, Old Metal Lawn Chairs, Hercules Bike, 1930's Lg. Travel Trunk & Luggage, Rag Rugs, Metal File Cabinet, Wagner Skillets, Oneida Stainless (Full Set), Ruby Red Bowls, Old 78 Records, MR Train & Marx Signal Man (In Box), Antique Victorian Fainting Couch (Pullman Railroad Family), Old Comic Books, 2 Man Boat, Lg. Antique Glass Negatives, Old Neon Beer Signs

* A complete estate-4 hr. sale.

ALLAN AUCTION AND REAL ESTATE APPRAISAL — **344-6203, Collinsville, IL**

Anyone Wishing To Add Items To Smaller Estate Sale Or A Consignment Sale Should Call Mary With A List. All Announcements Day Of Sale Take Precedence Over Printed Matter

1730 AUCTIONS /FLEA MKTS.

Auction

ESTATE OF PHYLLIS DEES, 17A Cougar Rd., Glen Carbon, Il. — **THURSDAY, JULY 27, 1995, 5:30 P.M.**

Directions: Hwy. 159 & Cottonwood Rd., just North of Cottonwood road turn West on Junction at the stoplight.

1986 Celebrity (87,000 mi.), Beautiful Floral Couch, Blue Recliner, Zenith Color TV-Sentry 2 (1½ yrs.), Lamps, DR Table w/leaf & 6 Chairs, Electrolux w/attach, China Cabinet, Double Bed, Dresser w/Mirror, Chest Nitestand, Smith Corona Elec. Typewriter, Queen Size Bed, Card Table & Chairs, Sanyo VCR (WHS) w/Remote & Sanyo TV, Super Single Waterbed, Amana Radarange Microwave, Lg. 45 Gal. Fish Aquarium, Books, Twin Bed, Trampoline, Weight Bench & Weights, Lots of Household Items & Linens, Sewing Machine w/cabinet, Whirlpool Refrigerator (old), Elec. Dryer, Washing Machine (for parts), MUCH, MUCH, MUCH MORE!!!!!

TERRY BONES ALLAN AUCTIONEER

ALLAN AUCTION AND REAL ESTATE APPRAISAL
344-6203
The Sound That Sells!

Auctioneers Bones & Luke Allan

Anyone Wishing To Add Items To Smaller Estate Sale Or A Consignment Sale Should Call Mary With A List. All Announcements Day Of Sale Take Precedence Over Printed Matter

1730 AUCTIONS /FLEA MKTS.

MULTIPLE ESTATE AUCTION
SUN., JULY 30TH: 10:30 A.M.
1436 EAST MAIN ST, BELLEVILLE IL

ANTIQUE FURNITURE: Hoosier; benches; bookcase; 30's style dresser, chifferobe & floor lamps; rep. oak ped table w/claw feet; pressback chairs; sewing cabinet; oak desk; Berninghaus barber chair; GLASSWARE, ETC.: crocks; jugs; enamelware; depression; tins; covered hens; bird cages; LGE SELEC. DOLLS mostly 60's & 70's inc. HORSMAN, IDEAL, MATTEL, ETC; sad irons; primitives; Noritake china; pictures & frames; JEWELRY: costume; etc; travel & bowling pins; HOUSEHOLD: Maple BR set; Treadmill & exercise equip.; dinette sets; stereos; TV's; sofas; chairs; 2 wheelers; 18 beauty shop pneumatic chairs; 20 + swivel & reception chairs; washer, refrigerators; oil paintings; lamps; Lawnboy mowers; Parker gas sweeper; 6 wagons of collectible smalls & household; plus much more!!

PREVIEW: DAY OF AUCTION BEGINNING AT 9:00 A.M.

NOTE: Special 2nd monthly auction to make room. Our next auction at the Center will be Aug. 13th; are presently accepting consignments.

OWNER: List posted at auction

PRINDABLE AUCTION CENTER
JAMES PRINDABLE, C.A.I.
618-277-8994

1719 ILLINOIS GARAGE SALES

GRANITE:62040:3 FAMILY GARAGE SALE from A-Z. Fri 9am-3pm. 2330 Woodlawn.

GRANITE:62040:3 Family yard sale. 2445 Kilarney Dr. Saturday, July 29th from 8am to 3pm. Infant clothes, childrens clothes, toys and much more.

GRANITE:62040:GARAGE SALE. Fri July 28. 2528 Center. Clothes, lamps, furniture, electrical appliances, jewelry, dishes, and lots more. Cancelled if rain.

GRANITE:62040:GIANT 3 FAMILY YARD SALE! Quality Items! Saturday, July 29, 8am-2pm. 1538 Cottage Ave.

GRANITE:62040:2638 Grand Ave. July 27-28-29th, 8am-?.

GRANITE:62040:HUGE SALE:Girls School clothes, dishes, weight bench and much more. In garage if rain. Thur-Fri, 27th-28th. 8am-4pm. 1924 Lynn.

GRANITE:62040:HUGE YARD SALE:July 27th and 28th. 2605 West 22nd St. Lots of nice things. Don't miss this one.

GRANITE:62040:LARGE YARD SALE. 4501 Walter 7/28-29

62040:GRANITE:RUMMAGE SALE lots of items, held by Job's Daughters Masonic Temple 20th & Cleveland, July 29 8 am-2 pm.

62040:GRANITE:Yard Sale 2947 Madison Ave July 28 & 29 8am-3pm Army uniforms, clothes all sizes, 2 window units and metal cabinets.

62040:GRANITE:Yard Sales, lots of Avon, 27th, 28th & 29th, 2412 Illinois Ave.

GRANITE:62040:Yard sale, Saturday July 29th, 9am to 3pm. 2254 Delmar. 25' color TV, Like new Kenmore washing machine, Older gas dryer, many other items. Everything must go. Cancel if rain and not responsible for accidents.

62040:GRANITE:Yard Sale, large variety, 1728 Ferguson, Saturday 29, 8am

GRANITE:62040:YARD SALE Sat 29th. 8am-1pm. 2908 Forest.

GRANITE:62040:Yard Sale. Fri-Sat 3124 Jill.

GRANITE:62040:Yard Sale. Sat 29th, 8am-?. 5359 Maryville Rd. Kids clothes, etc.

62040 HUGE YARD SALE. Kid's clothes to adult's clothes to everything else. Too much to mention. Thursday, Friday & Saturday. 2314 Missouri Ave.

MADISON:62060:3 FAMILY YARD SALE. 924 Washington Ave, behind Credit Union. July 29th, 8am-3pm.

MADISON:62060:YARD SALE 918 Alton Ave. Clothes, knives, hunting and fishing items, tennis rackets, TV, some furniture, coats, and more. Fri-Sat, 8am-3pm.

MITCHELL:62040:YARD SALE. 131 Troeckler Ln. Clothes, coat, furniture, pictures, pool assesories, bathroom sink, cam corder, sewing machine and lots more. July 28-29th. 7:30am-2pm.

MOVING SALE-Rain or shine. 1820 Breman-7/29/95. Dishes, furniture, tools, and more.

Moving/Yard Sale:Bedroom set, water bed, hide a bed sofa, chairs, etc. German books and tapes, many, many nick nacks. Fri-Sat 8am. 2325 Woodlawn.

MULTI-FAMILY YARD SALE. Sat, July 29th. 5125 Sheila Dr, 8am-2pm. A big variety of items.

1913 St. Clair, Thurs. and Fri, 9am-6pm. Tires, refrigerator, and lots of misc.

1719 ILLINOIS GARAGE SALES

SUMMERSTAGE RUMMAGE SALE. 2906 Pershing (Summerstage Playhouse) Fri-Sat 28th-29th, 9am-2pm. Chairs, gas grill, sewing machine, books, church pews, clothes, appliances, household items, golf clubs, etc.

VENICE:62090:Sat, July 29th, 9am-?. 1221 Oriole.

3311 WABASH, Misc. 4 WHLR. Fri-Sat July 28-29.

1629 WELLINGTON DR. Fri 7/28, Sat 7/29. Clothes:all sizes, toys, books, furniture, misc items. 8am-3pm.

WICKER HEADBOARD, loveseat, desk, dresser, quilt rack, unique costume jewerly, unusual decorating items, microwave, TV's, dishes, stereo, records, linens, boots, much more. Friday only:July 28, 8am-4pm. 6 Frontenac Lane.

YARD SALE:Fri July 28, 8am. 2439 Edison. Boys clothes, CD's, video games, and home misc.

YARD SALE:July 27-28-29, 2039 Pontoon Rd.

YARD SALE:Lots of baby items, clothing, and house hold items, Sat July 29th, 7am. 3832 John Glen Dr.

YARD SALE Sat July 29 7am-3pm. 2014 Beckwith.

YARD SALE Saturday, July 29, 8am-1pm. 2801 Indiana. Like new designer clothes, portable bar, etc.

YARD SALE 28th-29th. 10am-?. 2537 Reveres Route. Not responsible for accidents.

1730 AUCTIONS /FLEA MKTS.

FLEA MARKET, August 6, 9am.-4pm., American Legion, Glen Carbon. For table information call Brian, 288-9267.

MERCHANDISE WANTED
We will buy one item or your whole estate.
Call **524-2405**

NORTH COUNTY AUCTION
AUCTIONS FRIDAY at 6:30 and SUNDAY at 2 p.m.
We now are accepting consignments for antique auctions.
Auctioneers:
John Adams & Dale Speaks
For Info. Call 524-2405, 8700 Pershall, N. Hanley At 270

FAIRMONT FLEA MARKET
NOW OPEN OUTSIDE
7 DAYS A WEEK
FREE ADMISSION
11:00 A.M. TO DARK
TRAILERS AND BOOTHS AVAILABLE
INSIDE OPEN
8:00 To 6:00 P.M.
I-55/70 & Hwy. 111
Across From Venture
618-271-9885

Sell it fast with the Classifieds!

Want Results Fast?
Try the Journal Classifieds!

1730 AUCTIONS /FLEA MKTS.

Mascoutah Monthly Public Consignment Auction

Mon. Evening July 31, 1995, 5:30 P.M. Located at Mascoutah Sportsman Club. Rt. 161 & Lake Rd. Bring items you wish to sell Sunday, July 30, 1995. Between 4-6 p.m. or any time Monday after 7 a.m. We will be selling antiques, glassware, tools, furniture, several organs, nice beroom set, bunk beds, collectibles and much, much more. We look forward to seeing everyone there. Also, many snap on tools from the Estate of Herbert J. Monken.

ADAM'S Auction Service

1993 Illinois State Champion Auctioneers
Adam & David Jokisch
6707 Funk School Rd.
Freeburg, IL 62243
(618) 566-8751
Ted Stumpf 566-4733

1730 AUCTIONS /FLEA MKTS.

FLEA MARKET SUMMER SPECIAL
Booths Starting At $10.00 Per Day
• Sat. 9 a.m.-6 p.m.
• Sun. 10 a.m.-5 p.m.
• Antiques • Crafts
• Collectibles
• Southwest Pottery
• Clothing • Jewelry
Merchandise of All Types
Limited Consignment
Booths Available
Join Our Team,
Beat The Heat.
Sell In An Indoor Air Conditioned Market With Great Hwy. Visibility.
For info. Call:
524-2405
Antique & Craft Vendors Wanted
AUCTIONS EVERY
Fri. 6:30 p.m. -Sun. 2:00 p.m.
8780 Pershall Rd.-Hanley at I-270

1740 AIR COND./ HEATING

5000 BTU AC. 110 volts. $100. 876-1903.

1½-TON BRYANT central air units with A-coils, $300 each. Checked out, run great. 50,000 BTU Bryant gas furnaces, $100 each. 288-9770.

220 VOLT WINDOW AIR CONDITIONERS. Guaranteed, priced to sell. 235-8605.

AIR CONDITIONERS (Window) Preowned, Warranteed, Mastercard-Visa. "Len" (314)752-2663

1750 APPLIANCES

FOR SALE:Refrigerator $100, Microwave $60, Washer/Dryer $300. 451-0677.

GAS RANGES, almond, $150 each; G.E. under-cabinet dishwasher, almond, $35; Maytag gas dryer, white, $50; 40 gal. gas hot water heaters, $25 each; 21 cu.ft. Gibson refrigerator, white, $325. 288-9770.

HOT POINT 220 electric dryer. 452-6952.

RECOND. WASHERS, Dryers, Ref., Ranges. All warrantied. Also repair in the home. 8410 Coll. Rd., 344-6117, DOTY'S APPLIANCE.

WHIRLPOOL side by side refrigerator-freezer. 877-3428.

1780 BUILDING MATERIALS

DIMENSION BUILDINGS, best building, best price, $3650 for a 30x50 building delivered. (618)997-9568

FACTORY SECONDS, Corrugated Sheet Metal. $20 per square. (314)282-3782.

Kitchen Cabinets, White Euro, list $5200, sell for $1200. Most Sizes Avail. 314-231-0209.

STEEL BUILDINGS. Will sell for balance. 30x42, 30x54, 40x40, 40x60. Brand new, never erected! Some larger sizes also. 1(800)552-8504.

1790 BUSINESS FURNITURE/EQUIP.

COPY MACHINE. Sharp SF7750 commercial model. Excellent condition, $700 firm. 344-2525.

1820 COMPUTER EQUIP.

USED COMPUTER sale Monitors extra. 386SX40 2M/80M Mono VGA $499; 2-386 Compac Deskpros Mono $599; 386DX40 4M 120 M Color VGA $739; NEW LASER 486SX33 4M 213M $995. Call 345-8088.

1860 FOOD/PRODUCE

POTATOES: 15¢ a pound. V. Gibson, 344-7018.

1865 FURNITURE DRAPERIES

BROYHILL BUNK BEDS, $225; country blue sofa & loveseat, $235; bakers rack, $50; patio table & chairs, $25. 797-6758; 344-0500.

3pc BR set $500, 5pc dinette set $250, entertnmnt cntr $100, 25' color TV, $200. 931-6564

CANOPY KING-SIZE water bed-mirrors/drawers underneath, armoire, dresser with mirror, night stand, $800. 659-0818.

COUCH, LOVESEAT, chairs, and recliner. 931-7208

FOR SALE: Victorian antique reproduction 3pc living room set. Like new, $850. 345-9614.

SOLID GRAY COUCH, good condition. $100. 344-7579.

Thomasville Stuffed Chr w/attomen, muave clr, like new $200, glass coffee tble 618-288-7076

VIRGINIA HOUSE dining room set & lighted hutch, oak-like new, $1500. 345-4207.

1880 HEALTH/FITNESS

NORDIC TRACK Pro, excellent condition. $400. Call 797-0298.

1920 JEWELRY/ WATCHES

WANTED
Old Jewelry
Watches, Coins, Etc.
We Pay Top Dollar
Casablanca Jewelers
620 Lincoln Highway, Suite 3
Fairview Heights, IL
628-4779

Storage Builders

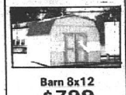

Barn 8x12 **$799**
Barn with ½ Loft 10x12 **$1,199**
Organizer 10x12 **$1,249**
Deck 8x12 **$650**
• Financing Available
344-1820
Displays:
8412 Collinsville Rd.
Collinsville, IL
Young Lumber
Rt. 159 & Rt. 161
Belleville, IL
MasterCard, VISA, Discover

1950 MACHINERY /TOOLS

Hubeners Forklifts. 730 Madison, Madison IL. 451-9404. We buy, sell, rent, lease and repair lift trucks. Prompt service.

1960 MUSICAL INSTRUMENTS

ARMSTRONG FLUTE, 4 years old $150. 876-7551.

YAMAHA FRENCH HORN:Student model w/case. 1 owner. 451-1940.

1970 PETS

AKC BOXER puppies. 2 left-1 male, 1 female. 344-2834.

AKC LHASA APSO, shots & wormed, $285. (314)240-8521

A.K.C. REGISTERED Lhasa Apso:1½ yr. old female, housebroken. $150. 877-1129

AKC SHELTIES for sale, Good Disposition. 2 Left. 931-7576.

AKC SHELTIES. 7 weeks, tri-colored. 876-7277.

AKC Yorkie Puppies, Non-Shedding, Payments, Deliver. 618-669-2311.

CHOCOLATE LABRADORS, AKC reg., 6 weeks old, puppy shots/wormed, excellent temperament. 345-9404.

FREE FOR good home. Found abandoned, black female dog and 2 10 week old puppies. Call 288-7332.

FREE KITTENS for good home. Call 451-2544.

FREE KITTENS TO GOOD-HOME. All Black. 346-1961 leave message.

FREE KITTENS: 5 weeks old, litter-box trained. 288-5527.

FREE PUPPIES to good home. Husky and chow. 877-4219.

FULL SERV ANIM/HOSP
LOW COST SPAYS
Neutering, & Declawing
618-281-7161

MASTIFF AKC puppies, first shots and wormed. $750 and up. 417-256-0539 or 618-797-1841.

1970 PETS

ONE YEAR old female cocker, spade, house broke, $200 931-2613

ROTT-LAB MIX puppy, 9mos. Female, spayed, shots. Needs room to run. $25. 692-1579.

SCHNAUZER POODLE mixed, has all shots, call 931-7117.

The New Once A Month
FLEA CONTROL TABLET
Is Now Available
AT COLUMBIA ANIMAL HOSPITAL
(618) 281-7161

1980 SPORTING GOODS

FOR SALE:Marcy Universal style weight system. $300. Call 797-2897.

2005 SWIMMING POOLS

HOMEOWNERS WANTED! KAYAK POOLS is looking for DEMO HOMESITES to display our new MAINTENANCE FREE KAYAK POOL. Save thousands of $$$ with this unique opportunity!!! CALL NOW!!! 1-800-31KAYAK (52925)

2020 MISC. FOR SALE

ATS Inc. Offers
RCA 18" Digital Satellite Dish
Big Screen Televisions
SEE and FEEL the ACTION
Over 175 Channels
All for as low as $29/month
Buy DIRECT and SAVE
Call TODAY for NEW FREE Color Catalog
1-800-553-5443

BIG SCREEN T.V. FOR SALE Responsible Party to take on Low Monthly Payments on Beautiful Big Screen T.V. with Full Factory Warranty. 1-800-575-4103. Subject to Credit Approval.

CEILING FAN:44', Girls 10speed Murry bicycle, Girls 12speed Sears Spirit bicycle, Air Conditioner:9700 BTU, 110V. 386-16 Computer w/color VGA monitor:4MB Ram, 100MB HD, 14.4 Int modem, mouse, and 9Dot matrix printer. 931-4452 after 5pm.

16ftx6ft chain link dog pen. $125. Wurlitzer Fun Maker Organ $150. 797-1227 after 5pm.

CHEST FREEZER $100, Exercise ski machine $80. 451-1714.

DALETTE and Gameo made from different pictures. 452-5332.

FOR SALE. HOT TUB Call 931-6203 after 4pm.

FREE METAL TRAILER w/lumber bricks for fill. 877-4024.

1980 HONDA 750 CUSTOM, new tires, chain & battery, needs minor repair, $500; Also camper shell for S10 shortbed pickup, $100. 344-5149.

JOHN BOAT and trailer new seats and tires new paint job, gas dryer, humidifier, gas pump, trailer stairs, 931-3122

LARGE CHEST Type Deep freeze. 877-4534.

Pick up your FREE copy of Journal Classifieds PLUS at the following locations. It's filled with merchandise for sale!

CHARLIE'S CUT N STYLE
207 W. Market, Red Bud
CHICAGO BOB'S
706 US Rt. 50, O'Fallon
CHINA GARDEN
5110 N. Belt West, Bellville
CHINA ROYALE
525 Lincoln Tr, Fairview Hgts.
CHURCH'S CHICKEN
608 Vandalia, Collinsville
COLLINSVILLE AMOCO
451 N. Bluff Rd., Collinsville
COLLINSVILLE CHAMBER OF COMMERCE
221 W. Main St., Collinsville
COLLINSVILLE REC. DIST.
2200 Vandalia, Collinsville
COLLINSVILLE SPORTS STORE
210 Vandalia, Collinsville

POOLS ! POOLS ! POOLS !
HOT! HOT! HOT!
Swim in 10 days
Act Now! Swim in July! Buy a huge 20x32 o.d. family size pool w/deck, fence, filter and vac for only $$ 699.00 $$
WHY WAIT? ! STAY COOL ! !
1-800-546-7665 (24 hrs)
Must be homeowners and qualify for financing.

PORTABLE OFFICE:Morgan Bld 8Ftx11Ft, asking $1000. Mad Hatter Mufflers 198 Madison Ave, Madison. 877-9894.

★★★★★★
We are Open
TILL 6 PM FRIDAY
821-1555
or 1-800-766-FAST
For All Your Recruitment Needs

PUBLIC NOTICE
LEGAL NOTICE

TO: UNKNOWN HEIRS OR DEVISEES OF DIANE JEAN KISELKA; DIANE JEAN KISELKA; CITY OF GRANITE CITY; LEO KONZEN; AND UNKNOWN OWNERS OR PARTIES INTERESTED. A Petition for Tax Deed as Case No. 95-TX-47 has been filed in the Circuit Court of MADISON County, Illinois on premises described below. On November 29, 1995 at 8:30 a.m., the Petitioner will make an application to such Court in Edwardsville for an order on the petition that a Tax Deed be issued if the real estate is not redeemed from sale. The real estate is described by Certificate No.(s) 22-093504, and by Permanent Index No.(s) 22-2-20-17-17-304-007 of MADISON County, Illinois and was sold on December 16, 1992 for general taxes for the year 1991 and described as Lot 6 in Block A of Granite Addition. The period of redemption will expire on November 15, 1995.

John A. Vassen
#6189245
Attorney for Petitioner
1801 North Belt West
Belleville, IL 62223
(618) 277-8700

JN#25

PUBLIC NOTICE
LEGAL NOTICE

TO: UNKNOWN HEIRS OR DEVISEES OF NONA J. REYNOLDS; NONA J. REYNOLDS; CITY OF GRANITE CITY; LEO KONZEN; AND UNKNOWN OWNERS OR PARTIES INTERESTED. A Petition for Tax Deed as Case No. 95-TX-47 has been filed in the Circuit Court of MADISON County, Illinois on premises described below. On November 29, 1995 at 8:30 a.m., the Petitioner will make an application to such Court in Edwardsville for an order on the petition that a Tax Deed be issued if the real estate is not redeemed from sale. The real estate is described by Certificate No.(s) 22-118715, and by Permanent Index No.(s) 22-2-20-18-20-404-048 of MADISON County, Illinois and was sold on December 16, 1992 for general taxes for the year 1991 and described as Lots 14 and 15 in Blk 2 of Morriss Addition Number 2 to Granite City. The period of redemption will expire on November 15, 1995.

John A. Vassen
#6189245
Attorney for Petitioner
1801 North Belt West
Belleville, IL 62223
(618) 277-8700

JN#22

PUBLIC NOTICE
LEGAL NOTICE

TO: UNKNOWN HEIRS OR DEVISEES OF NELSON D. DUNLAP; NELSON D. DUNLAP; CITY OF GRANITE CITY; AND UNKNOWN OWNERS OR PARTIES INTERESTED. A Petition for Tax Deed as Case No. 95-TX-47 has been filed in the Circuit Court of MADISON County, Illinois on premises described below. On November 29, 1995 at 8:30 a.m., the Petitioner will make an application to such Court in Edwardsville for an order on the petition that a Tax Deed be issued if the real estate is not redeemed from sale. The real estate is described by Certificate No.(s) 22-114052, and by Permanent Index No.(s) 22-2-20-18-18-302-008 of MADISON County, Illinois and was sold on December 16, 1992 for general taxes for the year 1991 and described as The NWrly 75 feet of Lot 34 in Blk 6 of Granite City, Illinois. The period of redemption will expire on November 15, 1995.

John A. Vassen
#6189245
Attorney for Petitioner
1801 North Belt West
Belleville, IL 62223
(618) 277-8700

JN#23

PUBLIC NOTICE
LEGAL NOTICE

TO: UNKNOWN SUCCESSORS OR ASSIGNEES OF RESOLUTION TRUST CORPORATION; RESOLUTION TRUST CORPORATION; KISLAK/RESOLUTION TRUST CORP.; JOSHWAY HARDING; AND UNKNOWN OWNERS OR PARTIES INTERESTED. A Petition for Tax Deed as Case No. 95-TX-47 has been filed in the Circuit Court of MADISON County, Illinois on premises described below. On November 29, 1995 at 8:30 a.m., the Petitioner will make an application to such Court in Edwardsville for an order on the petition that a Tax Deed be issued if the real estate is not redeemed from sale. The real estate is described by Certificate No.(s) 22-109854, and by Permanent Index No.(s) 22-2-20-18-15-405-022 of MADISON County, Illinois and was sold on December 16, 1992 for general taxes for the year 1991 and described as Lot 30 30 in Blk 3 of Inglesyde Addtion to Granite City. The period of redemption will expire on November 15, 1995.

John A. Vassen
#6189245
Attorney for Petitioner
1801 North Belt West
Belleville, IL 62223
(618) 277-8700

JN#24

PUBLIC NOTICE
LEGAL NOTICE

TO: UNKNOWN HEIRS OR DEVISEES OF E. W. STRICKLAND; E. W. STRICKLAND; AND UNKNOWN OWNERS OR PARTIES INTERESTED. A Petition for Tax Deed as Case No. 95-TX-47 has been filed in the Circuit Court of MADISON County, Illinois on premises described below. On November 29, 1995 at 8:30 a.m., the Petitioner will make an application to such Court in Edwardsville for an order on the petition that a Tax Deed be issued if the real estate is not redeemed from sale. The real estate is described by Certificate No.(s) 21-032735 & 21-032776, and by Permanent Index No.(s) 21-2-19-35-11-203-028 & 21-2-19-35-11-203-032 of MADISON County, Illinois and was sold on December 16, 1992 for general taxes for the year 1991 and described as Lots 3, 4, 8 & 9 and the Easterly 5 feet of Lot 10 in Blk 13 of Kerr's Addition to Venice. The period of redemption will expire on November 15, 1995.

John A. Vassen
#6189245
Attorney for Petitioner
1801 North Belt West
Belleville, IL 62223
(618) 277-8700

JN#26

PUBLIC NOTICE
LEGAL NOTICE

TO: UNKNOWN HEIRS OR DEVISEES OF DONALD BAKER; DONALD BAKER; BETTIE BAKER; NORWEST FINANCIAL; FIRST UNION HOME EQUITY CORP.; ILLINOIS DEPARTMENT OF REVENUE; ILLINOIS ATTORNEY GENERAL; CITY OF GRANITE CITY; LEO KONZEN; AND UNKNOWN OWNERS OR PARTIES INTERESTED. A Petition for Tax Deed as Case No. 95-TX-47 has been filed in the Circuit Court of MADISON County, Illinois on premises described below. On November 29, 1995 at 8:30 a.m., the Petitioner will make an application to such Court in Edwardsville for an order on the petition that a Tax Deed be issued if the real estate is not redeemed from sale. The real estate is described by Certificate No.(s) 22-115828, and by Permanent Index No.(s) 22-2-20-18-19-402-032 of MADISON County, Illinois and was sold on December 16, 1992 for general taxes for the year 1991 and described as Lot 17 in Blk 2 of Inglesyde Addition to Granite City. The period of redempiton will expire on November 15, 1995.

John A. Vassen
#6189245
Attorney for Petitioner
1801 North Belt West
Belleville, IL 62223
(618) 277-8700

JN#21

PUBLIC NOTICE
LEGAL NOTICE

TO: UNKNOWN HEIRS OR DEVISEES OF LARRY G. HILL AND EARLINE M. HILL; LARRY G. HILL; EARLINE M. HILL; H. GENE FUTCH; INTERNAL REVENUE SERVICE; SPECIAL SERVICE AREA NO. 1; AND UNKNOWN OWNERS OR PARTIES INTERESTED. A Petition for Tax Deed as Case No. 95-TX-47 has been filed in the Circuit Court of MADISON County, Illinois on premises described below. On November 29, 1995 at 8:30 a.m., the Petitioner will make an application to such Court in Edwardsville for an order on the petition that a Tax Deed be issued if the real estate is not redeemed from sale. The real estate is described by Certificate No.(s) 17-012527, and by Permanent Index No.(s) 17-2-20-03-08-201-006 of MADISON County, Illinois and was sold on December 15, 1992 for general taxes for the year 1991 and described as Lot 6 in the Subdivision of Johanna Anderson Estate. The period of redemption will expire on November 15, 1995.

John A. Vassen
#6189245
Attorney for Petitioner
1801 North Belt West
Belleville, IL 62223
(618) 277-8700

JN#27

Legal Notices 460

IN THE CIRCUIT COURT
THIRD JUDICIAL CIRCUIT
MADISON COUNTY, ILLINOIS

IN THE MATTER OF THE ESTATE OF PATRICIA E. PRESLEY, Deceased. } No. 95 P 262

CLAIM NOTICE

Notice is given of the death of PATRICIA E. PRESLEY. Letters of Office were issued on June 2, 1995.

EXECUTORS: Donna Stephens
24 Nameoki Village
#105
Granite City, Illinois 62040

Donald Sorlie
2330 West 24th Street
Granite City, Illinois 62040

Claims against the estate may be filed in the Office of the Clerk, Edwardsville, Illinois, and with the representative and attorney no later than November 2, 1995. Claims not filed on or before that date shall be barred.

WILLIAM L. BERRY, Attorney

DUNHAM, BOMAN & LESKERA
208 North High Street
Belleville, Illinois 62220
(618) 235-7222
MC#62

Want Results Fast?
Try the Journal Classifieds!

WANT RESULTS FAST? TRY THE CLASSIFIEDS!

So close to home so much to do!

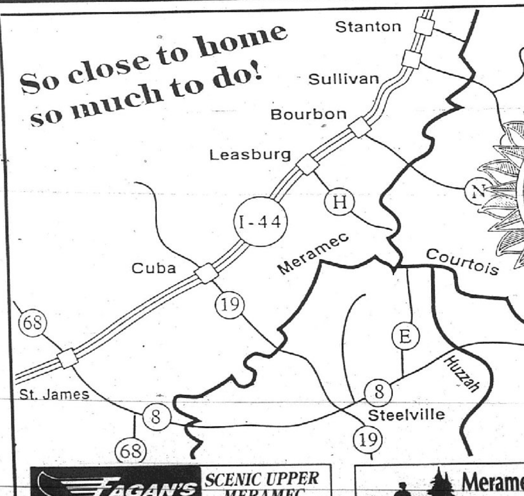

Getaway to the
Meramec River FLOAT TRIPS
support these proud members of the
Mid-Missouri Tourism Assoc.
Call 314-775-4FUN

Pack a Cooler and Come On Down

Peaceful Bend Vineyard WINERY
Winegarden • Tasting • Wooded Nature Trails
Picnic on the Meramec
1-800-367-9963

St. James Winery
Wine & Juice Samples
Gift Shop • Open Every Day
FREE St. James Winery Glass With This Ad.
314-265-7912 or
1-800-280-WINE
Exit No. 195
I-44 to St. James, 90 min. from Lindbergh
S.J.

FAGAN'S SCENIC UPPER MERAMEC FLOATS
P. O. Box 796
Steelville, MO 65565
call for FREE brochure
• canoes • rafts • group BBQ's •
• trophy trout and bass • hot showers •
• riverfront camping
TOLL FREE 1-800-324-267

Meramec Canoe Rental in Meramec State Park
EXIT 226 Sullivan
CANOES • RAFTS • TUBES • DINING LODGE
CAMPING - CATERED BBQ'S • CABINS
314-468-3632 or 1-800-334-6946

Blue Springs Ranch
FLOAT TRIPS
CANOES • RAFTS • TUBES
Trailrides • Cabins • Pool
Camping • RV's • Hayrides
1-800-333-8007

ARAPAHO
Just 55 min. from St. Louis
Take 185 South at Sullivan
12 yrs. & under ½ Price!
CANOES
RAFTS
RV CABINS
1-800-643-5050

historic BIRD'S NEST LODGE & CANOE OUTFITTERS
Riverfront Camping • Cabins
Canoeing • Rafting • Tubing
Kayaking • Jon Boats • Dining Lodge
RV's Welcome • Guide Service
weekday specials • group rates • FREE hot shower
GREAT Rates
call toll FREE 1-800-707-7238

INDIAN SPRINGS LODGE
FLOATING
CAMPING
LODGING
THE BEST
since 1912
1-800-392-1110

THE RAFTING CO! CAMPING RV RESORT
Rafts • Canoes • River Front Camping
Cabins • TeePees
Trail Rides • BBQ's
1-800-426-RAFT

GARRISON'S
FAMILY CAMPGROUND
CANOE & RAFT RENTAL & RESORT
SWIMMING POOL • DINING LODGE
COUNTRY STORE • RV PARK
CANOES • KAYAKS
RAFTS • JON BOATS
RENTAL CABINS
COTTAGES
RV TRAILERS
BBQ'S • FISHING
HORSEBACK RIDING
for THE ULTIMATE OUTDOOR EXPERIENCE
call 1-800-235-2232

2020 MISC. FOR SALE

Desks w/Formica Tops Executive Chairs
931-8885

'86 Four Winns 19½' Open Bow, 200 HP V8 Mercruiser I/O, Stereo, Depth Finder, CB, Marine Radio, Dual Batteries, Custom Fit Cover, Rear Swim Platform, Sun Deck, Skis, Ropes, Tubing Accessories, Stainless Prop, Extra Prop, 2 Axle Lifetime Trailer w/Chrome Wheels, Low Hrs., Much More, Must See.
$8000 797-0615 After 5

QUEEN SIZE sleeper sofa, matching chair, love seat. Very good condition. $350. 100 year old pump organ, $250. 452-8102.

REAR TIRE TILLER:5 pcs. triple insulated flue pipe. 877-6056 after 4pm.

RIDING LAWNMOWER, 8HP electric start, $135; push mowers, $30 & $35; air conditioner 8000 BTU, $110; air conditioner 20,500 BTU, $185; charcoal grill, $10; gas grill, $10. 667-6001.

STOCKWATER GALVANIZED tank, 250 gal., $65/OBO; Franklin woodburning stove, $90/OBO. 344-2798.

STURDI-BUILT FARM/Garage & Commercial Buildings, Over 30yrs In Post Frame Construction. Days (800)345-3770; Eves: 244-2834

SUNQUEST WOLFF TANNING BEDS
Commercial - Home
Units from $199
Buy Factory Direct and SAVE!
Call Today for NEW FREE Color Catalog
1-800-462-9197

TUPPERWARE. Need replacements? New brochures, new seal color(black). Lots of free merchandise. 618-251-4319.

8x10 VINAL SIDED SHED, well built, $200. 797-2586.

2020 MISC. FOR SALE

WANTED: Washers, dryers, and microwaves not working. Also sells parts and repairs. Bill Kingsley: 931-3450.

2030 WANTED TO BUY

WANTED:
USED SAFES & VAULTS
(314)533-2800 (314)861-1083 eve.

CHEAPWAY AUTO SALVAGE
Guaranteed Used Parts at Low Prices
We pay good money for junk cars & trucks.
Auto glass installation our specialty
2600 East Broadway
E. St. Louis, IL
874-6263

WITH COUPON
(Prices Subject to Change)

Alum. Cans	57¢ lb.
Scrap	38¢ lb.
Transmissions	$6.00
Nickel	$2.10 lb.
#1 Copper	$1.08 lb.
#2 Copper	92¢ lb.
Yellow Brass	50¢ lb.
Auto Radiators	44¢ lb.
Road Metal Water Heaters	$18.00
Catalytic Converter	$1.50-$11.00
Starters	$1.00-$2.00
Batteries	$1.10 each-2½¢ per lb.

3990 Bunkum
(618) 271-5000

Sell It fast with the Classifieds!

2030 WANTED TO BUY

AA Paper Collectibles New Shop
Specializing In Old Post Cards, Marbles, Paper Memorabilia, Halloween, Christmas Comics, Sports Items.
618-624-4050
1450 Frontage Rd., O'Fallon, IL 62269

2100 HOMES FOR SALE

FORECLOSED GOV'T HOMES AND PROPERTIES NOW AVAILABLE. LOW DOWN PAYMENT, NO CLOSING COSTS, BAD OR NO CREDIT ACCEPTABLE. TO BUY WITH LITTLE OR NO MONEY DOWN CALL TOLL FREE! 1(800) 378-4901 EXT H-1093.

NEWLY REMODELED 2 bedroom home in east Pierron. Quiet neighborhood, CA, large closets, utility room, and nice yard w/utility shed. Call 664-3449.

OPEN HOUSE RR 1, E. Pierron, Ill., Sunday, July 23, 1-4pm. Take I 70 East to Pierron Exit 30, Rt. 143 to E. Pierron approx. 7 miles. Watch for signs. Near Carlyle Lake, great income potential. Boat, RV, camper storage. Brick ranch, 1320 sq. ft., 3 BR, 1½ baths, 10 acres, attached garage, 3 storage sheds, 4 metal buildings w/elec. Call Holzinger Real Estate, (618) 667-9993 or 1-800-667-9904.

YOU CAN SHARE THE DREAM
EQUAL HOUSING OPPORTUNITY

All real estate advertising in this newspaper is subject to the Federal Fair Housing Act of 1968 which makes it illegal to advertise "any preference, limitation or discrimination based on race, color, religion, sex or national origin, or an intention to make any such preference, limitation or discrimination." This newspaper will not knowingly accept any advertising for real estate which is in violation of the law. Our readers are hereby informed that all dwellings advertised in this newspaper are available on an equal opportunity basis.

2313 BUNKER HILL

MACOUPIN COUNTY, 300FT FRONTAGE, 3bd, 2½ ba, fireplace, all brick, double car garage, basement, close to schools, $125,000, call 618-585-3433.

2325 COLLINSVILLE & VICINITY

BEAUTIFUL, SPACIOUS 2300+ sq.ft. ranch, worry free crawlspace, 4 bedrooms, 2½ baths. #3 Bliss. 344-7711.

BY OWNER:3 y/o custom built, 2 story, 3 bedroom, 2½ bath, family room with fireplace, den, 1st floor laundry, lrg. kitchen, deck, ½ acre wooded lot. 77 Timber Creek Lane, Collinsville. $130's. 344-5116.

CUSTOM BUILT, like new, 3 bedroom brick, 2200 sq.ft., large kitchen, master bedroom with walk-in closet. 2½ baths, central vacuum, 3+ garage, close to grade & Jr. high school. $149,900, negotiable. Call 344-3884.

FOR SALE By Builder-New ranch, 3 bedrooms, 2 baths, fireplace, upstairs utility, eat-in kitchen, full basement, corner lot. 151 Fairlington, Troy. 344-2652.

308 FRANKLIN, TROY. 3 large bedrooms, large kitchen, 16x24 living room, new carpet, windows, wiring, furnace & CA. 345-2561.

MARYVILLE MEADOWS LARGE WOODED LOTS.
OWNER WILL CONSIDER SELLING CONTRACT FOR DEED WITH SMALL DOWNPAYMENT.
Hwy. 162 1 MILE WEST OF 159.
Holzinger Real Estate
Ask for Wil
654-9888

#16847 - ASK FOR FREMONT OR RITA 3 B.R. 3 BATHS TROY

#16848 - ASK FOR FREMONT OR RITA 3 B.R. 3 BATHS TROY

#16839 - ASK FOR FREMONT OR RITA 3 B.R. 3 BATHS COLLINSVILLE

#16640 - ASK FOR FREMONT OR RITA 3 B.R. 3 BATHS HIGHLAND

#16499 - ASK FOR FREMONT OR RITA 3 B.R. 2 BATHS EDWARDSVILLE

HOLZINGER REAL ESTATE AGENCY INC.
667-9993
604 EDWARDSVILLE ROAD
TROY, IL

2325 COLLINSVILLE & VICINITY

LIKE NEW, BUT SAVE $20,000! 3BR/2BA Ranch In Rolling Meadows. Partly-Finished Full Basement, Fireplace, Skylight, Fenced Backyard, $84,900. Open Sunday 1-4, 346-8220, 7017 W.Main.

OPEN SUNDAY 7/23, 1-4p.m., 5Yr Old Ranch In Collinsville Oak Trail Subdivision. By Owner, This 1500+ Finished Sq.Ft. Home Offers All The Family Could Want. Take Hwy 159 to Indiana, Make Right On Portland to Trails Oak Subdivision or Call 344-8335 For Directions Or Your Private Showing.

2335 DUPO & VICINITY

Lrg Brick, 3BD, 3BA, Updated Ktchn, liv. rm, fam rm w/frplc, new wndws/roof/drvwy, ingrnd pool w/cedar fence /deck. Utility building. 314-241-0600 (d), 618-286-0282 (e).

2345 EDWARDSVILLE & VICINITY

OWNER MUST sell this 4 bedroom, 2½ bath home with formal living room & dining room, family room with brick fireplace & 2 car garage in great kid-oriented subdivision with park, tennis & basketball court, rollerblading. $110,000. Days 288-1540, evenings 288-6585.

3-4BR, partial finished basement, large kitchen, diningroom, garage, privacy fence. $50's. 692-0459.

2355 GRANITE CITY & VICINITY

ARLINGTON SUBDIVISION with lake and golf course:3 bedroom, 2 car garage, 2 baths, modernized, with many new items. 1 Daisy Ct. $80,000 797-2880.

3 BEDROOM, corner lot, c/a, Wilson School Neighborhood, 2200 Glen Dr. $39,900. 345-0670.

BY OWNER:Remodeled 3 bedroom home, large kitchen, new electric, plumbing, c/a, siding, and privacy fence. $39,900. 2210 State, by appointment only, 877-1047.

CHARMING 2-3 BR ranch:Newly remodeled, lots of kitchen cabinets, thick carpeting, new C/A, detached garage, on nice lot. A MUST SEE. 797-2389 leave message.

$19,500, 2823 Edwards St, Granite City. 1 Bedroom possible 2, full basement, large lot, new furnace and c/a, all new wiring. 797-2586.

GREAT STARTER HOME 2 bedroom, LR/DR, large country kitchen, full basement with family room, 2 car garage with large apartment above, must see, 452-3336.

LOVELY 2 BEDROOM RANCH, 1½ bath, large 2 car garage, Anderson windows, 11yrs. old, $57,500. 968 Wanda. (618)797-1913.

READY TO MOVE IN:brick home, maintenance free, landscaping, fenced yard, one car garage, spacious living room & kitchen. 3 bedrooms, play house in back and more. #22 Moorland Dr. Mitchell next to Granite City. Call 931-5955 after 6pm.

REDUCED! 2220 Shirlene Dr, 62040. 3lg bdrms, split foyer, 2frplcs, newly remodeled, 1yr old custom made oak cabinets/foyer, inground pool, extras, call 797-6086 after 5pm. or leave message.

SMALL 2 Bedroom house, contract for deed for personell residence only. Call 931-2678.

2392 WATERLOO & VICINITY

OPEN HOUSE
SATURDAY & SUNDAY
10 a.m. - 3 p.m.
300 Rosewood, Waterloo
3 BR, 2 Baths + (roughed in bath downstairs), liv rm, din rm, gas log fireplace, beautiful kitchen w/downdraft stove. 1600 sq. ft. 2 car garage - entrance at end.
618-233-2059

2405 DUPLEXES FOR SALE

FOR SALE BY OWNER
5 brick duplexes -3200 block of Kilarney. 800 sq. ft., 2 brs., utility room, garage, rent's approx. $800/mon. per duplex. $64,900 per building, will sell individually. For appt.
452-9000

2410 CONDOS/TOWNHOMES FOR SALE

MUST SELL:Condo-Pine Lake, Collinsville. Call for information, 235-4677.

2430 LOTS/ACREAGE FOR SALE

COLLINSVILLE
- Deer Creek Homes from 140's
- Crestwood Estates Homes from 120's

MARYVILLE
- Rolling Meadows Homes from 90's

TROY
- Park Forest Homes from 90's
- Creekside Homes from 90's
- Meadowbrooke Homes from 100's

Lots Available All Locations
OSBORN DEVELOPMENT
346-7878

Misc. Real Estate 2435

Gov't Foreclosed Homes For Pennies On $1[00] Delinquent Tax, Repo's, REO's. Your Area.
Toll FREE (1) 800-898-9778 Ext. H-5502 For Current Listings.

2440 MOBILE/MFR'D HOMES FOR SALE

12x60, 2 BEDROOM, 1 BATH, new furnace, all new windows. Priced low for quick sale. $2,950. 797-6758; 344-0500.

14x65 2 bedroom, window a/c, new 10x14 shed, Bethalto, lot rent $150/month, $5000. 656-4585.

14x70, 86 CRESTRIDGE, 2 bedroom, newly remodeled kitchen. 931-0320.

FOR SALE By Owner. 1987 Park Ave., 14x70, 2 bedrooms, 1 bath, WD hookups, kitchen appliances, deck, shed. Must sell. 344-0393.

HAVING TROUBLE SELLING YOUR LOW PRICED MOBILE-HOME! CALL 1(800)255-8250.

2440 MOBILE/MFR'D HOMES FOR SALE

SUPER SAVINGS SINGLES SALE
On all our Dutch and Champion Single Wide "Display Only" Homes.
Northern Built, Shingle roofs, vinyl siding, thermo windows, and some with tape and texture dry wall.
STOP IN AND SAVE at
Woodland Trails
Mobile Home Sales
912 N. Bluff Rd.
Collinsville, IL
344-8300
Your Source For SCHULT, DUTCH and CHAMPION HOMES

QUALITY BEACH HOMES
Featuring Skyline, Fuqua Redman

PRE-OWNED HOMES

76	2 Bd., 1 Ba.	$4,000
77	2 Bd., 2 Ba.	$8,900
79	2 Bd., 1 Ba.	$6,000
85	2 Bd., 2 Ba.	$13,900
90	2 B SOLD	,900
90	2 Bd., 2 Ba.	$22,900
92	3 Bd., 2 Ba.	$23,900
92	3 Bd., 2 Ba.	$24,900
93	3 Bd., 2 Ba.	$24,900
94	2 Bd., 2 Ba.	$31,900
94	2 Bd., 1 Ba.	$18,900
94	3 Bd., 2 Ba.	$29,000

4441 Hwy 162
PONTOON BEACH, IL
Phone
618-797-6034

MOBILE HOME MOVING
Fred W. Vogel. ICC licensed and insured. Over 30yrs experience.
254-1858

MOBILE HOMES, 2 & 3 bedrooms. OWNER FINANCING. Edwardsville Estates, 656-5893.

Owner will finance. Home set up in park 314-931-5906

$139.99/mo on '95 mobile home. $799 down, 10.75 APR 20yrs. Call Allen, 314-931-6703.

1st time home buyers program-low down, 314-931-2216.

WE BUY USED HOMES!
Call 314-931-6705

SMALL 3 bedroom trailer and property for sale at 2216 Alexander St. in Granite City, IL with fenced in yard. Asking $9000 O.B.O. cash only. Call Gary at 452-2942.

2442 MOBILE HM. SITES /LOTS FOR SALE

LOT FOR SALE:515 John State Park, Collinsville. 876-4995.

2455 RESORT & VAC. PROPERTY FOR SALE

CARLYLE LAKE nice 2 bedroom mobile home, large patio. City water, shaded lot, $15,500. 346-4881.

2505 COMMERCIAL PROP. FOR SALE

MOBILE HOME PARK 33 pads plus 8 mobile homes. Apartment and small laundry. $150,000. Some financing available. Agent owned, 346-4881.

2506 COMMERCIAL PROP. FOR RENT

DOWNTOWN Collinsville, 212 West Main, Rear, Water paid. $225/mo., 346-4791.

2530 OFFICE SPACE FOR RENT

1ST CLASS Professional Office Space available for lease. Ideal for Medical professionals and small offices. 1st Floor and 2nd Floor spaces available. Located on Route 159 in Collinsville. Call 345-8088.

LOCATION! LOCATION! Modern professional building near Interstates. 1500 sq. ft. available. Call today 288-7477.

LOCATION! LOCATION! Modern professional building, near Interstates. 1500 sq. ft. available. Call today 288-7477.

2540 RETAIL/STORE SPACE FOR RENT

2542 WASHINGTON. RETAIL or resale store space, $225. 345-8065.

Warehouse/Storage Space For Rent 2545

OFFICE/WAREHOUSE STORAGE SPACES
4,400 and 832 sq. ft. spaces left and available; will divide to meet individual needs. REASONABLE BASE RATES. Monthly or long term leases. Convenient location. Good security. Plenty of parking. Ideal for small contractors. Call 618-452-0417 weekdays 8 A.M. to 5 P.M.

2601 APARTMENTS/ FLATS FURNISHED

CLEAN FURNISHED 1 BR, carpet, drapes, a/c, all utilities paid except electric. $290 plus deposit. 233-3152.

Legal Notices 460

IN THE CIRCUIT COURT OF THE THIRD JUDICIAL CIRCUIT MADISON COUNTY - EDWARDSVILLE, ILLINOIS

FIRST NATIONWIDE MORTGAGE CORPORATION
PLAINTIFF
vs. No. 95 CH 149
RICHARD J. CONNOLLY; AMERICAN GENERAL FINANCE, INC.; THE BOATMEN'S NATIONAL BANK OF ST. LOUIS; BECKY ANN CONNOLLY; UNKNOWN OWNERS AND NONRECORD CLAIMANTS;
DEFENDANTS

NOTICE BY PUBLICATION

NOTICE IS GIVEN YOU,
Richard J. Connolly
American General Finance, Inc.
The Boatmen's National Bank of St. Louis
Unknown Owners and Nonrecord Claimants
defendants, that this case has been commenced in this Court against you and other defendants, asking for the foreclosure of a certain Mortgage conveying the premises described as follows, to-wit:

LOT 6 BLOCK 4 IN NORTHLANDS, AN ADDITION TO THE CITY OF GRANITE CITY, AS THE SAME APPEARS FROM PLAT THEREOF RECORDED IN PLAT BOOK 14, PAGE 58, IN THE RECORDER'S OFFICE OF MADISON COUNTY, ILLINOIS.

COMMONLY KNOWN AS: 2537 E. 27th Street
Granite City, IL 62040

and which said Mortgage was made by,
Richard J. Connolly
Mortgagor (s), to,
Reinagel Mortgage Company
Mortgagee, and recorded in the Office of the Recorder of Deeds of Madison County, Illinois, as Document No. 1618348; and for other relief. UNLESS YOU file your answer or otherwise file your appearance in this case in the office of the Clerk of this Court,

Matt Melucci
Clerk of the Circuit Court
155 N. Main Street
Edwardsville, IL 62025

on or before August 14th, 1995, A JUDGMENT OR DECREE BY DEFAULT MAY BE TAKEN AGAINST YOU FOR THE RELIEF ASKED IN THE COMPLAINT.

WITNESS, JULY 6th, 1995.
/s/ Matt Melucci
(Clerk of the Circuit Court)
BY: /s/Ann M. Voss
(Deputy)

CODILIS & ASSOCIATES, P.C.
Attorneys for Plaintiff
7955 South Cass Avenue, Suite 114
Darien, Illinois 60561
(708) 241-4300
DuPage # 15170
Winnebago # 531
ARDC # 00468002
Our File No. 95-00096

NOTE: PURSUANT TO THE FAIR DEBT COLLECTION PRACTICES ACT YOU ARE ADVISED THAT THIS LAW FIRM IS DEEMED TO BE A DEBT COLLECTOR ATTEMPTING TO COLLECT A DEBT AND ANY INFORMATION OBTAINED WILL BE USED FOR THAT PURPOSE.

GC # 20

IN THE CIRCUIT COURT OF THE THIRD JUDICIAL CIRCUIT MADISON COUNTY - EDWARDSVILLE, ILLINOIS

UNITED COMPANIES LENDING CORPORATION
PLAINTIFF
vs. No. 95 CH 140
J.C. BUSH JR.; MARCUS BUSH; JAY CECIL BUSH; JACQUELINE B. BROWN; VIRGIE LEE BUSH; J.C. BUSH; UNKNOWN HEIRS & LEGATEES OF ADA BUSH; UNKNOWN OWNERS AND NONRECORD CLAIMANTS;
DEFENDANTS

NOTICE BY PUBLICATION

NOTICE IS GIVEN YOU,
J.C. Bush Jr.
Jay Cecil Bush
Jacqueline B. Brown
Virgie Lee Bush
J.C. Bush
Unknown Heirs & Legatees of Ada Bush
Unknown Owners and Nonrecord Claimants
defendants, that this case has been commenced in this Court against you and other defendants, asking for the foreclosure of a certain Mortgage conveying the premises described as follows, to-wit:

LOTS 32, 33 AND 34 IN BLOCK 21 IN WEST MADISON ADDITION TO VENICE, ACCORDING TO THE PLAT THEREOF RECORDED IN PLAT BOOK 5 PAGE 40 IN THE RECORDER'S OFFICE OF MADISON COUNTY, ILLINOIS, SITUATED IN THE COUNTY OF MADISON, STATE OF ILLINOIS.

COMMONLY KNOWN AS: 618 Meridocia
Madison, IL 62060

and which said Mortgage was made by,
J.C. Bush Jr.
Mortgagor(s), to,
United Companies Lending Corp.
Mortgagee, and recorded in the Office of the Recorder of Deeds of Madison County, Illinois, as Document No. 89021030; and for other relief. UNLESS YOU file your answer or otherwise file your appearance in this case in the Office of the Clerk of this Court,

Matt Melucci
Clerk of the Circuit Court
155 N. Main Street
Edwardsville, IL 62025

on or before August 14, 1995, A JUDGMENT OR DECREE BY DEFAULT MAY BE TAKEN AGAINST YOU FOR THE RELIEF ASKED IN THE COMPLAINT.

WITNESS, JULY 6th, 1995
/s/Matt Melucci
(Clerk of the Circuit Court)
BY: /s/Ann M. Voss
(Deputy)

CODILIS & ASSOCIATES, P.C.
Attorneys for Plaintiff
7955 South Cass Avenue, Suite 114
Darien, Illinois 60561
(708) 241-4300
DuPage # 15170
Winnebago # 531
ARDC # 00468002
Our File No. 95-00549

NOTE: PURSUANT TO THE FAIR DEBT COLLECTION PRACTICES ACT YOU ARE ADVISED THAT THIS LAW FIRM IS DEEMED TO BE A DEBT COLLECTOR ATTEMPTING TO COLLECT A DEBT AND ANY INFORMATION OBTAINED WILL BE USED FOR THAT PURPOSE.

GC # 21

2325 COLLINSVILLE & VICINITY

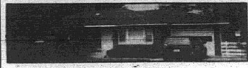

#J16789 4 Bedroom home on quiet street. For more info call Alberta at 654-1256
HOLZINGER REAL ESTATE
667-9993 or 1-800-667-9904

2325 COLLINSVILLE & VICINITY

16441 JUST REDUCED!! Charming home with many extras including newer carpeting, newer kitchen cabinets, nice yard, in small town. In the 40's. Call Holzinger Real Estate, 1-800-901-9888. Ask for Dottye.

16498 MOTIVATED SELLER!! MAKE OFFER!! Old fashioned farmhouse sitting on 2 acres features open oak staircase and woodwork, 9 ft. ceilings, pocket doors, cozy Ben Franklin woodburner, in living room, 4 bedrooms, dining room and 1500+ sq. ft. updates on wiring, plumbing and furnace, in the 60's, ask for Shirley.

16800 A HOME TO CALL YOUR OWN! Very nice home on wooded lot with many extras: brick fireplace, family room, spacious backyard, conveniently located close to interstate, on 1.3 acres. Ask for Shirley.

16764 GREAT STARTER HOME with many special features: 3 bedrooms, basement, garage, CA, shaded yard. Good location, easy access to Scott AFB. In the 40's. Owner may consider contract for deed. Ask for Wil or Sue H.

16386 WORTH EVERY PENNY!! 3 Bedroom home with many extras including; Fireplace, family room, ceiling fans, skylight, newer roof, patio, close to schools, in the 50's and much more. Ask for Will or Sue H.

16658 JUST REDUCED!! SMALL TOWN LIVING!! Nicely decorated ranch home on corner lot in Highland school district. Priced to sell. Ask for Kim Ed.

HOLZINGER REAL ESTATE AGENCY INC.
CALL Highland, IL
654-9888
1-800-901-9888

2355 GRANITE CITY & VICINITY

ROD FLOOD

GAYE FLOOD

LYNN UMFLEET

NEW LISTING! in Pontoon Beach. 4 bedroom home with a fenced yard and priced to sell! Shows Well - Won't Last Long!! Let's Look Today!!!

NEW LISTING! New furnace, new central air, new soffit & guttering, new covered patio. You will feel right at home in this neat & clean large ranch style home on the edge of town. See It Soon!!

NEW LISTING! Super nice 2 bedroom home with full basement, attached garage, central air, fireplace, and much more! See anytime - we have a key. Low $30's Price!! Hurry!!!

HOMESITES! Several large lots to choose from in an established area. Nice neighborhood. All utilities available. Near school. Convenient location with easy access to Highways. Call For Details!

JIM WHITT

DONNA WHITT

MARY CHRISTOPHER

Flood Realty Centre • 931-2600

2325 COLLINSVILLE & VICINITY

VAULTED CEILINGS, open floor plan and neutral carpet give a light, airy feel to this 4 bedroom, 3 bath brick/cedar on wooded cul-de-sac. Luxury master bath, main floor laundry & partially finished walkout. ELE16 $159,900.

VAULTED CEILINGS enhance the open floor plan of this 4 bedroom, 3 bath ranch with fireplace, skylight, & atrium doors to deck. Additional living area in lower level! GCW14. $144,900.

PRIVATE CUL-DE-SAC provides peaceful setting for this 3 bedroom, 2 bath ranch w/fireplace, marble tile in foyer & kitchen, wool berber carpet, finished w/o level, & lovely open kitchen. GCLE14. $149,900.

An Independently Owned and Operated Member of Coldwell Banker Residential Affiliates, Inc.

COLDWELL BANKER BROWN REALTORS®
Call Pat Schuetzenhofer at 288-3900 or 656-2278

Landmark Realty, Inc.

EQUAL HOUSING OPPORTUNITY
GENESIS
REALTOR

AGENT OF THE WEEK

451-8068
For Personalized Service; Whether Buying, Selling, Or Relocating Call Jane McCord
451-8068

NEW LISTINGS

FRIENDLY LITTLE HOME. 2 bedroom. Neat & clean & freshly painted. Fenced rear yard. Newer furnace. 30's. Call Janet for details. LG267

OWNER HAS TAKEN CARE OF THIS BRICK RANCH. All new carpeting, newer furnace & central air, new kitchen floor, attractive cabinets. 6 rooms of living pleasure. Full basement too. Call Cathy Busch. LG25

NICE HOUSE, NICE PRICE - 2 bedroom - one story, basement, central air - only $21,000 Ask for Rose. LG204

NICE STARTER HOME, LARGE LIVING ROOM with woodburning fireplace, large eat-in kitchen, garage and basement. Call John for details. LG808

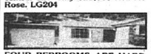

FOUR BEDROOMS ARE HARD TO FIND. This brick beauty has it all. 3 baths too. Full finished basement with oversized wet bar. 2 car garage. Newer furnace and central air. Super location Call Cathy Busch. LG4

NICE 2,480 SQ. FT. Brick building on a large 100x150 ft. lot. Parking lot has chain link fence around back and side. Only $69,900. Call Neva for details. LG577

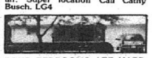

FOUR BEDROOMS ARE HARD TO FIND. This brick beauty has it all. 3 baths too. Full finished basement with oversized wet bar. 2 car garage. Newer furnace and central air. Super location! Call Cathy Busch. LG4

Business Opportunity

C2939 ... SMALL INVESTMENT PRODUCES INSTANT CASH FLOW!! Car wash & detail shop for sale. This very very successful business can be taken over with little down & possible seller financing. Call BRAD WALLACE at 656-8282 .. 24 hrs.

R2948 ... SMALL DOWN PAYMENT! Priced for a quick sale. $55,000. 3 BR's, 2 full baths, all appliances, newer 2 car detached garage, lot size of 50'x225'; located in Granite City. Call BRAD WALLACE at 656-8282 .. 24 hrs. for all details.

R2790 ... MARYVILLE SCHOOL DISTRICT. $34,500, little cash needed as down payment. Oven/range, refrig. included; updated roof, vinyl siding, carpet in all other rooms; fenced in yard; possible loan assumption. Call BRAD WALLACE for details at 656-8282 .. 24 hrs.

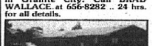

M2954 ... MULTIPLY YOUR POTENTIAL! Get more than just a home for $65,000. Instead you can own a one story brick duplex in a good residential area. Great for the first-time home buyer, the retired or a single person who wants an extra kick in their monthly income. Call BRAD WALLACE at 656-8282 24 hrs. for all details.

SAY HELLO to a great buy! $34,500 will steal this vinyl sided, 2 bedroom home with a 27x12 living room and 20x11½ kitchen and full basement. Call Barb for more specifics. LG405

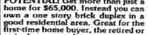

NEW PRICE - So be the first to view this brick home, located on a cul-de-sac with attached garage and full finished basement and more. ALL for under $70,000. ASK BARB to show this one A.S.A.P. LG456

REDUCED -- REDUCED -- REDUCED -- This charming home has a screened in Summer room to enjoy and it's close to Wilson Park for lots of family activities. This 3 bedroom home has an extra large lot as well as a 2 car garage and home warranty insurance. Call Barb for an appointment. LG468

ALMOST EVERYONE ASKS FOR "something a little out of town," Well, this is it! Plus 4 bedrooms, 2 baths, country size kitchen and much more. CALL Barb for more details. LG448

OPEN HOUSE SUN, JULY 30th 1-3 PM

BEAUTIFUL CUSTOM BUILT 2 story English tudor brick cedar and stone, 3 bedroom possible 4th., 2 car garage, full basement, Florida room with wet bar, heated pool with pool house, beautiful lawn with privacy fence, security systmen, much more. $195,000. 3108 Parkview Hostess: Barby Wyatt-Yust

EXCEPTIONAL VALUE. 24 ft living room. Hickory cabinets. 200 amp. electrical service. These are only a few of the amenities in this home thermal windows. Full basement. Garage with floored attic for the handy man. Priced in the 30's. See Cathy for an appointment. LG18

LUXURY LIVING in excellent location. Over 1700 S.F. in this brick beauty. 3 bedrooms, 2 baths, 2 car garage. First floor family room plus 57 ft. Family room in lower level. LG28

BRICK 3 BEDROOM. Roof 1995. Large rooms, partial basement, 1 car garage. Call Evelyn LG171

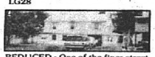

REDUCED - One of the finer street in Madison. Possible income property. 3 bedrooms up, 2 bedrooms down. Clean, neat. Ask for Evelyn. LG182

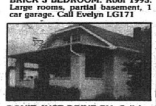

DON'T JUST DRIVE BY. Call for an appointment to see this charming 4 bedroom, 1½ story home. Full basement, large rooms & so much more. Under $40,000. LG225

FOR UNDER $20,000. you can buy a nice little 2 bedroom home near schools, churches & shopping areas. Call for details. LG230

APPEALING 2 BEDROOM. Large living room, dining room, full basement. Newer roof. Call Janet for details. LG254

A WARM, COMFORTABLE HOME. Elegant & charming; 2 bedroom with den. Clean & Neat. Nice size backyard. Attached garage. LG263

CHARMING OLDER 2 STORY BRICK with 4 bedrooms, dining room and kitchen on first floor - full basement - and waiting for you! Ask Barb to a show you around. LG412

PRICED RIGHT for low payments for the new owner to home ownership. This brick home has a basement and building on back of lot that could be renovated for extra space: Barb has more info. LG420

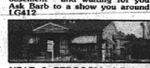

NEAT 2 BEDROOM, full basement, fenced rear & front yard New Roof - nice garage & work shop. Possible Assumption. LG491

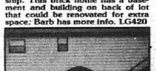

DON'T PASS UP THIS ONE. Neat little 2 bedroom on nice corner lot. 2 bedrooms, 1 bath, attached garage. G.C. School District. LG529

ONE & A HALF STORY FRAME - 3 bedroom, family room, central air, 2 lots. All for Only $22,900. LG570

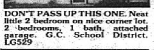

WELL MAINTAINED. 1 bedroom, 1 story frame home in Madison. Partially finished basement, oversized 1 car garage. LG702

LOOKING FOR A BARGAIN? This 3 bedroom home with large eat-in kitchen is priced to sell. Ask for John. LG810

MODERN BRICK COMMERCIAL BUILDING. Located on corner lot. Over 4800 S.F. on Main level. New boiler and newer central air. B-2 zoning. See Janet for private showing. LG272

REDUCED

REDUCED!!! Brick Ranch - 2 bedrooms with 3rd bedroom and family room in finished basement. Beautifully landscaped with above ground pool, deck & patio. Garage, too. Handicapped accessible. Ask for Jane. LG707

REDUCED — 3 bedroom ranch has it all; 1¾ baths, family room with fireplace, lots of kitchen cabinets, 2 ovens, snack bar, dishwasher, garage with workshop and much, much more. Don't let this beauty get away. Call Jane today. LG715

Allie Beard	[illegible]	Jo Ann Mathenia	451-7121	John Parker	931-3130	Rose Stern	452-2777
Cathy Busch	877-6425	Bernie Maxfield	931-4010	Janet Partney	931-6751	Betsy Talcott	452-0338
Jonathan Dobler	877-2388	J. Jane McCord	451-8068	Lucinda Schmidt	451-6086	Arline Watkins	876-7510
Jim Foley	931-2662	Neva Lucas	931-1318	Evelyn Spickett	738-0051	Barb Wyatt-Yust	797-1222
Fred Fossieck	931-3629						

1561 JOHNSON ROAD 618-876-7510 Hours M-F 8:30AM - 7:00PM
GRANITE CITY, IL 1-800-515-8401 SAT 9AM - 4PM, SUN 12 - 4PM

2620 APTS./FLATS UNFURNISHED

ADJOINING HOSPITAL, nice 2 B/R, A/C, $350, $150 deposit. 2036 Washington. 254-0905.

AVAILABLE 2 BEDROOM, office if needed, appliances /washer & dryer. Duplex 1st floor, large sunken tub/shower. Newly remodeled, carport, garage, water paid, references. $500 mo. 346-1300.

1 BEDROOM, A/C, refrigerator, stove, $290, $250/deposit. 2449 Cleveland 877-3757.

1 BEDROOM APARTMENT:Working single or couple, references. 797-0793.

1 BEDROOM APARTMENT, newly redecorated, trash /water/sewer paid by owner. Call anytime, 344-8151.

2620 APTS./FLATS UNFURNISHED

1 BEDROOM Apartment, 2332 E 25th. Credit check and deposit. $240/month. 877-1259.

1 BEDROOM APARTMENT, clean, AC. Lease. No pets. 344-6741.

1 BEDROOM starting at $305, 2 Bedroom starting at $325, 931-0107.

2 BEDROOM TOWNHOUSE, 1½ baths, CA, kitchen appliances, WD hookup. No pets. $450. 344-6741.

2 BEDROOM TOWNHOUSE with loft family room, Glen Carbon. No pets. 344-1838.

1 BEDROOM, VERY nice, large. 804 W. Clay, Apt. 2. $380 per month, includes all utilities. Available August 1st. 345-7406.

2620 APTS./FLATS UNFURNISHED

CLEAN, SPACIOUS, quiet 2 bedroom. Convenient location. $365. 344-1450.

COLLINSVILLE-3BR, CA. appliances, water/sewer /trash PAID. Laundry in building, $435 month, BELLEVILLE EAGLE REALTY, 277-8055.

DUPLEX APARTMENT, 2 bedrooms, downstairs. 2420 Delmar. $325/month, $175/security deposit. 877-7783.

Granite City 1 unit available -large rooms, $275, water, sewer, trash paid, busline. 235-7777.

2620 APTS./FLATS UNFURNISHED

LARGE 2 BEDROOM apartments & townhouses. Clean & quiet area. WD hookups & coin laundry. Edwardsville, IL. 618-656-6695.

LARGE 2BR APT. Available immediately, includes Water, Trash, $350/Month. 797-6638.

LOFT APARTMENT w/garage, very private. $270/month includes utilities. 667-8660.

$100 OFF FIRST MONTH RENT
2 bedroom, c/a, $315/mo. W/D hookup. Very clean
Cellular, 541-4988 or 931-8109

2620 APTS./FLATS UNFURNISHED

4 ROOM APARTMENT, new carpet, new blinds, a/c, no pets. Good location, 931-1551.

4 ROOM APT:$250/monthly, 200/deposit:2nd St. Madison. 877-8716.

5 rooms for rent, 3238 Lindell. 274-4702.

Condominiums/Townhomes for Rent 2640

PARKVIEW RIDGE
Large, spacious, 2 bedroom luxury townhomes and garden apartments; all electric, washer/dryer hook-up, fully equipped kitchens, off-street parking, decks, patios. Ideal location across from park, Center Grove Road and Esic Drive in Edwardsville -from $450. Call 692-6366.

2650 DUPLEXES FOR RENT

2 BEDROOM, Appliances, AC, Fireplace, closets, cabinets, water, references. $380.451-6818.

3 BEDROOM, 1¾ BATH, 2-car garage. 104B Hillcrest, O'Fallon, Il. $625/month. Available around August 1st. Call 876-7078 or 314-256-0787.

2660 HOUSES FOR RENT

BEAUTIFUL BRICK home, covered patio. Good location. $700. 344-1450.

3 bedroom, 2 bath, excellent neighborhood in Granite City area. Full finished basement, fenced yard, $700/per month, plus deposit. 931-8131.

2660 HOUSES FOR RENT

2 BEDROOM, 2 bath. For information call 451-1044.

2 BEDROOM BRICK, livingroom dining room, full basement, air, fenced back yard, stove and dryer included. On Madison Ave, Granite City. $475/month. Call Hal 345-1974.

2 BEDROOM, c/a, Route 3 and 143, nice area, newly remodeled. $425/month, 656-4585.

4 BEDROOM HOME, 1½ bath, attractive, clean, c/a, fenced yard, credit and character references. Available August 8th. $510/monthly. Call 797-6186 for appoinment.

1 BEDROOM, 2129 Missouri Ave, Granite City. $185 /month, $185/deposit. Ideal for working couple. 876-3032.

3 BEDROOM HOUSE, no pets. Call 451-1264

1 BEDROOM. STOVE/refrigerator, washer/dryer included. 2 storage sheds. Water & trash included. Glen Carbon area. $365 per month. 667-7998.

GRANITE CITY
2209 East 24th-A (upstairs)
Darling 1BR duplex, appliances furnished, a/c, off-street parking. $235/$235.
2209 East 24th (rear)
Small 1BR house, mini blinds, appliances furnished, c/a, off-street parking. $265/$265.
NO PETS
JLM PROPERTY'S
877-2260

IN COLLINSVILLE. 3 bedroom house w/basement, enclosed back porch, 1 car garage, large yard. 1 yr. lease, $400 plus deposit. 345-0834.

NEWLY DECORATED, 2 bedroom with basement, a/c, w/d hookup, stove and refrigerator: $400/month plus deposit. Must see to appreciate. Call 876-3531 for appointment.

2660 HOUSES FOR RENT

PARTIALLY FURNISHED, 7room house. Lots of extra's, for rent. $500 month, plus deposit. You pay utilities. Good location. Call anytime. 876-7827. King size water bed, $100. Full size, queen size, reg bed. $50.

PONTOON BEACH: 4 bedroom house, garage, fenced yard, ca, $600 monthly, security deposit & references required, 931-6556.

3-4 ROOM HOUSES, furnished. Inquire at 803 Grand.

3 ROOM HOUSE w/closed in back porch, fenced back yard, full basement. 2132 Nevada. $300/month with deposit. 931-2198.

4 ROOMS, fully carpeted, c/a. $300/month. 876-4924.

SMALL 2 bedroom w/garage. Newly remodeled, nice area. $350/$250. Call evenings, Gary 451-1586.

SMALL 3 BR house. 1101 Reyonalds, $300/month, $300 /deposit. For info call 877-8602.

SPACIOUS 2-BEDROOM home w/basement & small garage. Washer/dryer hookup, AC, newly decorated. 1100 N. Center, Collinsville. No pets. $595 per month. Please reply to Box 2333, % Collinsville Herald-Journal, 113 E. Clay, Collinsville, IL 62234.

1733 Walnut (rear). 2 Bedroom house, $175 rent, $175 deposit. Call 876-7809. after 5:30pm.

2670 MOBILE/MFR'D HOMES FOR RENT

FOR Sale or lease, 12x50 Mobile Home, carpet, stove, refrigerator, ac, near I-55 and 111, (618)271-3765.

2672 MOBILE HM. SITES /LOTS FOR RENT

FOR CAMPER OR MOBILE HOME, $165month. 314-521-4695

FREE BREAKDOWN, MOVE & SET-UP. $99/month pad rent includes water, sewer & trash service plus stocked fishing lake. Some restrictions apply. Sunny Shores Mobile Manor, 618-931-5800.

2620 APTS./FLATS UNFURNISHED

Chouteau Bay

Chouteau Trace

All new energy efficient bedrooms apartments including:
Dishwasher
Microwave
Gas Range
Refrigerator
Washer/Dryer Hookup
3 On-Site Laundry Facilities
Cable Hookups All Rooms
Carpeting Throughout
Ample Parking
Minutes from I-270
Central Heat/Air
Mini-Blinds

APARTMENTS AT $445-$475-$525 Mo.

Applications on Phase 3 now being accepted. Completion date May 1.

Mgrs. Office:
64 Abel Court (270 & 111)
931-5933

2672 MOBILE HM. SITES /LOTS FOR RENT

$99 MONTH RENT or $500 cash for move in with one year lease. Edwardsville Estates. Pool, playground, cable, trees. 656-5893

2675 ROOMMATES WANTED

RESPONSIBLE ADULT, non-smoker, to share expenses, $330/month, plus some utilities. Call Becky 451-0925

2680 ROOM & BOARD

ALL THE comforts of home. Private bedroom. Living room & kitchen. Furnished. Very nice. $300 month. 344-0477.

Pick up your FREE copy of Journal Classifieds PLUS at the following locations. It's filled with apartments to rent!
BALLY'S HEALTH CLUB
5926 N. Illinois, Belleville
BEL AIR BOWL
1703 N. Belt West, Belleville
BIER STEIN LIQUOR & LOTTERY
123 S. Main St., Columbia
BLUE IGLOO
1016 W. Main, Belleville

2325 COLLINSVILLE & VICINITY

J16840 ONE YEAR OLD BRICK RANCH 3 ACRES, 4 bedrooms, 4 baths, family room with fireplace, cathedral ceilings, attached garage 30x50 polebarn.
J16820 MOBILE HOME WITH 3 BEDROOMS, large kitchen and living room, range, refrig., c/a, dining area.
J16564 REDUCED!!! 2 bedroom townhouse condo with 2 baths, fireplace, walk-in closet, skylights, fireplace, range, refirg., washer/dryer, and attached garage.
J16849 TWO CORNER LOTS WITH 2 bedroom home, 22x28 garage with concrete floor, newer vinyl siding and carpet. In the 30's.
J16852 NEW LISTING - MORE THAN 2½ ACRES in a country setting with 3 bedroom brick ranch, 24x40 heated workshop, 2 car attached garage, 2 wells and city water. Must see!!
J16824 IMMACULATE IS THE WORD FOR THIS HOME, 3 bedrooms, 2 baths, 2½ car attached garage with workshop, patio, all appliances stay. Triad school district.

HOLZINGER REAL ESTATE AGENCY INC.
CALL TROY, IL
667-9993
1-800-667-9904

2355 GRANITE CITY & VICINITY

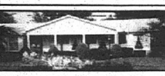

Wilson Park District
PRICE REDUCED
Lovely 3 bedroom brick ranch home. 2453 sq. ft. on main floor. Sunken family room, formal dining & living room, 2½ baths, main floor washroom, finished basement, professionally decorated, set on double lot. 3305 Harvard Pl. Call 877-1386.

2620 APTS./FLATS UNFURNISHED

MOST MODERN
1 & 2 BEDROOM APARTMENTS and 2 BEDROOM, 1½ BATH TOWNHOUSE
VILLAGE LANE APARTMENTS
Entrance 2600 Pontoon Rd. Phone 931-5356
Manager 3929 Village Lane, Apt. C

PONTOON PLAZA APARTMENTS
•2 Bedrooms •Living Room with Dining Area •Complete GE Kitchen •Gas heat and Central Air Conditioning •Full Basement •Wall to Wall Carpeting •Ceramic Tile Bath
FOR INFORMATION & APPLICATION FOR LEASE **Call 931-1530**
APARTMENT MANAGER IN APT. #69
BOTH APARTMENT COMPLEXES HAVE POOLS!

2355 GRANITE CITY & VICINITY

AFFORDABLE QUALITY BUILDING
Let us build your new home OUR LOT OR YOURS
·10 year builder warranty
·FHA, VA approved
·Low Down payment
·Low Monthly Payment
Call
618-338-0681
or
314-625-1198
Come Visit Our Models Today
Mitchell Lake Development Corp.

Low Affordable Monthly Payment
Low Down Payment
New or Like New Homes
10 Year Builder Warranty
VA, FHA Approved Builder
Lease with Option to Buy
5 Homes for Immediate Occupancy
618-338-0681
314-625-1198
Come See Our Models Daily
I-270 & 203 At Old Alton Road
Mitchell Lake Development

2305 BELLEVILLE-SWANSEA

INVEST IN YOUR FUTURE -4 homes, all 3 bedrooms, and a gross monthly income of $1325. Let them pay for themselves. Call our office for more information.

APPROXIMATELY 22.5 ACRES -Just what you need. Located in the West Belleville Area. Located between RTE 15 and Oak Hill. Call our office Today or Caterine at 624-8002.

SPECTACULAR VIEWS - Is what you will find in this 4 bedroom home. Features a walkout basement, a sun room, a 2 car garage, and much more. Priced in the 80's. Call our office or Delia 397-7181.

OWNER FINANCING AVAILABLE - on this 4 room house. Needs some TLC. Broker owned and located on Hwy 157 near Belleville. Priced at 24,000 this one will not last long. Call our office.

JUST WHAT YOU ARE LOOKING FOR - in a 2 bedroom home with a full basement hardwood floors and all on a tree shaded lot in East Belleville. Priced at $42,500. Broker owned. Call our office or John 394-1333.

SIERON·FAUSS 397-9400

2355 GRANITE CITY & VICINITY

Dove REALTY INC.
931-7200

Ruth Andrews
Broker/President

ENDLESS POSSIBLITIES FOR THIS COMMERCIAL PROPERTY One block from B.A.C. Computer Supply Store, Insurance Office, Doctor's Office, Hair Salon, etc. and the inside is ready to fix the way you want.
NOT ONE, BUT "TWO FOR THE MONEY" 2 houses, one lot, one low price. Front house is 3 bedroom brick, rear house is 2 room efficiency. ZONED COMMERCIAL.
DO YOU DREAM OF OWNING YOUR OWN BUSINESS? Now is your chance, this commercial building is a fixer upper and is offered "AS IS". It was previously used as a tavern. Comes with an additional 4 lots.
BECAUSE YOU LIKE NICE THINGS that's why you should look at this 2 bedroom sweetheart. Familyroom or extra bedroom with shower and vanity in basement. Fenced rear yard with HUGE covered patio. FRESHLY painted.
FAMILY PLEASER ON OUTSKIRTS OF TOWN One acre lot with fruit trees. New roof on house and garage. New water heater & furnace. New water lines. All appliances stay. Call for your personal showing.

Ruth Andrews 782-7200
Randy Kunkel 782-6214

— Think Positive —
2355 PONTOON RD.
GRANITE CITY, IL

2325 COLLINSVILLE & VICINITY

CVM Realty, Inc.
1735 Pontoon Road
931-2711

NEW LISTING On West 20th. Three large bedrooms and separate dining room. New roof and guttering.

MAINTENANCE FREE EXTERIOR, 3 bedroom brick on the outskirts of town. Partially finished basement, covered patio. Move-in condition!

COZY 2 bedroom home with eat-in kitchen. New carpet and C/A. Plus full basement and detached garage.

BUILD YOUR OWN home on this huge lot--224' x 319'.

OPPORTUNITY KNOCKS! Owner willing to help with financing. 2 houses on one lot. Live in one, rent out the other!

BEAUTIFUL NEW oak cabinets in newly remodeled kitchen and bath. 2 bedrooms with maintenance free exterior.

LARGE 20X12 KITCHEN with 12' of cabinets plus pantry. Two bedrooms with extra bedrooms in basement.

YOU'LL LOVE THIS 4 bedroom brick! Lovingly cared for, inside and out. Beautiful kitchen. Many more amenities.

JUMP IN the pool. Carefree with automated cleaner. Professionally landscaped, 3 bedroom brick ranch, fireplace in family room. 1¾ baths, 2 car attached garage and full basement.

JEANETTE HOLDER 452-3263 · DEBBIE BRIMER 876-5278 · MARY HARPER 931-6644 · PEGGY LEMONS 344-0333 · CHERYL HAYDEL 931-2843 Voice/TDD · NANCY SANDERS 452-5055 · GAYLE CLARK 797-2415

2440 MOBILE/MFR'D HOMES FOR SALE

STOREYLAND
Now In Our 5th Decade Of Serving Your Housing Needs
1996's Are Now Arriving!
ALL 1995's MUST GO!
50 Homes Under $250 Per Mo.

14' Wides - Starting At $17,500
16' Wides - Largest Selection In Mid-Illinois
Double Wides - Less Than $31,000
Payments Under $240 Per Mo. To Qualified Buyers
5% Down - Up To 30 Years Financing!
Better Homes · Better Prices · Better Service
3 Reasons We Beat The Competition
STOREYLAND Manufactured Homes
3 Locations:
Hwy. 140, Cottage Hills, 1/2 Mile West of Airport, 800-352-5517
Rt. 3, Alton, Next to Venture, 800-352-5513
Fosterburg Road, Alton, 618-465-7526

2355 GRANITE CITY & VICINITY

877-SOLD

Century 21 Bailey & Co.
Call 877-7653
2126 Pontoon Road., Suite A

OPEN HOUSE
SUNDAY, JULY 30th - 1:00-3:00

125 WILSON PARK LANE
STOP BY AND SEE THIS WELL KEPT 3 bedroom home w/finished bsmt. Then get ready for summer with the above ground pool and screened in deck. The price is right and it's ready for immediate possession.
Your Hostess: Marian Cavins

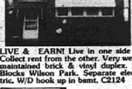

LIVE & EARN! Live in one side - Collect rent from the other. Very well maintained brick & vinyl duplex. 2 Blocks Wilson Park. Separate electric, W/D hook up in bsmt. C2124

THIS 3 FAMILY HAS GREAT INCOME POTENTIAL and and vinyl siding makes it almost maintenance free. Upstairs is a 3 BR apt - downstairs has 2-1 BR apts. All on separate utilities. Remodeled. C2116

EXCELLENT NEIGHBORHOOD - 3 Bedrooms, 2 car garage, large fenced yard - ready for immediate possession. C2117

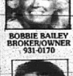

BOBBIE BAILEY
BROKER/OWNER
931-0170

MARIAN CAVINS
876-5170

BUILDING LOT IN COTTONWOOD - quiet cul-de-sac street. C2153
BUSINESS OPPORTUNITY - Chain of Rocks Road - High Traffic Area - 5 Commercial Spaces - Blacktop Driveway - 6888 Sq. Ft. Call our offices for details. C2152
REDUCED! Tastefully Decorated Brick ranch - Very Neat & Clean - Ample kitchen cabinets with B/I oven-range, garbage disposal. Large backyard. C2127
NOTHING TO DO HERE! Newer furnace, C/A, hotwater & wiring. Nu-View windows thru-out, newly remodeled kitchen. Fenced yard & full bsmt. C2154
PRIME COMMERCIAL LOT ON BUSY PONTOON RAOD. Approx 105x259. Call for location. C2151
GREAT INCOME PROPERTY - 3 Family - 2-3 Room Apts up and a 5 Room Apt. down. Live in one unit - rent out 2 units. New siding, windows & front porch. C2130
TOTALLY REMODELED HOUSE ON A DOUBLE LOT. Large rooms, full bsmt w/2 add'l BR's. C2148

TAD GORRELL
782-0075
pager

JOHN JAROS
782-8932
pager

Equal Housing Opportunity • Each Office is Independently Owned & Operated

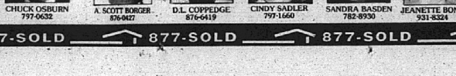

CHUCK OSBURN 797-0632 · A. SCOTT BORGER 876-0427 · D.L. COPPEDGE 876-6419 · CINDY SADLER 797-1660 · SANDRA BASDEN 782-8930 · JEANETTE BONE 931-8324

877-SOLD

2355 GRANITE CITY & VICINITY

WHEN YOU'RE BUYING OR SELLING,
LEAN ON US.

Century 21

John Royce 782-7956
Debbie Sander 782-7957
Jerry Stubblefield 876-7308
Chuck Phinney 782-9580
Tina Stanley 782-4300
Jerry Besserman 782-9847
Bernie Royce 876-5050
Marianne James 782-6445
Garry Henson 782-2890

Lean on us.

NEW LISTING - 4 bedroom tri-level, 2¾ baths, dining room, family room, fireplace, garage.

PLEASANT SURROUNDINGS - 3 bedrooms, 2½ baths, heated garage, oak cabinets, fireplace, lake and golf course near by.

EASY LIVING - 3 bedroom brick ranch, 1½ baths, family room, finished basement, quiet area, well cared for home.

TOP NOTCH - Sprawling brick ranch, jacuzzi, patio, finished basement, many extras, edge of town.

SPIC AND SPAN CLEAN - One owner, walk-up attic, basement, garage. Motivated seller.

ACREAGE - Good building sites, outskirts.

LOADED WITH CHARM - Open staircase, stained glass windows, fireplace, large rooms, 1½ block to park.

BUSINESS OPPORTUNITY - Call for details.

JUST LISTED - 2 bedroom dollhouse, dining room, wood deck, newer carpet and central air. Mid $40's.

PARK AREA - 2 story, 3 bedrooms, 2nd kitchen in basement, 2 car garage.

"AS IS" - 6 rooms, enclosed porch, $18,900.

1ST TIME BUYER? - Cute 2 bedroom, basement, nice yard.

VALUE PRICED DUPLEX - Vinyl siding, soffit and fascia, Quick sale wanted.

EDGE OF TOWN - 1,800 sf ranch, basement, garage, 3 bedrooms, 1¾ baths. Under $50,000.

CAPE COD - 4 bedrooms, 2 baths, fireplace, basement, garage, make offer.

MOTHER-IN-LAW QUARTERS - On back of property, large 3 bedroom house on front. $53,900.

TIGHT BUDGET? - 3 bedrooms, basement, large lot, small price.

OPEN HOUSE SUNDAY 1-3

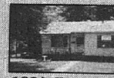

1804 Ferguson

2547 Delmar

Century 21 Royce Realty, Inc.
876-5050
2862 Madison Ave.
Service Since 1962

Equal Housing Opportunity
EACH OFFICE IS INDEPENDENTLY OWNED AND OPERATED

FOR QUICK RESULTS, BUYING OR SELLING TRY THE CLASSIFIEDS!

2355 GRANITE CITY & VICINITY

STAR REALTORS
3701D Nameoki Road, Granite City, IL (Next to Granite City Bowl)
876-0024
You Deserve The Best!

#1 OFFICE IN HOMES SOLD!

THE MOST RECENT STATISTICS FOR REAL ESTATE IN GRANITE CITY DURING THE PAST 90 DAYS SHOW "STAR REALTORS" WITH THE HIGHEST NUMBER OF HOMES SOLD

"BIG" PRICE REDUCTION on this 3 or 4 bedroom split level with 1¾ baths, family room, 2 kitchens, washer & dryer stay, patio, 3 car garage - only $81,900. S1181

LOOKING IN MITCHELL AREA? Look no more! This recently remodeled 2 bedroom home is ready for you - 1 car garage, corner lot - only $38,000. S1112

COMBINATION HOME AND BUSINESS - Well maintained, large lot and large garage - priced to sell at $29,900. S1069

LOVELY HOME ON WELL LANDSCAPED LOT on edge of town - 4 bedrooms, 1¾ baths, woodburning fireplace, finished basement that could be rental - lots of extras! Great buy at $105,000. S1150

1½ STORY BRICK HOME near Wilson Park - 3 bedrooms, dining room, fireplace in living room, full basement, 1 car detached garage, newer roof, wiring and plumbing - only $58,700. S1199

JUST LISTED - Ready to move in - New roof and floor coverings in 1994, 3 bedrooms, 1 bath, large family room - only $44,900. S1213

ACREAGE ON HIGHWAY 111 - Unimproved land - 8.7 acres - great location for most commercial business - call for more information. S1172

SOMETHING SPECIAL: Beautiful 3 bedroom home on edge of town - well decorated, maintenance free exterior, large fenced yard and more!! Call now at $69,900. S1206

PRESTIGIOUS CAPE COD across from Wilson park complete with formal living room, dining room, kitchen, library, greenhouse, 1½ baths, 3 bedrooms, garage and much more ...$124,900. S1140

BRICK DUPLEX plus single family home next to Seibold's Bakery - 2233 & 2235 Madison Avenue - call for more detaiks at $45,900. S1070 (broker owned)

ATTENTION INVESTORS!! Two homes for one low price - a great buy at $35,500 S1203

INVESTORS - MAKE OFFER!! 5 pad trailer park, all utilities on site - call for details NOW!! S1176

BEAT THE RENTAL BLUES! This 2 bedroom home has built-in oven and cooktop range, lots of cabinets, aluminum siding, facia & soffit, fenced yard and 1 car garage - all for $32,000. S1024

BRAND NEW CONSTRUCTION - 3 bedrooms, 2 baths, wood deck off dining/living room, nice big yard, 2 car garage and more .. more .. more .. $69,900. S1093

BRICK DUPLEX CLOSE TO WILSON PARK - 2 car detached garage, full basement, each unit has living room, dining room, kitchen, 2 bedrooms and bath, Homeowners Warraanty - $79,900. S1194

NICELY LANDSCAPED CORNER LOT with beautiful 3 bedroom ranch - 4th bedroom and family room in basement, large eat-in kitchen with breakfast bar, shade trees, 2 car garage - $78,900. S1193

EASY ON THE BUDGET! Nice and neat 2 bedroom home with updated kitchen, 1st floor laundry area, wood deck and fenced yard - perfect starter at $21,900. S1151

PRICE REDUCED - 3 bedroom brick and vinyl ranch with 2 baths, large kitchen with oak cabinets and dishwasher, 2 car attached garage, patio and more - $87,000. S1190

A MUST SEE! 2 bedroom home on corner lot - 1¾ baths, dining room, eat-in kitchen, large living room, 5 ceiling fans, remodeled and updated thruout, garage + carport - $49,900. S1108

NIEDRINGHAUS SCHOOL DISTRICT is where you will find this completely renovated 3 bedroom, 1¾ baths home - walkin closets and ceiling fans in all bedrooms, patio and so much more for only $41,900 S1183

POSSIBLE LEASE/PURCHASE on this commercial building in Madison - currently uses as showroom and warehouse, newer roof and 2 furnaces - $55,000. S1147

BUILDING LOT IN LEBANON - Within walking distance to McKendree College, perfect location for new construction or 1 or 2 multi-family units - $29,000. S1133

NEW LISTING - Well maintained brick 5 room home - 2 bedrooms, full basement, garage - ideal for starter home - $34,900. S1209

RELAX AND ENJOY! 3 bedroom ranch, large kitchen, covered patio, basement with family room, garage - low $40's. S1143

JUST LISTED - ZONED M-3 -- 2 parcels--5.89 + 5.36 acres ideal for trucking or recycling center, utilities available--ready to build, enterprise zone, will sell together or separtely. S1210 & S1211

COMMERCIAL BUILDING - 1,195 sq. ft., has been converted from restaurant to offices - only $15,000. S1196

BEAUTIFUL BRICK RANCH - 3 bedrooms, 1½ baths, family room w/wood bar and vaulted ceiling, partial basement, 1 car attached garage - great location near Wilson Park - $80's S1201

WHY RENT WHEN YOU CAN OWN this 2 bedroom brick home - large living and dining room combo, newly remodeled kitchen and bath, Maryville School area - $59,900. S1137

The Concert Scene

American Theater
416 N. 9th 231-7000
Megadeth, with special guests **KORN, Flotsam, Jetsam** and **Fear Factory**, 7:30 p.m., August 4. Tickets are $21.50.

Andrea's 24KT Lounge
4944 Christy Blvd. 352-7969
Concept, 9 p.m. - 1 a.m. Aug. 4 & 5.

Art Vieluf's Comedy etc.
Ramada Inn, Fairview Heights, Ill. (618) 344-LAFF or (618) 628-HAHA
Showtimes on Thursdays and Fridays at 8:30 p.m., Saturdays at 8:30 & 10:30 p.m. Tickets are $6, prime seating $8.
The Einstein Group, improv, July 26.
Chris Stedman opens for **William Alexander**, with headliner **Greg Schwem** July 27 through 29.
Madding Crowd, improv, August 2.
Dave Brink opens for **Graham Elwoodr**, with headliner **Mike Lucas**, August 3 through 5.

Bavarian Inn
3016 Arsenal St. 771-7755
The Soul Reunion, 10 p.m. - 2 a.m. July 28.

Billiken Bench Club
3834 Laclede 533-6869
The Floor, 10 p.m. - 2 a.m. July 26.
The Schwag, 10 p.m. - 2 a.m. July 29.

Blueberry Hill
6504 Delmar 727-0880 (Music Phone 727-0880)
Special Blend (rock/blues/funk), July 24.
The Deadbeats (power pop), with **Johnny Magnet** (alternative), July 28.
Reggae At Will (reggae), July 29, August 5.
August Circle (alternative), July 31.
Rondo's Blues Deluxe (blues), August 4 & 26.
Yard Squad (reggae), August 7 & 14.
Roof Rcokers (blues), August 11.
Steve Davis & the Memphis Mafia (Memories of Elvis), August 12.

Bluebird Park
City of Ellisville 227-7508
Moon Island, 7:30 p.m. July 27. An assortment of swing, jazz, blues, and bluegrass music. Admission is free. Sponsored by the Ellisville Park and Recreation Department.
Split Image, 7:30 p.m. August 3. An assortment of pop and contemporary country music. Admission is free. Sponsored by the Ellisville Park and Recreation Department.
Bone Voyage, 7:30 p.m. August 17. An all-trombone band, they will play jazz and swing standards as well as a few songs written to demonstrate the uniqueness of the trombone section. Admission is free. Sponsored by the Ellisville Park and Recreation Department.

Boat House
212 N. Main, St. Charles 940-9253
Mark Gordon with **Farrell**, July 28.

Brewsky's
1792 N. New Florissant Rd. 837-0553
Beno, July 26 & 27.
Concept, July 28 & 29.
Chyldz Play, August 4 & 5.

Casa Gallardo—Chesterfield
444 Chesterfield Center 532-2044
Bill Tucker Trio, July 26, 5:30 - 9:30 p.m.

Casa Loma Ballroom
3354 Iowa 664-8000
Bob Constantin, July 27 and August 3 & 10.
The Alley Kats, July 28.
Fanfare—Kittie Moller, July 29.
Brown, Beans & Ham, August 5.
Don James Orchestra, August 11.

Charpei's City Center
657 E. Broadway, East St. Louis; Ill. (618) 271-2131
Chic, 1 a.m. - 5 a.m., July 29.

Chris' Pub
1833 Dunn Rd. 837-5491
Zoe Ann & Larry, 8-11 p.m. July 25.
Joy Fushia, 8:30 p.m. - 12:30 a.m.July 28 & 29, August 4, 5, 11 & 12.

The Coffeehouse
4944 Southwest 776-5282
Curmudgeon's Day, 9 p.m. to midnight July 28. No cover.

Crehan's
6401 W. Main St., Bellville, Ill. (618) 397-7930
The Soul Reunion, 6:30 - 10:30 p.m. July 30.

Dave's Cappuccino
206 N. Bluff Rd. (618) 344-JAVA
There is a $1 cover charge for Tuesday shows and a $2 cover for shows Wednesday through Saturday.
Open Mic night every Tuesday through August.
Russ Anderson, 9 p.m. July 26, August 12.
Dave Lindsay, 9 p.m. July 27 & 29, August 5 & 9.
Beth Tuttle, 9 p.m. July 28, August 4 & 17.
Mike Harper, August 3.
Tim Scott, August 10 & 26.
Butch Moore, August 11.

Dierdorf & Hart's at Union Station
108 Union Station 421-1772
George Sladek, 6-10 p.m. July 28 & 29, August 4, 5, 11 & 12.

Dock Rockers
12653 Olive Blvd. 542-9080
Patti & The Hitmen, 8 p.m. to midnight July 25 & 29.
Pennsylvania Slim and the Blues Shakers, 6:30 - 10:30 p.m. Aug. 3.

Dorsett Inn
12068 Dorsett Rd. 291-3694
Brian Clarke and the St. Louis Browns, 9 p.m. - 1 a.m., July 25, 26, 27, 28 & 29. August 1, 2, 3, 4, 5.

1860 Saloon & Restaurant
1860 S. 9th 231-1860
The Soul Reunion, 9 p.m. - 1 a.m. July 27.
The Soul Reunion, 2:30 - 6:30 p.m. July 29.

Focal Point
8158 Big Bend 961-6881
Catfish Keith, blues guitarist, August 5. Tickets are $10.

Francis Park
Eichelberger & Donovan
The Compton Heights Concert Band, *Sunday Serenades*, 7:30 p.m. July 23 & 30 and August 6.

George's Route 66
7895 Watson 961-1119
Chic, 9 p.m. - 1 a.m., July 25.

Hannegan's On The Landing
719 N. 2nd Street 241-8877
Oliver Sain, 7:30 - 11:30 p.m., July 28 & 29.

Harry's Restaurant & Bar
2144 Market St. 421-6969
Leroy Pierson Band, 9 p.m. - 1:30 a.m. July 29.

Houlihan's at Union Station
147 St. Louis Union Station 436-0844
Arvel & Co., 4 - 7 p.m. July 23 & 30.
The Squares, 5 - 9 p.m. July 26.
The Moon, 4 - 6:30 p.m. July 28.

Jamestown Sports Complex Beach Bar & Grill
5105 N. Hwy. 67 355-5363
Brad's Head, 6 -10 p.m., July 23.
Little Too Much, 7 - 11 p.m., July 28.
Shades, 6 - 10 p.m., July 30.
Short Fuse, 7 - 11 p.m. August 4.
Concept, 6 - 10 p.m. August 6.
Fluid Drive, 7 - 11 p.m. August 11.

Joey's Doghouse
9855 Broadway 638-8443
Chic, 9 p.m. - 1 a.m. July 26.
Wooden Nickel Band, July 29 & 30.

Johnny's
3612 S. Grand 664-1900
Patti & The Hitmen, 9 p.m. - 1 a.m. July 28.

Kemps
13120 Tesson Ferry 842-0823
Greg Lawrence & Southside Wally, July 28.

Kennedy's 2nd Street Company
612 N. 2nd St. 421-3656
Cover for City Jams is $3 from 9:30 p.m. - midnight, $2 after midnight and $1 to musicians all night.
Kevin Clay, *acoustic dinner show*, 7-8:30 p.m. July 23.
Michelle Erke, *acoustic dinner show*, 7-8:30 p.m. July 24.
D.T., *acoustic dinner show*, 7-8:30 p.m. July 25.
Randy Cash and **Devon Allman** host City Jam, 10:30 p.m. - 2:30 a.m. July 25.
Mike Twente, hosts Kennedy's Unplugged, 7 - 11 p.m., July 26.
Union Deposit Road (Washington, D.C.) midnight - 2:30 a.m., July 26.
Euan McLaughlin, *acoustic dinner show*, 7 - 8:30 p.m., July 27.
Compost Jim and the Brown Stranger, 10:30 p.m. - 2:30 a.m., July 27.
Rich Rykart, *acoustic dinner show*, 7 - 8:30 p.m., July 28.
Nerve, 10:30 p.m. - 2:30 a.m., July 28.
The Tangerine Dreams, *acoustic dinner show*, 7 - 8:30 p.m., July 29.
Sun Sawed in Ö, with **Paranoid Lovesick** (Cleveland, OH) 10:30 p.m. - 2:30 a.m., July 29.
Wendell Buie, *acoustic dinner show*, 7 - 8:30 p.m., July 30.
Beautifull Green, 9 p.m. - 1 a.m., July 30.
Rob Woerther, *acoustic dinner show*, 7 - 8:30 p.m., July 31.
Marabouts, 10 p.m. - 1 a.m., July 31.

K.T.'s Smokehouse
4574 Telegraph 892-7788
Southside Wally & Greg Lawrence, July 26, August 2 & 9.
The Soul Reunion, 9 p.m. - 1 a.m. July 29.

A Little Bit of Texas
3590 Rider Trail South, Earth City, Mo. 298-7163
- Doors open at 4 p.m., opening acts begin at 8 p.m. and headliners begin at 9:30 p.m. for all concerts Monday through Saturday.
Beau Davis, July 26, 27, 28 & 29.

Lucious Boomer's
707 Claymorgan 621-8155
Nine Days Wonder, 9:30 p.m. - 2:30 a.m. July 28.

Max's Bar & Grill
7750 Carondelet 727-7434
Ralph Butler Duo, 8 p.m. to midnight July 26.
Two Cents, 8 p.m. to midnight and July 28.

Mike & Min's Restaurant
925 Geyer 421-1655
Pennsylvania Slim and the Blues Shakers, 9 p.m. - 1 a.m. July 26.

Mississippi Nights
914 N 1st 421-3853
Ian Moore Band, with guest, July 23. Door open at 7 p.m. and show starts at 8 p.m. Tickets are $8 in advance and $10 day of show.
A Night on the Town, featuring **Herbie Hancock, Gerald Albright, Layla, Hathaway, Gil Scott-Heron, Dan Siegal** and **Terri-Lynn Carrington.** Two shows. Doors open at 7 p.m. for the early show and 10 p.m. for the late show. Tickets are $22.50. *Capacity has been limited so seats will be available for everyone.*
Charlie Musselwhite with guest, July 30. Doors open at 7 p.m., show starts at 8 p.m. Tickets are $10 in advance or $12 day of show.
Goo Goo Dolls with guest, July 31. Doors open at 7:30 p.m., concert starts at 8:30 p.m. Tickets are $7 in advance and $9 day of show. Tickets from the show scheduled on June 8 will be honored at this show. Tickets can be refunded at point of purchase if necessary.

Mr. B's
101 Main St., Pevely, Mo. 479-9739
D.T. Justice, 9 p.m. - 1 a.m. July 26, 28 & 29.

Moe's Place
5445 Telegraph 892-2778
Stonebraker, jam session, 9 p.m. - 1 a.m. July 25.
Greg Lawrence & Southside Wally, 9 p.m. - 1 a.m. July 27.
Buffalo Bob & The Bedroom Blues, 9 p.m. - 1 a.m. July 28 & 29.

Molly's
816 Geyer 436-0921
Joe Bidewell Group, 9 p.m. - 1 a.m. July 26. No cover.

Montrey's Restaurant & Tavern
5701 N. Lindbergh 731-9375
The Twilight Jump Band, 9 p.m. - 1 a.m. July 28.

Ninth & Russell Restaurant
2028 S. 9th 773-5565
Dutch Schultz & the Untouchables, 9 p.m. - 1 a.m., July 28, August 5 & 12.

Oasis Coffee House
8130 Big Bend Blvd. 968-3038
Leroy Green, acoustic folk rock, 9-11 p.m. July 26.
Georgie Rock, acoustic folk rock, 9-11 p.m. July 28.
Robin Anderson, acoustic folk rock, 9:30 - 11:30 p.m. July 29.
Todd Mosby, original jazz, 9:30 - 11:30 p.m. August 2.
Rick Ulhman, alternative folk, 9:30 - 11:30 p.m. August 4.
Testimony, bluegrass folk, 9:30 - 11:30 p.m. August 5.
DJ Rodgers, soft rock, 10 - 11:30 p.m. August 9.

Off Broadway Nightclub
3509 Lemp (near Broadway) 773-3363
Mike Morgan & The Crawl, 9 p.m. July 27. $5 at the door.
The Heaters, 9 p.m. July 28.

On Broadway Bistro and Car Wash Company
5300 N. Broadway 421-0087
Painted Faces, July 28 & 29.
Eggthorpe/Block Party, August 4 & 5.
Red Headed Stepchild, August 11 & 12.

Overland Depot Saloon
2543 Woodson 427-9782
Mid'Day Nite Band, 9 p.m. - 1 a.m. July 26, August 2 & 9.

Patrick's Cafe
1308 Clarkson Clayton Ctr. 256-3560
Michael Young Band, 8:30 p.m. - 12:30 a.m. July 28 & 29.

River Star Cafe
117 S. Main St., St. Charles 949-2525
Pennsylvania Slim and the Blues Shakers, 8 p.m. to midnight July 29 and Aug. 4 & 5 .

Riverport Amphitheatre
14141 Riverport Dr. 298-9944 (Hotline 968-1800)
Van Halen, 8 p.m. July 23. Reserved seats are $35 and $30. Lawn tickets are $24.50. The July 22 show is sold out.
Sarah McLachlan and **The Chieftains** with guest **Ron Sexsmith**, 8 p.m. July 27. Reserved sears are $27.50 and $22.50.
Reba McEntire with **Toby Keith** and **Rhett Akins**, 8 p.m. July 29. Reserved seats are $29.50. Lawn tickets are $21.50.
H.O.R.D.E. Festival 1995, with the Black Crowes, Blues Traveler and Ziggy Marley & the Melody Makers, 5:30 p.m. August 3. Reserved and lawn seats $25 in advance, $27.50 day of show.
Hootie & The Blowfish with special guest **Don Dixon** 8 p.m. August 4. Reserved seats are $17.50. Lawn tickets are $15.
Steve Miller with special guests **Doobie Brothers**, 7:30 p.m. August 6. Reserved seats are $27.50 and $21.50. Lawn tickets are $17.50.
April Wine, Blue Oyster Cult and **Paul Rodgers**, 7:30 p.m. August 11. Reserved seats are $22 and $10 (for a limited time). Lawn tickets are $8 for a limited time.
Alan Jackson, with special guest **Faith Hill**, 8 p.m., August 18. Reserved seats $27.50 and $24.50. Lawn seats $17.50.

Riverstar Cafe
117 S. Main, St. Charles 949-2525
Pennsylva Slim and the Blues Shakers, 8 p.m. - 1 midnight, July 29.

Rusty's
1202 N. Main St., Edwardsville, Ill. (618) 656-1113
Stonebraker, 10 p.m. - 2 a.m. July 28 & 29.

St. Clement Catholic Church
1510 Bopp Road 949-2377
One Voice, a contemporary Christian singing group, celebrates the 25th anniversary of Earth Day with a concert titled "Struggle for Survival" July 23 at 7 p.m. The concert is free and open to public.

Schottzie's
11428 Concord Village 842-7244
Chic, 7:30 - 11:30 p.m. July 30.

Tower Grove Park
Grand & Magnolia
The Compton Heights Concert Band, *Musical Mondays*, 7:30 p.m. July 24 & 31.

Union Station
(General Information) 421-6655
Concerts on the Lakestage under the trainshed
Atlanta Rhythm Section, appearing with the **Edgar Winter Group**, 6:30 p.m. July 27.
Boozoo Chavis & The Magic Sounds, 7 p.m. July 28.

Venice Cafe
1903 Pestalozzi 773-7797
Curmudgeon's Day, 9 p.m. - 1 a.m. July 27. $4 cover.

Wharf Lounge
40 Fenton Plaza 326-9741
Night Sky Band, 9 p.m. - 1 a.m. July 26, 28 & 29.

The White House Banquet Hall
10185 Gravios at Laclede Station Road 849-5522
Dixieland Mini-Fest featuring 22 of St. Louis' finest jazz musicians - **Glenn Meyer's All Stars, Tom Tucker and All that Jazz, Pat Joyce All-Stars**, and **Bill Davis' Gateway City Six**, July 30. Seating is limited to 400. Admission is $10 in advance and $12 at the door. Call H & L Productions at 544-1261 for more information.

Winfields
3234 Morganford 664-3213
Scott Logan, 9 p.m. - 1 a.m. July 28.

Zach's Place Olde Tyme Pub & Grill
124 Kenrick Plaza 962-2400
Muggsy's Jazz Ensemble, jam session, 2-5 p.m. July 29 and Aug. 5 & 12. No cover.

Calling All Bands

The *Journal* wants to print your band's concert dates in **The Concert Scene**. Tell us where you'll be playing, along with the address and phone number of the venue, the date, the time, the cover charge, *and send us a picture, too (no color photocopies please).* If address and phone number for the venue are omitted, your listing will not be published. Send your listing to:

Susan Canada,
The Concert Scene
c/o South County Publications
4210 Chippewa Street
St. Louis, Mo. 63116

Small-business tip:
CONSIDER CLASSIFIED

Small-business owner: I want my customers to have my company name and phone number within their reach. I want to be only a phone call away.

Classified rep: You can be only a phone call away with classified. Because your company name and phone number is spelled out in your ad, the customer will refer to it when they need to contact you. It won't be just a name they hear or see and soon forget, as in other media.

Use classified. It reaches a large audience at low cost and gets results.

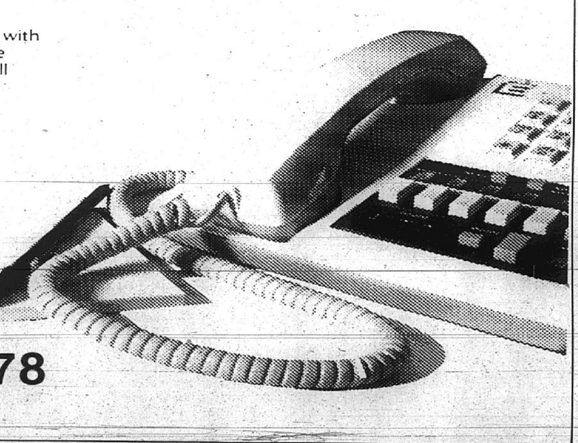

JOURNAL CLASSIFIED
966-FAST or 966-3278
or 1-800-766-FAST

Community calendar

Our event calendar also includes entries for community groups and their normal meeting days. Such groups meet on the first Monday of the month, the first Tuesday of the month, etc. Readers are encouraged to call these groups if holidays or other days pose uncertainty.

Corrections, additions and deletions of information are encouraged, and new entries may be added at anytime by calling the newsroom at 876-2000.

This calendar runs in every Wednesday's Journal.

Wednesday, July 26

International Training in Communication (ITC), Illini Club meets 5:30 p.m. at Ravanelli's Restaurant, 3 American Village Shopping Center, Granite City.

Disabled American Veterans Chapter 53 will offer a service officer from 1 to 3 p.m. at the Tri-City Veterans Home, located at 1417 19th St., in Granite City. Call 876-7816 for more information.

Granite City Chess Club meets from 6 to 9 p.m. at the Granite City Public Library. For more information, call 876-4328.

Pulmonary Support Group, for persons with diagnosed lung condition, 11 a.m. to noon in 4-Doctors Solarium, St. Elizabeth Medical Center, 798-3019.

Alcoholics Anonymous, 11 a.m. and 8 p.m., 2116 Club, 2116 Edison, Granite City, 1 (800) 307-6600.

Alcoholics Anonymous, 8 p.m., St. Elizabeth School's Noah's Ark Day Care, Pontoon Road, Granite City. The meetings are closed except for the last Wednesday of the month.

Stress Management Class, 7 to 8 p.m. at Mental Health Services, 50 Northgate Industrial Drive, Granite City. For people who want to know what causes stress, how it affects their lives, and what they can do about it. For more information call 877-4420. Fees are based on a sliding income scale.

Madison Community Action Group, meets at 7 p.m. For more information call Dan at 452-2336 or Diane at 876-1360.

Thursday, July 27

Venice Park Board, 6:30 p.m., Venice Recreation Center, 451-7201.

Chouteau Township Senior Citizens, 9 a.m. to 2 p.m., Social Center, 906 Thorngate Drive, Mitchell.

Alcoholics Anonymous, 8 p.m., 2116 Club, 2116 Edison, Granite City, 1 (800) 307-6600.

Alcoholics Anonymous, 8 p.m. Presbyterian Church, Mitchell, 1 (800) 307-6600.

Alcoholics Anonymous, 11 a.m., 2116 Club, 2116 Edison Ave., Granite City, 1 (800) 307-6600.

Take Off Pounds Sensibly Chapter 2363, 6:45 p.m. at Anchorage Recreation Center, 2909 Edwards St. For information, 797-6351 or 877-2784.

Al-Anon, 8 p.m., Wellness Center, 2103 Iowa, 463-2429.

Narcotics Anonymous, Seeking recovery, 8 p.m., 2016 Delmar Ave., 24-hour hotline 398-9409.

Overeaters Anonymous, 7:30 p.m. at First Christian Church, 2415 N. 89th St., Caseyville. For information, call 1 (314) 638-7821.

Friday, July 28

Granite Chapter 650 Order of the Eastern Star meets at 7:30 p.m. at the Masonic Temple, 20th Street and Cleveland Boulevard in Granite City.

Hereditary Ataxia (a disorder of nerve cells in the spinal cord and cerebellum) support group. Call Curt Williams, 877-5172, for information.

Al-Anon meets at 8 p.m. in the Milonski Room in the basement at St. Elizabeth Medical Center. Call 463-2429 for more information.

Alcoholics Anonymous, noon and 8 p.m., 2116 Club, 2116 Edison, Granite City, 1 (800) 307-6600.

Friday Afternoon Pinochle Club for seniors 55 and over meets at 12:30 p.m. at the Harold Brown Building, Franklin Avenue and Pontoon Road. Call 877-0350 for more information.

STEMSS (Support Together for Emotional and Mental Serenity and Sobriety), A support group for people with a mental illness and an alcohol or substance abuse problem, meets from 1:30 to 2:30 p.m. at Pascal Hall, St. Elizabeth Medical Center. Call 798-3604 for more information.

Saturday, July 29

Alcoholics Anonymous, 8 p.m., 2116 Club, 2116 Edison, Granite City, 1 (800) 307-6600.

Al-Anon Adult Children, 10 a.m., 2016 Delmar Ave., 463-2429.

Narcotics Anonymous, Acceptance, 8 p.m., 2016 Delmar Ave., 24-hour hotline 398-9409.

Rescue Mission, 1536 Fourth St., Madison, food pantry is open from 9 a.m. to noon. Samuel Turner is the chairman, Valonda Turner is the secretary and Alfred Turner is the pastor.

Sunday, July 30

Midwestern United States Imperial Dance Club (MUSIC) will hold its regular meeting at 6 p.m. at the American Legion Hall in Collinsville. The public is invited for dance lessons and open dancing at a cost of $4 for nonmember and $2 for members. For more information, call 463-2405.

Alcoholics Anonymous, 1:30 p.m. and 8 p.m., 2116 Club, 2116 Edison, Granite City, 1 (800) 307-6600.

Narcotics Anonymous, Live the Steps, 8 p.m., 2016 Delmar Ave., 24-hour hotline 398-9409.

Alcoholics Anonymous, 8 p.m., St. Elizabeth Medical Center, Pascal Hall, main floor, Granite City, 1 (800) 307-6600.

Eagles Auxiliary 1126 Bingo, 1 p.m. at the Nameoki Bingo Center. Also included will be a color raffle, 50 50 drawing free games and other raffles.

Overeaters Anonymous, meets at 2 p.m. in the Wiesman Room, first floor, St. Elizabeth Medical Center in Granite City.

Monday, July 31

Granite City Foursquare Church, 2400 East 25th St., hot meals served free of charge to those in need or those who just want someone to talk to. Open to public. For information or a ride, call 451-9635.

Madison Community Action Group, meets at 7 p.m. For more information call Dan at 452-2336 or Diane at 876-1360.

TOPS 2048 (Take Off Pounds Sensibly), 6 p.m., Melvin Price Support Center in Granite City; 876-2124.

TOPS IL 645, 7 p.m., Anchorage Recreation Center, 2902 Edwards St., Granite City, 452-6102. Men and women welcome.

Wal-Mart Senior Citizens, bingo, 7:30 to 8:30 a.m.

Tuesday, Aug. 1

Diabetes Support Group, 1 to 3 p.m., President's Room, St. Elizabeth Medical Center, 798-3456.

Alliance for the Mentally Ill of Madison County, (AMI) meets 7 p.m. to 9 p.m. at the Mental Health Clinic, 50 Industrial Drive, Granite City. For information call 798-3604.

Elkettes, Granite City Lodge 1063, Maryville Road, 931-3557, 7 p.m.

Granite City Unit, Madison County Homemakers Extension Association, noon, Anchorage Recreational Center. For more information call 876-7026 or 931-3735.

Trio Unit, Madison County Homemakers Extension Association, noon, Hope Lutheran Church, 3715 Wabash Ave., Granite City.

Pontoon Beach Library Board, Pontoon Beach Village Hall, 3910 Highway 111, 6:30 p.m.

Madison County Legal Secretaries Association, meets at 6:30 p.m. Open to everyone in legal field: attorneys, legal secretaries, support staff, court reporters and court personnel. For more information call 465-4400.

Depressive Manic Depressive Association of Madison County will meet from 7 to 9 p.m. at St. Elizabeth Medical Center. James E. Lewis and Karl A. Strassman, co-leaders of the DMDA, will conduct the meetings. For more information, call 877-7517 or (314) 776-4929.

Protect Your Paycheck

How long can you go without an income? If you're unable to work because of sickness or injury, Disability Income Insurance* from the Country Companies can help protect your family's financial security. Call me to learn more about protecting your most valuable asset — your income. *Issued by Country Life Insurance Company, Bloomington, IL.

Greg Austin
1506 Johnson Rd.
Granite City, IL.
451-7084

COUNTRY COMPANIES.
INSURANCE GROUP

" BAC puts the latest music computer technology at the fingertips of our students."
– Darice Palmier, Piano instructor

Technology
...the key to your future.

Fall classes begin August 19.
Schedules available now!

Call Belleville Area College at 1-800-BAC-5131, extension 455, or any of our three campuses:

Belleville 235-2700
Granite City 931-0600
Red Bud 282-6682

BELLEVILLE AREA COLLEGE
BELLEVILLE GRANITE CITY RED BUD

TIC-TOC SHOP $300,000 CLOCK & CURIO CABINET SALE!!

ALL INVENTORY MUST GO. EMERGENCY SALE NOW IN PROGRESS

★ We Guarantee The Lowest Total Prices -On All Clocks & Curio Cabinets ★

- Howard Miller
- Sligh
- Ridgeway
- Harrington House
- New England
- Norman Rockwell
- Linden
- All Major Brands

GRANDFATHER - WALL -MANTEL - CUCKOO - MODERN & ANTIQUES

- SALES
- SERVICE
- REPAIRS
- RESTORATION

12 DAYS OF GIVEAWAY PRICES!!

Lowest Prices in 25 Years!! - Competition Buster
No Reasonable Offer Refused! -Make Offer
We Do Not Intend To Lose "One" Sale! All Previous Sales Exempt

SEE 1000 CLOCK BARGAINS - 3 STORES -ELLISVILLE -MEHLVILLE -O-FALLON, MO

COUPON
$25 YOU HAVE RECEIVED THE BEST TOTAL DEAL WHEN YOUR SALES TICKET READS: TIC-TOC SHOP $25
Use this $25.00 to beat all competitors best total deals. Prices must be advertised - verifiable & reasonable. Use on any item over $500.00.
IF YOU LIKE TO SAVE MONEY, YOU'LL LOVE TIC-TOC SHOP!

TIC-TOC SHOP
3039 Lemay Ferry Rd.
Mehlville, MO 63125
1-314-892-6733
Across from Mehlville High
1/2 Mi. North of Lindbergh

TIC-TOC SHOP
15408 Manchester Rd.
Ellisville, MO 63011
1-314-227-4033
Ellisville Center
By Outback Steakhouse

TIC-TOC SHOP
614 School Street
O'Fallon, MO 63366
1-314-240-1033
I-70 - O'Fallon Exit
North Service Rd.

PROFESSIONAL REPAIRS BY DAN SCHULTZ A.W.I. CERTIFIED —MASTER— CLOCKMAKER

OPEN 7 DAYS & EVENINGS
ALL OUR REPAIR PEOPLE ARE CERTIFIED CLOCK MASTERS

WE SHIP & DELIVER TO ILLINOIS - NO MO. SALES TAX